Gc
929.2
B72603t
1951978

M.L.

REYNOLDS HISTORICAL
GENEALOGY COLLECTION

ALLEN COUNTY PUBLIC LIBRARY
3 1833 01200 8964

"WELCOME ENGLISHMEN"

A 330 Year History
of the

BRADFORD FAMILY

with
Mayflower Lineage Charts
and
Roster of Revolutionary Soldiers

Edited by
Ellery Kirke Taylor, B.S.

Digitized by the Internet Archive
in 2018

https://archive.org/details/welcomeenglishme00tayl

Taylor, Ellery Kirke, ... ed.

qB799 "Welcome Englishmen", a 330 year history of the Bradford family with Mayflower lineage charts and roster of Revolutionary soldiers. Haddonfield, N.J., The author, 1951.

Accession	Vol.	Cop.	Branch	Accession	Vol.	Cop.	Branch
6Wr52P9.00		1	Ref stks				

1951978

R929.2
JB799
Stacks

In Ye Name of God, Amen.

We whose names are underwritten, the loyal subjects of our dread sovereigne Lord, King James, by ye grace of God, of Great Britaine France and Ireland, King, defender of ye faith, etc., haveing undertaken for ye glory of God and advancement of ye Christian faith, and honour of our King and countrie, a voyage to plant ye first Colonie in ye Northerne parts of Virginia, doe by these presents solemnly, and mutualy, in ye presence of God, and of one another, covenant and combine ourselves togeather into a civil body politik for our better ordering and preservation and furtherance of ye end aforesaid, and by vertue hearof to enacte, constitute and frame such just and equal lawes, ordinances, acts, constitutions and offices from time to time, as shall be thought most meete and convenient for ye generall good of ye Colonie, unto which we promise all due submission and obedience. In witnes whereof we have hereunder subscribed our names at Cape-Codd ye 11 of November, in ye year of ye raigne of our sovereigne Lord, King James of England, France and Ireland, ye eighteenth, and of Scotland ye fiftie-fourth. Ano Dom. 1620.

1. John Carver,
2. William Bradford,
3. Edward Winslow,
4. William Brewster,
5. Isaac Allerton,
6. Myles Standish,
7. John Alden,
8. Samuel Fuller,
9. Christopher Martin,
10. William Mullins,
11. William White,
12. Richard Warren,
13. John Howland,
14. Stephen Hopkins,
15. Edward Tilley,
16. John Tilley,
17. Francis Cooke,
18. Thomas Rogers,
19. Thomas Tinker
20. John Higdale,
21. Edward Fuller,
22. John Turner,
23. Francis Eaton,
24. James Chilton,
25. John Crackston,
26. John Billington,
27. Moses Fletcher,
28. John Goodman,
29. Degory Priest,
30. Thomas Williams,
31. Gilbert Winslow,
32. Edmund Margeson,
33. Peter Brown,
34. Richard Britteridge,
35. George Soule,
36. Richard Clarke,
37. Richard Gardiner,
38. John Allerton,
39. Thomas English,
40. Edward Dotey,
41. Edward Lister.

The Compact

First Democratic Constitution in America.

Mr52 P9.00 INV. '57

TO

THE MEMORY OF

EDWARD HICKLING BRADFORD, M.D.

1848 - 1926

OF BOSTON, MASSACHUSETTS

AUTHOR

ENERGETIC HUMANITARIAN

PRACTICAL FRIEND OF CRIPPLED YOUTH

THIS VOLUME OF CHARTS

IS INSCRIBED

BY

THE EDITOR

"WELCOME ENGLISHMEN"

ILLUSTRATIONS

HORACE STANDISH BRADFORD, 1839-1909 Amateur Genealogist of Orange, New Jersey . . . . . Frontispiece

ST. HELEN'S, AUSTERFIELD, YORKSHIRE, ENGLAND, where Governor Wm. Bradford was baptized.

HOME OF GOV. WILLIAM BRADFORD, Yorkshire, England, photograph by Rev. A. S. Taylor.

THE MAYFLOWER. Model made in England now in Pilgrim Hall, Plymouth, Massachusetts.

SIGNING THE COMPACT. In Cabin of Mayflower. Courtesy, Pilgrim Society.

"WELCOME ENGLISHMEN," Painting by Henry Sargent, 1834. Pilgrim Hall, Plymouth

BULLETS IN SNAKE SKIN, 1621, for Canonicus. Courtesy, Old Colony Trust Co., Boston, Mass.

PLYMOUTH ROCK PERISTYLE. (With snap shot of the Editor by C. H. Bradford.)

KITCHEN, JOHN BRADFORD HOUSE, Kingston, Mass. Courtesy, Jones River Historical Society.

HONORABLE ROBERT FISKE BRADFORD, Governor of Massachusetts.

ADMIRAL ROYAL BIRD BRADFORD, son of General Phillips Bradford of Maine.

MR. & MRS. PLEASANT SPRAGUE BRADFORD and Family.

MRS. DORA HANSON BRADFORD and Family.

SIX SONS OF RAWSEL BRADFORD, Utah Pioneer.

PLEASANT JONES BRADFORD and Family.

GEORGE WASHINGTON BRADFORD and Family.

FOUR BRADFORD SISTERS.

CHARLES UNION BRADFORD and Family.

ROBERT HENRY BRADFORD and Family.

STERLING TAYLOR BRADFORD and Family.

THREE SONS OF CHARLES OTIS BRADFORD of Livingston, Montana

WENDELL HOWARD BRADFORD and Family.

DR. REED H. BRADFORD and Family,

BRADFORD ISLAND, in the Columbia River, between the states of Oregon & Washington.

PORTRAITS ON THE CHARTS

	CHART
Lieutenant Alford John Bradford, Killed in Action, 25 July 1918.	A
John Cheadle Bradford, of Duluth, Minnesota, Air Force, World War II.	A
Ira Bradford first Mayor of Augusta, Wisconsin.	B
Sergeant Howard Bradford.	B
Lt. (j.g.) Henry Wells Bradford, USNR., of Arlington, Virginia	C
Lieutenant Blair H. Bradford, of Pingree, Idaho, Killed in Action, 20 May 1944.	C
Marjorie Bradford, wife of E. R. Buttner of Plymouth, Massachusetts.	D
Professor Robert H. Bradford, 1871-1931, Metallurgist.	D
Saxton Edward Bradford, of the State Department, UNESCO, from Los Angeles, California.	E
William Elliot Bradford of Tokyo, Japan, Economist on Staff of General McArthur.	E
Stephen Marcy Bradford, 1798-1870, of Woodstock, Connecticut.	F
George Bradford, 1804-78, of Woodstock, Connecticut (from a tin type).	F
William A. Bradford, Mayor of Quincy, Massachusetts.	G
Dr. Edward Hickling Bradford, Dean of the Medical School, Harvard University.	G
Edward Winslow Bradford, of Plymouth, (1st. Marines, Cape Gloucester & Okinawa).	H
Staff Sergeant Oscar Bradford Terry, Killed in Service, 25 April 1951.	H
James W. Bradford, from Maine to Iowa. First Mayor of Nashua, Iowa.,	I
Eugene Shubrick Bradford, Lt. of Infantry, 1942-46.	I
Cornelius Bradford of Maine.	J
Donald H. Bradford of Dayton, Idaho, Seaman, First Class, World War II.	J
William E. Bradford of St. Louis, Missouri.	K
Stanley Ames Bradford of Plymouth, (5th Air Force, Australia & New Guinea).	K
Rawsel Bradford, 1833-97, Utah Pioneer.	L
Sergeant Lamar F. Bradford of Pingree, Idaho, Killed in Action, 18 October 1944.	L
Edward Bradford Buttner, in the Eleventh Generation, born 7 January 1948.	M
Harry Ames Bradford of Plymouth, Massachusetts.	M
Captain W. Bradford Terry, Jet Bomber Group, Tampa, Florida.	N
Reverend Dr. E. F. H. Dunnicliffe, Rector, St. Helen's, Austerfield, England, 1950.	N

"WELCOME ENGLISHMEN"

PREFACE

IT HAS BEEN MY PLEASURE to correspond with hundreds of families in America bearing the sur-name Bradford. There is only one, however, with whom I have become personally acquainted.

In the Summer of the year 1946 I made a visit to Boston to discuss the possibility of publishing a history of the Bradford family along the lines of my earlier work for the descendants of Governor John Winthrop.

I visited Mrs. Edward H. Bradford at the Bradford farm in Marshfield and there had tea with several members of her immediate family. Mrs. Bradford, the former Miss Edith Fiske, named her eldest son ROBERT FISKE.

At the time of my visit "Bob" was on tour with his wife stumping the state for the office of Governor. They visited each of the 312 towns and thirty nine cities.

In one small place in the Berkshires an octogenarian told Mr. Bradford "Young feller, you're the first candidate for anything but a selectman that has been in this town hall since 1898 - and I was here to greet the last one."

In Provincetown, at the tip of Cape Cod, he set out at 5 a.m. on a deep-sea fishing trip in the dragger "CLARA M." to learn, first hand, about some of the complaints and problems of that very important industry - for cod-fish cakes, by Gorton, etc., are still widely eaten in the Bay State.

Mr. Bradford had first come to the notice of the public as a hard fighting district attorney for Middlesex County in 1938. Six years later he was elected Lt. -Governor of Massachusetts.

It is typical of this family that before he left home, January 2, 1947, to be sworn in as governor of over 4,000,000 persons (equal to the population of England at the time of the Mayflower) he and his elder son set to with snow shovels to clear the sidewalks of his pretty home in Cambridge.

The following November this new Governor Bradford issued a Thanksgiving Proclamation just 326 years after the other Governor Bradford issued the first one. The difference was that the very first one was for three days feasting.

The Honorable R. F. Bradford has a family of two daughters, one married, and two young sons.

His father, Dr. Edward Hickling Bradford, who died in 1926, was a famous surgeon and for many years Dean of the Harvard Medical School. Dr. Bradford was a pioneer in orthopedic surgery, developing a great new science for the relief of suffering humanity. He sponsored much medical relief among the poor and unfortunate, particularly in respect to crippled children. The medical books he wrote are well known today as far away as Australia.

When the Doctor's youngest son, himself a surgeon, was in the army service in the Pacific he met other doctors who knew of his father's work in far off Boston.

The second son of the Dean, Edward Hickling Bradford, Jr., had a most extended and useful career in Europe and Africa as detailed elsewhere herein. Colonel Bradford's sister teaches school in Cambridge.

The two younger sons are twins, Junior having been born twenty minutes before C. H.

To take tea at the home of Mrs. E. H. Bradford is a most pleasing event. Although there are doubtless servants, they are not in evidence. Mrs. Bradford pours, while her daughter serves and the spritely granddaughter passes around the little square cakes.

E. K. T.

Haddonfield, N. J.

December, 1951

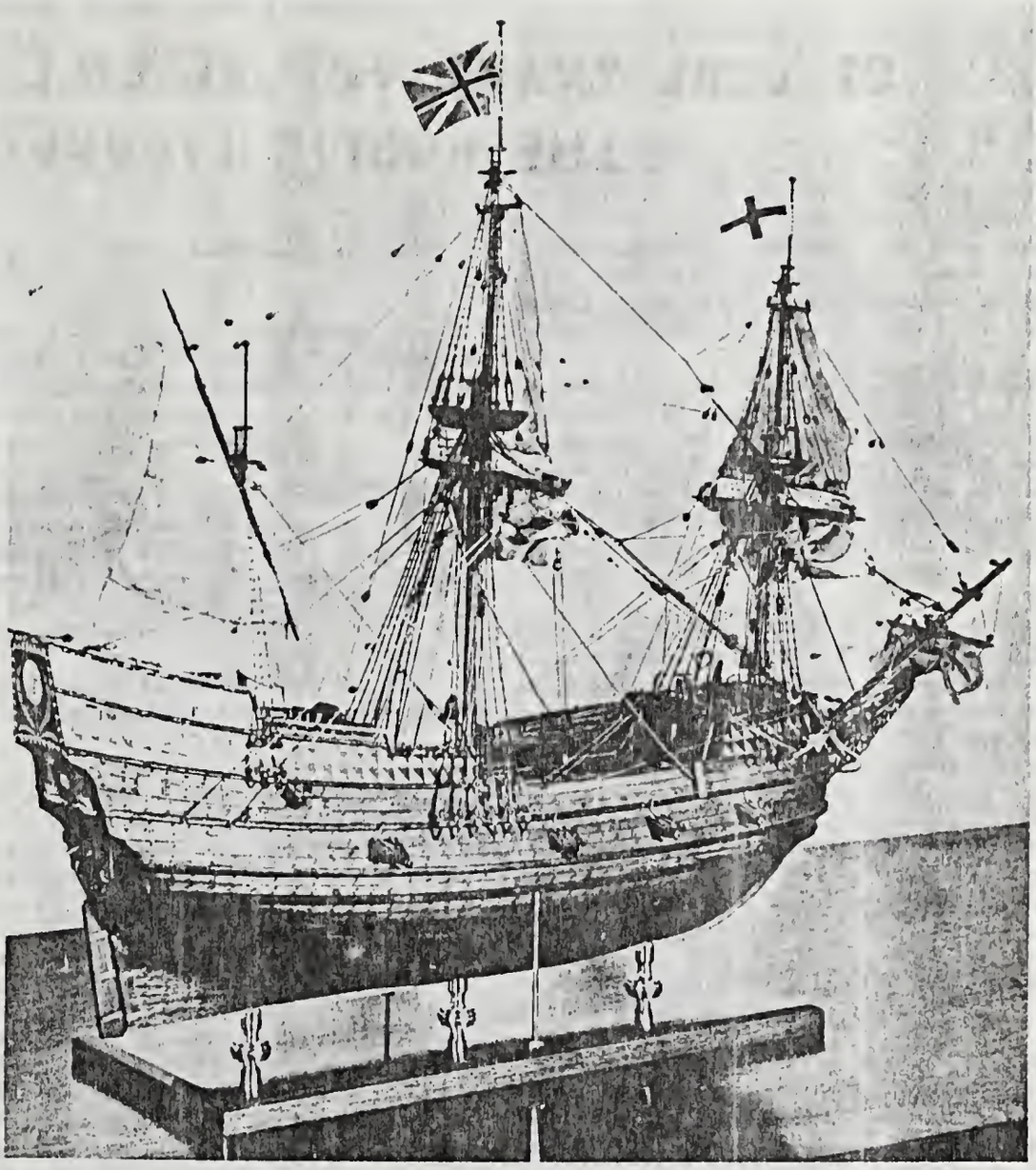

THE MAYFLOWER

Model in Pilgrim Hall, Plymouth, Massachusetts
by R.C. Anderson of Basset Holt, Southampton, England,
Vice-Pres, Society of Nautical Research in England.

"WELCOME ENGLISHMEN"

YORKSHIRE YEOMAN

SOME THIRTY-TWO YEARS before the discovery of America there was born in the town of Bentley, parish of Arksey, Yorkshire, England, a child christened PETER BRADFORD.

He was the earliest ancestor of Governor William Bradford that we can find.

Yorkshire is in the Northern part of England, nearer the Scottish border than it is to London.

Peter Bradford had ten children and lived to the good old age of 82 years.

His third son, Robert - great grandfather of the Governor, was of Wellingly, parish of Tickhill, Yorkshire, lived to the age of 66 and had nine children. Robert's father bequeathed him 13 shillings, four pence, and to each of Robert's children one ewe lamb.

Robert's eldest child was William of Austerfield, Yorkshire, who was taxed in 1575 on land of an annual income of 20 shillings. This William had two sons, William, Jr., the governor's father, who died when his son was about a year old, and Robert II, uncle of the governor, to whom he acted as foster father.

All these Englishmen were yeoman farmers who apparently never journeyed beyond the confines of County York.

WILLIAM BRADFORD, future Governor, was baptised on March 19, (or 6), 1589, by Reverend Henry Fletcher, at St. Helen's Church in Austerfield. We show views of the church and the house in which he lived, photographed in the year 1930.

Governor William Bradford had no brothers and his two sisters died young.

At eighteen years of age he attempted to leave England for Holland, but was arrested and jailed in Boston, England. A later attempt at escape was successful and he lived for some ten years in Holland, becoming a silk dyer, fustian worker and a citizen of Leyden. There he married and there their first child was born.

The next chapter in his life started with his momentous boarding of the MAYFLOWER.

Today the ribs of that famous little ship are in use to support the roof of a Quaker meeting house in England.

John Bradford of Peoria, Illinois, has the Governor's baptismal robe handed down from father to son.

Students of English family history desiring to learn of the Bradfords of Yorkshire in greater detail, particularly information on the collateral lines from the progenitor, Peter, are referred to The New England Historic Genealogical Register, Volumes 83 and 84, wherein Mr. William Bradford Browne of North Adams, Massachusetts, in the years 1929 and 1930, recorded the results of his extensive research into the subject.

THE PATH BY THE BROOK SIDE

How did this yeoman farmer's son acquire his wide learning?

About two and a half miles from his home in Austerfield lies the village of Scrooby, where dwelt William Brewster, the Elder of the Separatists Church.

A path along the meadows beside the river Idle connected the two places and the youth, William Bradford, often followed it to visit at Scrooby Manor House. He found in the learned man not only religious sympathy but also secular instruction. The later governor, who had a fondness for history and antiquities must have enjoyed roaming over Scrooby Palace in its decaying grandeur, especially with Elder Brewster as guide.

He learned to read Latin and Greek and in his "Historie of Plimouth Plantation," years later, he wrote: "I have had a longing desire to see with my own eyes something of that ancient language and holy tongue (Hebrew) in which the law and oracles of God are written, and in which God and Angels spoke to the holy pattriarks of old time and what names were given to things from the creation."

Regarding his history it is written: "There is no other document upon New England history that can take precedence of this, either in time or authority. Governor Bradford wrote of events that had passed under his own eye, and that had been shaped by his own hand, and he had every qualification of a trustworthy narrator.' His mind was placid, grave, well poised; he was a student of many books and of many languages (Dutch, French, Latin, Greek and Hebrew) and being thus developed by letters and by experience, he was able to tell well the truth of history as it had unfolded itself during his own strenuous and benignant career." Tyler.

This famous manuscript has had many adventures in the last three centuries.

It was stolen from the home of a descendant when the British evacuated Boston in 1776 and was given up for lost. The red coated thief, however, had handed it over to the Fulham Library in England, and when discovered over a century later copies were published in America.

It tells the Mayflower story and of the life of the Pilgrim Fathers until the death of their governor.

It has genealogical significance in that it records the list of the 102 passengers on the Mayflower, as to their date of death. Half of the number died during the first winter in America.

> Formed on the good old plan
> A true and brave and honest downright man!
> Loathing pretense, he did with cheerful will
> What others talked of while their hands were still.
>
> Whittier

St. Helen's, Austerfield.
Photographed in 1930
by Rev. A. Stewart Taylor.

"WELCOME ENGLISHMEN"

DECEMBER 1620

IN THE YEAR 1950 there was published by Doubleday & Co., Inc., of New York, a book entitled "THE PLYMOUTH ADVENTURE - A Chronicle Novel of the Voyage of the Mayflower," by Ernest Gebler. The reader is referred to it for a detailed account of the period of time from the sailing of the Mayflower from Plymouth, England, until it had left Plymouth, New England the next April, arriving in London, May 6, 1621.

In his notes appears the following, among the list of 102 passengers:
"WILLIAM BRADFORD, aged 31. Born near Austerfield, Yorkshire, England. Became Governor of the settlement and wrote its history .... Died after a lifetime of wholly unselfish service to the settlement at age of 68.

"MRS. DOROTHY BRADFORD, aged 23. Drowned, Cape Cod, December 7, 1620."

Four days after his wife's death, William Bradford stepped ashore for the first time on Plymouth Rock. They had left their only child, John, in England.

At about the time the Mayflower sailed for home Governor Carver died and William Bradford was elected to be his successor.

During the first year of settlement half the company died. Of 24 heads of families only 11 lived, and all but four wives perished.

Exploration on Cape Cod discovered Indian huts, burial grounds and concealed corn but no living savages.

At last when they had worked their way around to the site of Plymouth on the mainland Samoset approached in a wary manner with the words "Welcome Englishmen." One Squanto kidnapped by early voyagers, had lived in Spain and England and was a means of communication with the Indian leader.

The Sachem of the neighboring tribe was Massasoit who came in state to visit Bradford. The two signed a treaty of peace which endured for over 50 years and saved the weak colony from annihilation. An heroic bronze statue of Massasoit now adorns the town of Plymouth, presented by the Society of Red Men.

The casual reader may wonder why the Sachem did not destroy the invading colony. In reality, he was intensely eager for their alliance. To find the reason we shall have to turn to Indian history.

Massasoit was at one time Sachem of a tribe of 30,000 souls.

A pestilence had reduced this number to 300. He therefore owned a large extent of land which he could not defend if attacked by some populous Indian tribe. The coming of the Pilgrims, with their muskets and canon was a Godsend to him. Their coming also had the effect of putting Massasoit in the real estate business.

During Governor Bradford's entire life time in America no Indian wars occurred, but Captain Miles Standish conducted several punitive expeditions in support of Indian allies which were uniformly successful.

BULLETS IN SNAKE SKIN

ON PAGES 125 and 126 of the 1920 edition of Governor William Bradford's history occurs the following:

"Soon after this ships (FORTUNE) departure the great people of the Narigansets, in a braving manner, sente a message unto them (the Governor ond assistant) with a bundle of arrows tyed aboute with a great sneak-skine; which their interpretours tould them was a threatening and a chaleng. Upon which the Gov'r, with the advice of others sent them a round answere, that if they had rather have warre then peace, they might begine when they would; they had done them no wrong, neither did they fear them, or should they find them unprepared.

"And by another messenger sente the sneak-skine back with bulits in it; but they would not receive it, but sent it back againe.

"And herewith I end this year (1621)

"Only I shall remember one passage more, rather of mirth then of waight.

"On the day called Chrismasday, the Gov'r caled them out to worke (as was used) but the most of the new-company (from the Fortune) excused themselves and said it wente against their consciences to work on that day. So the Gov'r told them that if they made it matter of conscience, he would spare them until they were better informed.

"So he lead-away the rest and left them; but when they came home at noone from their worke he found them in the streete at play, openly; some pitching the bar and some at stool ball (a play in which balls were driven from stool to stool) and shuck like sports.

"So he went to them and tooke away their implements, and told them it was against his conscience, that they should play and others worke. If they made the keeping of it a mater of devotion, let them kepe their houses, but there should be no gameing or revelling in the streets.

"Since which time nothing hath been attempted that way, at least openly.

"They are too delicate and unfitte to begine new-plantations and collonies, that cannot enduer the biting of a muskeeto; we would shuch to keepe at home till at least they be muskeeto proofe."

It is astonishing to behold these weak men putting up such a bold front to the savages but armor and swords, to say nothing of the slow, clumsy fire arms, gave Captain Miles Standish and his army of seven men a feeling of security.

An oil painting of the scene was made by Henry A. Botkin in 1920 on order of the Old Colony Trust Company. As no portrait or detailed physical description of Wm. Bradford exists the artist had to draw on his imagination. At the time the incident occurred the Governor was thirty-one years of age.

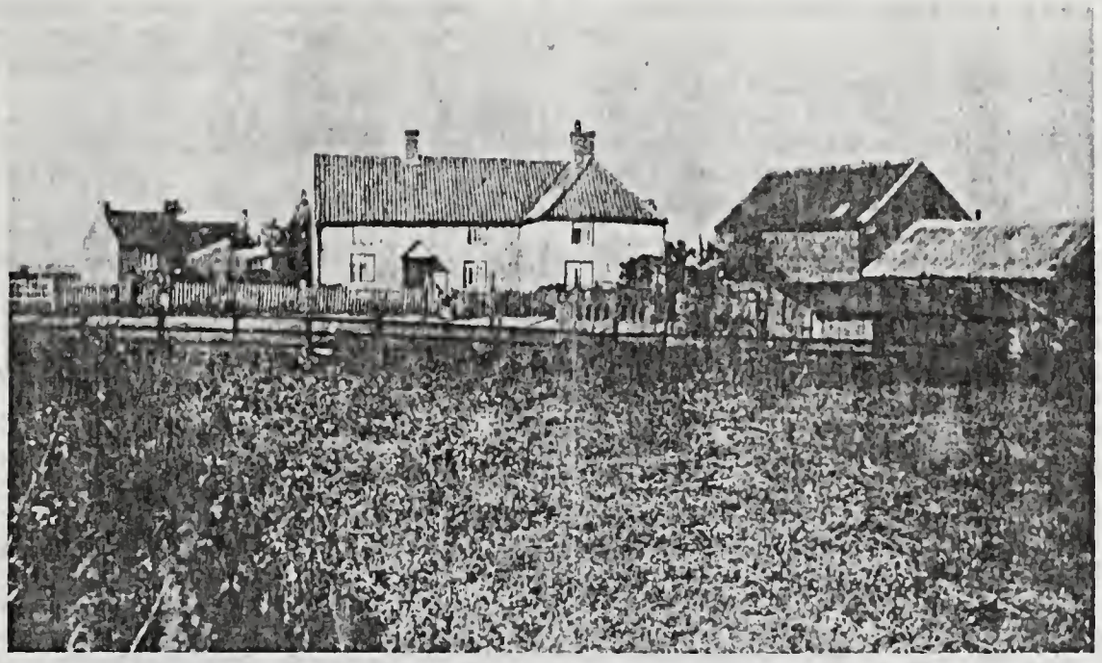

Governor WILLIAM BRADFORD'S HOME
In Yorkshire, England, Courtesy of
Mrs Earle D. Holmes, Eureka, California

"WELCOME ENGLISHMEN"

GOV. OF OLD COLONY; PRESIDENT OF NEW ENGLAND

TODAY IN BOSTON the name "Old Colony" is used for banks and restaurants to commemorate the fact that Plymouth Colony was old when Boston and the Massachusetts Bay Colony were founded.

Governor William Bradford ruled over the whole Plymouth Colony with a population of about 3,000 inhabitants, in towns as follows:

Plymouth,	founded December 21,	1620
Duxbury,	founded at an early date.	
Kingston	"	
Marshfield	"	
Plympton	"	
Sandwich,	incorporated	1639
Barnstable	"	"
Yarmouth	"	"
Taunton	"	"
Rehoboth	"	1645
Eastham	"	1646
Dridgewater	"	1656

As Governor Bradford died the next year, the present towns of Dartmouth, 1664, Swansea '67, Middleboro '67, Bristol '81, Little Compton '82, Freetown '83 and Falmouth 1686, which completed the list of towns in the Old Colony at its incorporation with Massachusetts in 1692, were not in existence in his time. Today many others occupy the territory formerly constituting Plymouth Colony, including Cape Cod. For those readers unacquainted with the region it is added, that Plymouth is on the main land, where Cape Cod begins.

The King of England offered to create William Bradford Lord of the Manor of Plymouth but Mr. Bradford declined, and distributed the land grant among his followers.

After Governor Bradford had been in America for 23 years an association of New England Colonies was formed called the New England Confederacy, or the United Colonies, the members being about as follows:

Plymouth	3,000	inhabitants
Connecticut	3,000	"
New Haven	3,000	"
Mass. Bay	20,000	"

Rhode Island as Baptist and Maine as Church of England were excluded. Roger Williams had been expelled from The Bay on penalty of death if he returned, but he was always welcome in Plymouth.

Over this considerable number of English, William Bradford was elected PRESIDENT, in May, 1653.

At the time England had a population of 4,000,000, the same number that were recently under the Hon. Robert Fiske Bradford's government.

One of the provisions of the Confederate constitution was the return to his owner of any slave escaping into a neighboring colony. There is no evidence that Governor Bradford kept slaves but his neighbor, Edward Winslow, traded regularly in them between Plymouth and the West Indies. King Philip's widow and small son were sold there.

THE GREAT SWAMP FIGHT 1675

A CENTURY BEFORE the start of the American Revolution there was another revolution in New England with the Americans desperately fighting to drive out the English.

King Philip of Mount Hope, Rhode Island, laid his plans so well that before the two year war ended he had killed 600 English, wounded thousands, burned 600 buildings and entirely destroyed 13 towns in the colonies of Plymouth and Massachusetts Bay.

On December 9th, 1675, the armies of these two colonies joined forces at Dedham and elected Governor Winslow of Plymouth to be their Captain General. Major Appleton commanded the Bay contingent while Major William Bradford, Jr. was the leader of the 158 men from Plymouth. Due to this leadership by the smaller colony there was a saying "THE PLYMOUTH SADDLE ON THE BAY MARE."

Two days later they were at Seaconck, on December 12 passed the Pautuxet River and arrived at Providence where they accepted Captain (and) Reverend Roger Williams' hospitality. He had been banished from Boston on penalty of death if he returned but by now the Bay men were hungry. His company of soldiers was not accepted as they were Baptists while the army followed the Old Testament of Aaron and Moses.

On the 18th they were met by the Connecticut forces and the army now numbered 1010 men, including a troop of horse . That night they had planned to sleep in the garrison house of Jerry Bull, but it had just been captured by King Philip's forces so the English were forced to bivouac in the open all night.

Their destination was a strong fort in the Great Swamp where 4,000 Americans were gathered. The last 15 miles was through snow two or three feet deep, but the fact that the swamp was frozen over helped the invaders.

On December 19th General Winslow ordered the attack. It was successful and over 1,000 natives, men, women and children were massacred. The English lost 6 captains and 80 men killed and 150 wounded among the latter being Major Bradford. His tombstone, to be seen today, records:

"AND IN HIS COUNTRY'S SERVICE LOST MUCH BLOOD"

Later Philip was murdered by one of his own followers and his head pickled and placed on the gibbet in Plymouth where it stood for twenty years.

Philip and his brother, Alexander, sons of Massasoit, were named by Governor Bradford after Philip of Macedon and his son, who conquered the world. The friendship between Massasoit and Governor Bradford was never broken.

Those were the days that tried men's souls, particularly the red men's.

THE CHALLENGE ANSWERED.

From an oil painting by Henry A. Botkin, in Pilgrim Hall.

Courtesy of Old Colony Trust Co.

Boston, Massachusetts

"WELCOME ENGLISHMEN"

BOSTON, 1773-4

The cargo came! And who could blame
If Indians seized the tea,
And chest by chest, let down the same,
Into the laughing sea.

HANDBILL DISTRIBUTED AMONG THE SOLDIERS IN BOSTON, Sept. 1774

"It being more than probable that the King's standard will soon be erected from rebellion braking out in this province, it's proper that you soldiers should know the authors thereof and of all the misfortunes brought upon the province, the following is a list of them:

Messrs. Samuel Adams, James Bowdoin, Dr. Thomas Young, Dr. Benjamin Church, CAPTAIN JOHN BRADFORD, Josiah Quincey, Major Nathaniel Barker, Wm. Molleneux, John Hancock, Wm. Cooper, Dr. Chauncey, Dr. Cooper, Thos. Cushing, Joseph Greenleaf, and Wm. Denning.

The friends of your King and Country and of America hope and expect it of you soldiers the instant rebellion happens, that you will put the above persons to the sword, destroy their houses and plunder their effects; it is just that they should be the first victims of the mischief they have brought upon us."

The Boston Port Bill took effect June 1, 1774 and in September Governor Bradford of R. I. wrote as follows:

"for the support of the distressed inhabitants of Boston, ... 48 pounds, 4 shillings and 4 pence ... to enable you to hold out in so just a cause, against the combination of all wicked and mischiefous beings from the highest source of evil to Lord North. That you may be so enabled to hold out, and be finally victorious over your and our enemies, shall be my constant care by all the industry in my power to contribute, as it will afford me the greatest pleasure on earth.

I am, Gentlemen,
Your most humble servant,
WILLIAM BRADFORD

To Samuel Adams, Esq., Boston."

In the fight against inflation, 1776, we find:-
"RESOLVED; That the Hon. William Bradford, Esq., the Hon. Stephen Hopkins, Esq., and Henry Ward Esq. be and they are hereby appointed a committee.... to prevent the oppressing of the soldiers and inhabitants by extravagant prices."

On December 16, 1773 occurred the Boston Tea Party. Among those present were Jabez Hewes, John May and a descendant of Governor Bradford, the latter complaining that night about tea leaves in his shoes. This is the jingle they sang:

RALLY, MOHAWKS: BRING OUT YOUR AXES;
AND TELL KING GEORGE WE'LL PAY NO TAXES
ON HIS FOREIGN TEA.

FRYING PAN IN THE CEMETERY

They fired low, they fired high,
The women scream, the children cry;
And all their firing and their racket
Shot off the top mast of a packet.

Bombardment of Bristol, R. I.

THE RECORDS of the Colonial Dames state that William Bradford, 1728-1808, was the last deputy Governor of R. I. under the crown and the first Governor under the Continental Congress.

See Chart "D" for descendants today.

During the afternoon of Saturday, 7 October, 1775 (nine months before the Declaration of Independence), Captain Sir James Wallace in his flagship "ROSE", in consort with the "GLASGOW" and "SWAN", entered Bristol harbor and sent a barge commander on shore to see some representative man of the town, about supplying sheep to the British fleet.

William Bradford went forward to meet him.

Governor Bradford, however, refused the demand and the British fleet started to bombard the defenseless town. After an hour and a half of this Captain Wallace sent a message to Governor Bradford:

"If you will promise to supply me with 40 sheep at or before twelve o'clock I will assure you that another gun shall not be fired."

The colonists were forced to comply.

About three years later, Sunday, 25 May, 1778 Lieutenant Colonel Campbell with 500 British and Hessians invaded the town and proceeded to burn the principal buildings.

Governor Bradford's house on the North East corner of State and Hope Streets was destroyed.

One of his negro servants was about to sit down to dinner. In the wild excitment the negro with the frying pan in his hand ran to the East Burying Ground and there seated on a tomb stone proceeded to finish his dinner.

The day before the negro's mistress, wife of Governor Bradford, had been buried there.

Governor Bradford was later elected to the United States Senate, and became speaker of the House of Representatives.

He had a son, Major William Bradford, Jr., who served in the Revolution as aide-de-camp to General Charles Lee.

The grandson, William Bradford, III, had a son, William, IV, who had no children. A descendant from the Governor of Rhode Island was Major William J. Bradford, born 1840 who had a son, William, born at Providence R. I., 1876. Our records stop there.

SIGNING THE COMPACT IN CABIN OF THE MAYFLOWER

Courtesy: The Pilgrim Society

"WELCOME ENGLISHMEN"

APRIL 19, 1775

Listen, my children
And you shall hear
Of the midnight ride
Of Paul Revere.

ON THE NIGHT of April 18, 1775 Paul Revere rode through the countryside rousing the Minute Men. The next day occurred the first battle of the Revolution, at Concord and Lexington, and that day is known as the day of the Lexington Alarm. Among the Minute Men who responded were:

Private DAVID BRADFORD, marched from Kingston, Massachusetts, under Captain Peleg Wadsworth, in Col. Theophilus Cotton's Plymouth Regiment.

Private ELIJAH BRADFORD, marched from Hanover under Captain A. Turner in Colonel Bailey's regiment.

Private GIDEON BRADFORD, marched from Plymouth under Captain Thomas Loring.

Captain JOHN BRADFORD, marched from Plympton commanding a company in Colonel Theophilus Cotton's regiment.

Private "JO'S" BRADFORD, from Falmouth in the Barnstable company

Private LEMUEL BRADFORD, marched from Plymouth in Captain J. Harlow's company.

Private PEABODY BRADFORD, marched from Duxbury serving under his uncle, Captain Samuel Bradford, in Colonel Warren's regiment (Peabody was later at Valley Forge under Washington).

Private PEREZ BRADFORD, marched from Plymouth under Captain John Bradford in Colonel Theophilus Cotton's regiment.

Private ROBERT BRADFORD, marched from Kingston April 20, under Captain Peleg Wadsworth in Colonel Theophilus Cotton's regiment.

Corporal SAMUEL BRADFORD, marched, April 22, from Gageboro under Captain N. Watkins.

Captain SAMUEL BRADFORD, marched in command of the first Duxbury company in Colonel James Warren's regiment.

Private SETH BRADFORD, marched from Duxbury in Captain Wadsworth's company of Colonel James Warren's regiment.

Private WILLIAM BRADFORD, marched from Duxbury serving under his father, Captain Samuel Bradford.

Private WINSLOW BRADFORD, marched from Plympton through Marshfield under Captain Thomas Loring.

* * *

"Here the embattled farmers stood
And fired the shot heard 'round the world."

UNDER LaFAYETTE AT YORKTOWN

AT LEAST ONE of the Continental soldiers present at Cornwallis' surrender was a descendant of Governor William Bradford.

Although this descendant was down in the regimental roster as "Robert Shurtliffe" her real name was Deborah, daughter of that Deborah Bradford who married Jonathon Sampson. Long years before, when the war was starting, she had heard the cannonade at the battle of Bunker Hill, but as she was then only 15 years old she could do nothing about it. It became her firm resolve to enter the Continental army and she spent several years spinning, weaving and sewing clothing required for a soldier, to fit herself.

She volunteered for service from the town of Uxbridge at Bellingham, Massachusetts and was assigned as a private to Captain Webb's company, Col. Shepard's regiment, in General Patterson's army, enlisting for three years. She was 5' 7½" tall, with hazel eyes, inclining to blue. Her partly self-made uniform consisted of a blue coat faced with white; white vest; white breeches; stockings with black garters at the knee; half boots; black stock made of velvet stiffened with leather; a cap with variegated cockade on one side and a white plume tipped with red on the other, and a white sash around the crown. She carried a French fusee with bayonet, knapsack, cartridge - box and 30 cartridges.

In one skirmish with the enemy the man next to her was killed but she said she suffered more from heat, fatigue and thirst than from fear. Toward the close of the war she was transferred to Colonel Henry Jackson's regiment of light infantry and marched south thru Philadelphia to Head-of-Elk where transports took them south to the neighborhood of Yorktown, Virginia.

Here Deborah labored beside sturdy men striving to hold her own while under enemy fire. On one occasion a cannon ball passed so close over her head that she felt the wind of it as it killed four men directly behind her.

On October 7, 1781 she was one of a detachment digging trenches toward the British lines. From then on, day and night, there was heavy fire from both sides.

At length it was seen that two redoubts held by the enemy 300 yards away, whose fire enfiladed the American position, must be carried by an assault. French troops under Baron de Viomenil were assigned to one and a detachment of Americans under LaFayette the other. Deborah served under the latter and was present to witness the surrender of 7,000 British, October 19, 1781, which ended the Revolutionary War.

Her discharge papers read in part:
"that he had the confidence of his officers, did his duty as a good and faithful soldier and was honorably discharged from the Army of the United States,

Hy. Jackson, late Colonel,
in the American Army."

Three years later she married Benjamin Gannet and had three children.

"WELCOME ENGLISHMEN"

Painting by Henry Sargent, 1834, Pilgrim Hall, Plymouth, Mass.

"WELCOME ENGLISHMEN"

WHAT! NO BAYONETS

"Wait till you see the whites of their eyes
"Then fire low, at their belts."

ALDEN BRADFORD in the year 1825 published a History of the Battle of Bunker Hill, where several of his kinsmen fought. His story is deposited in the corner stone of the Monument erected that year.

About midnight of June 16, 1775 Samuel Bradford and Gideon Bradford, Jr., in company with some 2000 other revolutionists started to erect breastworks on Breed's Hill on Dorchester Heights. At daybreak the British ships started a cannonade and between 2 and 3 o'clock the infantry attack started.

Samuel Bradford fought in Col. Stark's regiment and a fellow member of this regiment wrote as follows: "The British troops landed at Charlestown beach and marched up the hill in three separate columns. The Fusiliers formed on the British right in front of Stark's regiment which was stationed on the extreme left of the American forces." ... his "company was located down on the Mystic Beach wholly unprotected by any defence in their front. The column of the Fusiliers did not deploy until they passed Abbott's company, therefore they were outflanked by us, hence we had a good chance to pick off their officers. This chance we improved, as we could distinguish the officers by observing the swords in their hands and that they had occasion to use them in urging their men into the fight." The Fusiliers loss was so great that it is said only one officer remained to tell the story.

Early in the day the cannon balls were used up and the artillery company left the redoubt. The battle, however, kept up until 6 o'clock when the Americans withdrew.

One important factor in the American defense was a rail fence against which the Revolutionists had piled hay to hide their presence.

After repulsing two formal attacks by the British the American powder gave out. This was a good chance to use the bayonet as that is a formidable weapon in defending breastworks. The story goes, however, that a certain Mr. Coffin, a Quaker from Nantucket, had bought up the supply of bayonets and taking them out to sea had dumped them overboard. Why he was not hanged is a mystery.

The embattled farmers nevertheless gave a good account of themselves. If we deduct officers we have about 1,800 Revolutionists and there were 1,800 British killed or wounded. The British loss was 45% against 19% for the Americans.

Gideon Bradford, Jr., aged 23, was recorded later as a drummer. We do not know what rank he held at Bunker Hill nor is there any list of those 2,000 soldiers who fought so long against 4,000 British regulars.

About two weeks later General George Washington arrived to take command of the army, General Joseph Warren having been killed in the action.

SHIP-OF-WAR BRADFORD

Named for Captain Gamaliel Bradford, early American privateersman, the USS Bradford (DD545) had the traditional bottle of champagne smashed across her bow at the launching ceremony on 12 December 1942 by Mrs. Sarah Bradford Ross, one of Captain Bradford's descendants.

It is a boat of 376'-6" length by 39'-4" beam, of a displacement of 2,050 tons and has a rated speed of 35 knots. That makes her a fast destroyer.

The BRADFORD earned twelve (12) BATTLE STARS on the Asiatic-Pacific Area Service Medal for participation in the following operations:-

STAR: Tarawa Island Raid, 18 Sept., 1943.
Wake Island Raid, 5 to 6 Oct., 1943.
STAR: Gilbert Islands, Nov. 13 to Dec. 8, 1943.
STAR: Kavieng Strikes, 1943-44.
STAR: Marshall Islands, 29 Jan. to 8 Feb., 1944.
STAR: Truk Island, 16 to 17 Feb., 1944.
Marianas Attack, 21 to 23 Feb., 1944.
Palau, Yap, Ulithi, raids, 30 Mar. to 1 April '44.
STAR: Capture of Saipan, 11 June, 1944.
Bonins Raids, 1944.
Battle of Philippine Sea, 19-20 June, '44.
Capture of Guam, 12 July, 1944.
STAR: Assaults on Philippines, 9-24 Sept., '44.
STAR: Iwo Jima, 15 Feb. - 16 March, 1945.
STAR: Okinawa, 24 March to 30 June, 1945.
STAR: Operations against Japan, 1945.
STAR: Hollandia Operations, 1944.
STAR: Minesweeping, E. China Sea, 1945.

The first operation of major importance in which the Bradford participated was the Gilbert Islands Operation. Two Betty type Japanese torpedo bombers were suddenly sighted. This was the start of a 45 minute duel between 16 or 18 Japanese Betty torpedo bombers and the two destroyers, Brown and Bradford.

The enemy waited for the cover of darkness to push home their attack. The enemy planes made torpedo runs from various directions with the close timing of an experienced team. One torpedo bomber made a low fast run from dead ahead dropping his torpedo about 800 yards ahead of the Bradford. The torpedo wake was observed to head directly for the ship for approximately 500 yards and then to take a slight turn to the right missing the port side by not more than 10 feet. The wake was clearly visible all the way down the port side.

The plane, after dropping the torpedo, maneuvered violently to avoid hitting the ship and was well hit by 40 MM fire as it passed down the starboard side and was observed to splash on the starboard quarter.

Immediately following the attack from the port bow an attack was made from the port beam by 2 or 3 planes which dropped torpedoes at ranges from 1,000 to 1,500 yards, all of which were seen to miss astern, probably due to the high speed of the Bradford.

One, attempting a suicide crash on the Bradford, was shot down in flames 200 yards from the fantail.

Office of Naval Records
and History, Navy Dept.
June, 1951.

STERLING TAYLOR BRADFORD & FAMILY.

"WELCOME ENGLISHMEN"

NAUVOO

The gleam of the camp-fire of emigrant trains
Is seldom now seen on the far away plains.

IN THE YEAR 1947 the United States Government issued a postage stamp to commemorate the century since the PIONEERS ENTERED THE VALLEY OF THE GREAT SALT LAKE. It is a 3 cent dark violet.

Jehial Bradford, generally spoken of as "Hial," was born in Berwick, Ontario, Canada, 25 July, 1804. He married Abigail Sprague of New York and moved to Illinois where he settled at Nauvoo on the Mississippi River, Hancock County. Here he bought two farms.

In 1841 Hial Bradford received the Patriarchal Blessing of the patriarch of the Church of Jesus Christ of Latter Day Saints as he had become a Mormon, the only one of ten children to do so.

He died four years later and his widow resolved to go West.

"In June, 1847, Abigail, with her father, her brother and her children - Mary Ann (sixteen), Rawsel (fourteen), Sylvester (eight), Pleasand (four) and Tryphena (one and a half) started for the West. Abigail had sold the two farms for two outfits, including a plow and some other implements, seeds for planting and provisions.

"They traveled in Bishop Edward Hunter's company of one hundred wagons, Captain Horne's fifty and Captain Archibald Gardner's company of ten.

"During the journey one ox died, so they hooked up "Old Lil," the milch cow, to take his place. Each morning the milk was poured into the churn and each night a pat of butter was taken out. The jolting of the wagon did the trick.

"The "Old Sow," a cannon used in the War of 1812, was brought across the plains with them to be used against the Indians if necessary. Sylvester Bradford and two other boys took turns riding it. The cannon is now in the museum on Temple Square, Salt Lake City.

"Upon reaching the valley they located in the "Old Fort." The children helped make the adobes which went into their first home in the valley.

Excerpts from "Life of Archibald
Gardner" by Delila Gardner Hughes.

Nauvoo, when recently visited by the editor, was found to be a back-water village on the Mississippi with tokens of past glory. Gigantic carved stone bases of the columns of the portico of the Great Tabernacle attest the size of that edifice, ruined a century ago.

A seminary of future missionaries has a dormitory near the site.

We are assembled here today-
A band of pioneers,
To celebrate with grateful hearts,
Events of by-gone years.

DESERET

O MOTHER DEAR JERUSALEM
WHEN SHALL I COME TO THEE
WHEN SHALL MY SORROW HAVE AN END
THY JOYS WHEN SHALL I SEE?

It was Governor Young's thought to name his new land "DESERET," but it came into the Union as the state of the Utes, or Utah.

One of Hial Bradford's grandchildren was named Ann Deseret Bradford, and another descendant was a member of the staff of the Deseret News.

Hial Bradford's descendants today are interested in the three M's, - Missionary Zeal, Music and Mining.

From 1932 to 1935 Mr. (now Dr.) Reed H. Bradford fulfilled a mission for his church in Germany. He received a Ph. D. degree from Harvard University, in sociology, in 1946.

Howard Bradford of 831 Logan Avenue, Salt Lake City, returned home in September, 1949 from a two and one-half year mission for the L. D. S. Church in France, Belgium and Switzerland.

Lola Bradford, later Mrs. George Milne Wall, president of the Bradford Family Association of Utah, fulfilled a mission in the Eastern States and in 1937 toured Japan and China.

In the musical field we find the three brothers - Henry D. Bradford, Robert D. and Rawsell Bradford, who play the cello, violin and flute, respectively, accompanied on the piano by their sister, Nettie.

On Wednesday 25 January 1946 at 8 P. M. a Public Testimonial Reception and Musical Honoring Miss Lisle Bradford was held in Kingsbury Hall with the reception immediately following in the Union Building, University of Utah. Miss Bradford has built up a fine reputation as director of chorals at the Great Temple, Salt Lake City.

Robert Davis Bradford, of an old Utah family, now lives in Oakland, California, as manager of the California District of the American Smelting and Refining Company. Formerly he was located with the same company in New York City; East Helena, Montana; and El Paso, Texas.

In a recent issue of The Saturday Evening Post, in a write-up on Salt Lake City, the present-day importance of mining was stressed. Dr. Robert Henry Bradford, was, at the time of his death, professor of Metallurgical Research at Brigham Young University, and now his son, Harold R. Bradford is assistant-professor of the same subject at the University of Utah.

O HAPPY HARBOR OF THE SAINTS
O SWEET AND PLEASANT SOIL!
IN THEE NO SORROW MAY BE FOUND
NO GRIEF, NO CARE, NO TOIL.

Front row, l. to r. Harold Sterling Bradford, CHAS. UNION BRADFORD, Isabellia (Hamilton) Bradford, Floyd Hamilton Bradford. Back row: Wm O., Jenny Fontella (Bradford) Brimley, Donald Hamilton Bradford, Lavon (Bradford) Jones, Charles Russell Bradford.

"WELCOME ENGLISHMEN"

OKLAHOMA

GRAB YOUR PARDNER BY THE CRAW
AND SWING HER CLEAR TO ARKANSAS
Dance-Tune

WHEN WHAT IS NOW OKLAHOMA was known as Indian Territory a certain WILLIAM BRADFORD was a sutler, or concessionaire as we would say, at Fort Towson.

In the election of August 1, 1825 he received 107 votes for the office of member of the Territorial Council, while his opponent, Sheriff Claiborne Wright got only 102.

However, the sheriff presented himself before the court and asked that he be seated instead of Mr. Bradford.

The committee, being possibly in awe of the sheriff's two six shooters, reported that in reality Bradford had lost out by two votes.

At that time in Miller county, where William Bradford lived, there were about four horses for every inhabitant, man, woman and child. We have come a long way to this horseless age.

- - -

Eight years earlier another William Bradford had entered the neighboring territory of Arkansas to found Fort Smith, to house his detachment of riflemen, he being their major.

The Public Library in Little Rock has a good many references to this William Bradford who became a Brigadier-General in 1825. It is said that due to General Bradford's efforts the territory was indebted for the raising of nine regiments of splendid troops for frontier defense.

His methods of enlistment could not have been very gentle as he was accused of a forced enlistment of a man in the U.S. Army at Fort Smith from 1817 to 1821. The jury gave a verdict to the plaintiff for fourteen hundred and fifty dollars.

- - -

A few years later two brothers, Daniel F. and Putnam E. Bradford bought the first railroad in Oregon Territory.

It was built entirely of wood, and each car was drawn by one mule.

They bought of Judge Cheneweth and rebuilt it in 1856. The Indian massacre at the Cascades on the Columbia River occurred while this improvement was being made.

The men were attacked while at work and fled in all directions, one or two being killed.

In 1861 the road was again rebuilt, using iron rails and steam engines.

THE MOTHERS OF THE WEST

To load the sure old rifle;
To run the leaden ball.
To watch a battling husband's place,
And take it should he fall.
Frontier Ballad

JOHN BRADFORD'S LOG CHAIN

We are trampling out the vintage
Where the grapes of wrath are stored.

At the time of the war between the states there lived in St. Clair county, Alabama, a number of persons who were neither land owners nor slave holders. They were the descendants of indentured and bond servants and were regarded as an inferior class and were looked down upon by gentry and slave alike.

When war broke out these people claimed to be for the Union but refused to fight on either side. When called for military duty they hid in caves in the surrounding hills. Finally, as all men who could or would fight were in the armies these undesirables preyed on the defenseless old men, women and children, terrorizing them at night by burning their houses and robbing them of all they possessed. They killed many disabled men.

On a certain night near the end of the war a band of these Tories visited the Herring home near Springville where the Herring Filling Station now stands. After beating Mr. Herring into unconsciousness the desperadoes took his boots and ring, and left him for dead.

The band then moved to the Wiley Truss home about a mile south of Springville. Here they took Mr. Truss from his bed and refused his request that he be permitted to put on his clothes, saying that clothes were unnecessary as they were going to kill him. Several of the band were left on guard while the others went a mile to the home of Phileman Bradford to get John Bradford who had been discharged from the Confederate army because of illness. They intended to kill Mr. Bradford with Mr. Truss.

But now the plot thickens.

They broke down the door and Mr. Bradford immediately opened fire, killing one and wounding another in the knee. Seeing no one else to shoot at, Mr. Bradford fired at a horse belonging to the Tories. At that moment a Tory raised his hand to unhitch the horse and the bullet took off his finger. Hearing the shots the men left to guard Mr. Truss fled and he escaped by hiding behind a log.

The next morning it was learned that the dead man was a Mr. Shadwick and he was wearing the ring and boots of Mr. Herring's. Mr. Bradford told some of his negroes to put the log chain around the dead man's neck and drag him to the turnip patch and bury him. Mr. Bradford's mother asked her son not to be so cruel, so the negroes were told to carry the body and not drag it.

The relatives of Shadwick came in a day or two and asked for the body, but John Bradford refused to let them have it. Again his mother interceded and persuaded him to give the dead man to his relatives. The body was taken away in an ox wagon.

His truth is marching on.

Glory, glory, hallelujah!
Glory, glory, hallelujah!
Glory, glory, hallelujah!
His truth is marching on.

HONORABLE ROBERT FISKE BRADFORD

GOVERNOR OF MASSACHUSETTS 1947-49

"WELCOME ENGLISHMEN"

ADMIRAL BRADFORD'S FIRST ELECTRIC LIGHTS

Aye, backward roll historic wheels
And let us see again,
The old-time men and women,
As they were living then.

THE ABOVE QUOTED VERSES appear in a History of Turner, Maine, where, shortly after the Revolution Ezekiel Bradford, Revolutionary soldier, removed with his large family, from the neighborhood of Plymouth (Duxbury), Mass.

What is now known as Turner Center was originally named BRADFORD after this Ezekiel and his six sons who were early settlers there. His seventh son settled in New Gloucester, Maine.

Early Bradfords were active in local politics, being selectmen, town treasurers and one being sent to the General Court at the state capital of Augusta.

Through such family influence a lad named Roval Bird Bradford, son of General Phillips Bradford of Turner, secured the coveted appointment as mid-shipman in the U. S. Naval Academy at Annapolis.

After graduation in 1865 and passing through the rank of ensign he was commissioned a lieutenant but shortly thereafter was laid up with a prolonged illness. During the period of convalescence he occupied his time preparing a genealogy of his branch of the Bradford Family Tree back to William of the Mayflower. This essay was published in the issue of January 18, 1883 in the Lewiston (Maine) Weekly Journal. A copy is now in the possession of a collateral descendant, Mr. William Bradford, Jr., of Wilmington, Delaware.

Lt. Royal Bird Bradford next conceived the idea of raising a fund to erect a suitable monument over the graves of the pioneer ancestors, Ezekiel and Betsey (Chandler) Bradford, but found collections very meager. What he had set his heart on was a block of Quincey granite, eight feet high and weighing, according to the stone cutter, some 5,000 pounds.

Later he was promoted to the grade of Lieutenant-Commander and apparently set aside a good part of his increased pay toward the MONUMENT. At any rate it was finally erected, largely due to his generosity.

His later career was brilliant. He commanded the battleship "ILLINOIS" and the 3rd squadron, Atlantic Fleet. He was the first American Naval Officer to install electric lights in a ship-of-war, the "TRENTON," thereby reducing the danger of fire from oil lamps or candles.

On retirement he was graded to Admiral and received a very complimentary letter from President Theodore Roosevelt.

"CAPTAIN GAMALIEL BRADFORD, PRIVATEERSMAN;

Mr. Gershom Bradford, who resides in Washington, D. C. with a summer home not far from Plymouth, Mass. provided the data for one such as follows:-

"Captain Gamaliel Bradford commanded the American private armed ship MARY of Boston, Mass. of 191 tons, mounting 12 guns and having a compliment of from 19 to 25 men.

"On 6 March 1799 Captain Bradford was attacked by two French privateers. A severe engagement followed and at the end of two hours the MARY compelled the privateers to sheer off.

"Later he commanded the private armed ship 'Industry' of Boston, Mass., mounting twelve 9-pound guns and having a compliment of 24 to 25 men.

"The 'Industry' sailed from Naples on the 15th of June, 1800, and arrived safely at Gibraltar on the 18th of July.

"Soon after entering the gut there came from shore a large French privateer. She hoisted French colors after going astern and firing a gun. She was such a distance away that the stern guns of the 'Industry' could not reach her although she was throwing grape into and beyond the American ship.

"Soon three other privateers came out and commenced firing. Conceiving themselves to be superior to the 'Industry' they became bolder and approached nearer, thus enabling Captain Bradford to keep up a steady firing upon them.

"After engaging the privateers for three hours, Captain Bradford was wounded by a grape shot in the thigh, which nearly went through.

"He was taken to his cabin and his brother, first mate Gershom Bradford, continued the battle for another two hours and a half, when the privateers sheered off, and the 'Industry' steered for Cadiz.

"Captain Hollowel of his Britannic Majesty's ship SWIFTSURE sent his chief surgeon on board to examine Captain Bradford's wound. When amputation of the thigh was recommended he declined as he wished to reach Lisbon.

"It was ten days before they arrived at Lisbon when the brave captain was landed and underwent the amputation of his thigh.

"One of the French privateers mounted 10 guns, the bow guns being 18 pounders; another mounted 8 guns and the other two had guns in their bows only."

(From data in the Navy Department's files.)

The destroyer Escort GAMALIEL BRADFORD saw service in the Second World War. See other column.

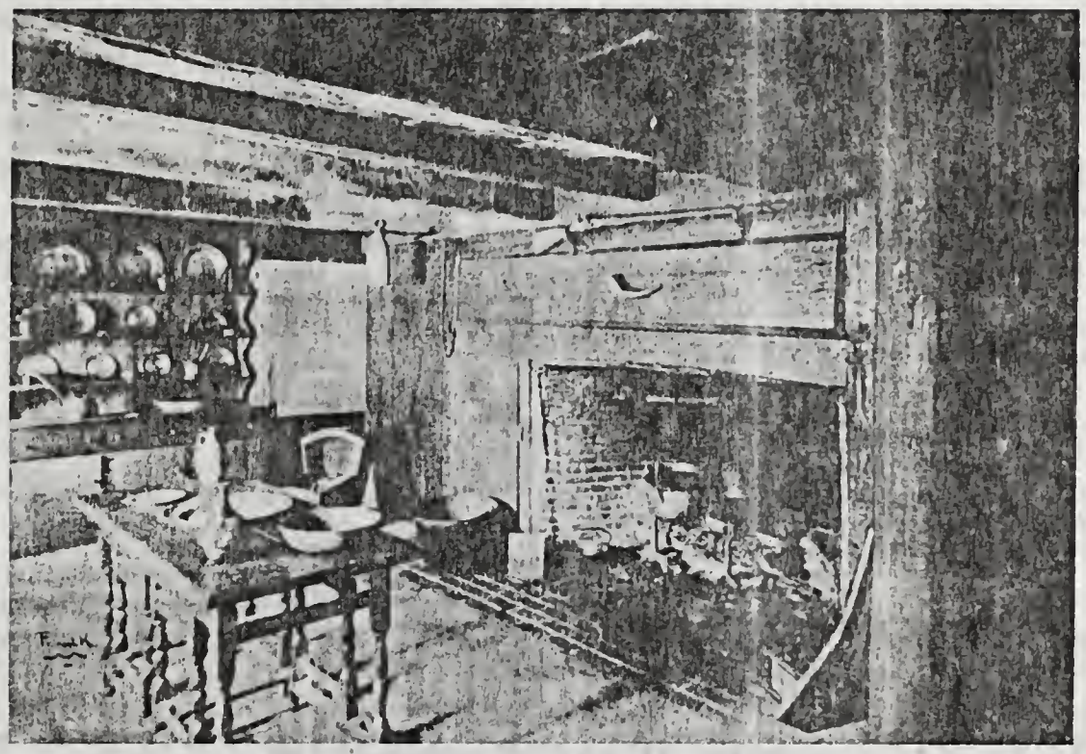

MAJOR JOHN BRADFORD'S LONG Kitchen.
Here lived Gov. Bradford's grand son, 1674.

R929.2
gB799
c

"WELCOME ENGLISHMEN"

WILLIAM BRADFORD, IRISHMAN

IN THE YEAR 1775 there was born in North Ireland a child christened William Bradford who, we dare say, was a descendant of that Peter Bradford of Yorkshire, England, progenitor of all known Bradfords.

When eight years of age he was brought to America by his parents, stayed for a while in Pennsylvania, and then settled in Kentucky.

Most of the names today in that state appear to be his descendants.

He married Elizabeth Johnson and settled in Augusta where his eleven children were born.

His sons were:

Jonathon Johnson Bradford, M. D., born 1808;

Laban Johnson Bradford, b. 1816; married 1840 a Miss Jewell of Louisiana;

Joshua Taylor Bradford, M. D., born 1819; died 1871; married Sally E. Armstrong.

Dr. Joshua Taylor Bradford is recorded in the Kentucky Biographical Encyclopedia as being the most successful Ovariotomist in the world. His children were W. G. Bradford and Emily.

Laban Johnson Bradford had a son, Alexander Jewell Bradford, of Bradford, Kentucky, who married May Dudley of Lexington and had a son, Lawrence Jewell Bradford, and a daughter Jewell, who married Mr. Winall, both children residing in Cincinnati, Ohio.

Lawrence Jewell Bradford had children: L. J. Jr., Dr. Henry Alexander Bradford of Denver, Colorado, and Mrs. John A. Presta of Long Beach, Calif.

Lawrence Jewell Bradford, Jr., born 1920, married 1942 Oivida Robinson and has children: L. J. III, born 1943 and Adelia Ann Bradford, born 1947.

Laban Bradford of Bradford, Ky., had children: William Robert, Walter, George, Edith, Dolly and Florence.

William Robert Bradford, as above, was born in 1881, married Elizabeth Jane Craycraft and has children: Walter R., of Bellevue, Ky., James W., of Dayton, Ky., William O., of Dayton, Mrs. Dolly Freudiger, Mrs. Eliz. Machinot and Mrs. Delores Dieters.

Walter R. Bradford of Bellevue, Kentucky, married in 1936, Dolly Wolff and has children named Robert Louis, born 1937; Jack William, born '38, Dennis Eugene, b. '41 and Sharon Sue, born 1945.

Other members of the family at Bradford, Kentucky are Oliver Bradford, Anna Maines, and Mrs. Hattie Litzinger.

Lawrence Jewell Bradford, Jr., gave a good account of himself in Europe, receiving the 5-Battle Star. He was first lieutenant, 83rd Infantry Division from Normandy to the Elbe for three years.

CAPTAIN COOK'S MIDSHIPMAN, RICHARD BRADFORD

AFTER LEAVING TAHITI July 13, 1769, Captain Cook sailed for New Zealand. His landing there is depicted on a 3 cent stamp issued in 1903. The 6 cent of the same issue shows "Annexation of New Zealand" with a number of Englishmen raising a flagpole. One of the companions of the Captain is shown as a younger man, who, we may suppose, was his midshipman, Richard Bradford.

They circumnavigated the globe and one of Cook's officers was Blye, later the notorious Captain Blye of the Bounty. The story "Mutiny on the Bounty" and "Men against the Sea" describe the era.

After a safe return to England, young Richard Bradford studied for the ministry, took holy orders and was for a while connected with Norwich Cathedral.

He successively became chaplain of the 49th regiment and chaplain to King George III, serving as minister of the church attended by Queen Charlotte. Among the queen's ladies-in-waiting was charming Lady Sarah Jeffreys whose heart and hand were won by the Reverend Richard Bradford.

They were married while she was yet at Court and when they crossed the sea to Canada "they took a whole ship's cabin to themselves."

They sold their property before leaving England and brought all their gold with them and "it was so heavy that it took a yoke of oxen to draw it." After arrival Richard took a partner in business. Leaving this man in charge the minister took a missionary trip among the Indians, but when he returned home he found that his partner had decamped with all the money.

"This left him poor - poor but as Lionhearted as another Richard of England had been."

Reverend Richard Bradford set up his first church in the Ottawa Valley, St. Andrews East, Quebec in which area he was the first Anglican clergyman. He was rector there for nine years and two years of his ministry were spent at William Henry, now Sorel. He served the Church of England in Canada from 1805 until the year of his death, 1816.

In recognition of his services the British Government made him a grant of land consisting of one thousand acres in the township of Chatham.

His daughter, Harriet Bradford, married the Reverend Joseph Abbott and was mother of Sir John Abbott, who became the first Canadian born premier of Canada.

From his son, George, descend many prominent residents of the Ottawa Valley - among them the Bradfords of North River and Chatham; the Hammonds of Lachute; the MacAllisters of Chute-au-Blondeau; the McConnells of Cushing and the Cooks of Arundel.

Taken from the Montreal Churchman
August, 1939.

P.S. Today many of Richard Bradford's descendants live in Oregon and Washington.

ADMIRAL R. D. BRADFORD

"WELCOME ENGLISHMEN"

WHITE PONEY
A WESTERN

BLACK HAWK, Sachem of the Sac and Fox tribes along the Mississippi had a motto, "Welcome Englishmen."

In the War of 1812 he sided with the English against the Americans.

Twenty years later he declared war on the United States.

Oren Bradford, aged 32, in the sixth generation of the family in America, was a Lieutenant of U.S. Cavalry, Regular Army. During the Black Hawk War he won promotion to the rank of Captain. Born in Vermont he finally settled in Iowa.

Another Bradford participated in this Indian frontier warfare. Abner Bradford fought in the Battle of Kellog's Grove 25 June 1832 serving under Major John Bement in Colonel Zachary Taylor's regiment.

Learning that a large force of the enemy commanded by Black Hawk, himself, on a white pony, was in the vicinity Major Bement ordered 50 men to reconnoitre.

Upon sight of the foe they rushed forward without orders and as the Major soon perceived were likely to fall into the ambush prepared for them.

Abner Bradford was caught in the trap set, when at the entrance to a bushy ravine he and his party were met with a warcry and a sharp fire, all the more galling because concealed. The strategy of the cunning leader of the Sacs was successful and terror and confusion reigned in the ranks of the soldiers. Finally the Major withdrew his command within a stockade. Here the attack was renewed, the principal result being the loss of 47 horses which had been left hitched outside by the beleaguered party.

Among the four soldiers killed in this battle was Abner Bradford, whose name is engraved on the monument erected on the site of the battle in the year 1886.

Before the War ended Black Hawk had done over $2,000,000 worth of damage.

When captured he was later allowed to settle along the Mississippi. For a time he and his sons toured the country as a sort of grass-roots opera house display.

He died at the age of 71 and his skeleton was dug from the grave by an enterprising Westerner and sold to the Historical Society at Burlington, Iowa, where the Editor resided for some time.

A county in Iowa was named in honor of the red man.

In the year 1926 the Ladies Aid Society of the neighborhood held an Historical Pageant and one entry was BLACK HAWK, no doubt on his white charger.

Descendants of Oren Bradford today include Mrs. P. J. Bradford of Salem, Oregon.

WOODEN TYPE AND PIED LEAD

DURING THE PIONEER PERIOD in various parts of this country printed notices were much in demand, advertising run away slaves, etc.

In the year 1779 John Bradford journeyed to the Bluegrass country. When it became known that he understood the art of printing he was urged to get out some hand bills.

As he had no type he proceeded to make some of wood which served the immediate purpose.

He then ordered regular lead type from Pittsburgh but when it arrived the boxes had been upset and the type pied. As his only helper fell sick about that time John Bradford had a hard time starting his "KENTUCKE GAZETTE," the first newspaper of the frontier region.

On the evening of March 6, 1950, The John Bradford Historical Society of Lexington, Kentucky, met in the chapel of Transylvania College for their thirty-fourth annual meeting. There are now over one hundred members.

This John Bradford married Elizabeth James and had sons James M., Charles, Benjamin James, Daniel and Fielding, most of whom followed in their father's footsteps as printers and publishers.

Still earlier we find records of William Bradford, Quaker, coming with William Penn in the "WELCOME" in 1682 to found Philadelphia.

Four years after arrival he published the first almanack. Some years later he removed to New York City and was immediately made Royal Printer. His advent into the colony April 10, 1693 started printing in New York. He lies buried in Trinity Church Yard, New York, under a stone bearing this inscription:-

"HERE LIES the body of William Bradford, Printer, who departed this Life May 23, 1752, aged 92 years. He was born in Leicestershire, in Old England in 1660 and came to America in 1682 before the city of Philadelphia was laid out. He was printer to this Government for upwards of 50 years and being quite worn out with Old Age and labour, he left this mortal state in the lively Hopes of a blessed Immortality."

In the New York Gazette and Weekly Post Boy 1750 appears this advertisement:-
"CHOICE OLD MADEIRA Wine, to be sold by William Bradford, Jr., in Hanover Square by the Pipe; Likewise a parcel of choice Iron Chimney Backs and plates for Cabooses; & gives ready money for old Pewter and Brass."

This William had a son, Wm., III, who published the Pennsylvania Journal & Weekly Advertizer 1741 to 1801 with the motto "UNITE OR DIE" and a divided snake. Benjamin Franklin was employed by the Bradfords and borrowed heavily from them. William III served in the Revolution at the battles of Trenton, Princeton, etc., and was appointed a colonel.

William's son, Wm. IV, was appointed by President Washington to be Attorney General of the U.S., and is buried in St. Mary's Churchyard, Burlington, N.J.

GEORGE WASHINGTON BRADFORD & FAMILY

see Chart "L".

"WELCOME ENGLISHMEN"

FORTY-NINERS

OH, MY SUSANNA, DON'T YOU WEEP FOR ME I'M OFF TO CALIFORNIA WITH A BANJO ON MY KNEE

IN THE YEAR 1948 THE UNITED STATES issued a postage stamp depicting Sutter's mill, where gold was discovered a century before.

George Brinley Bradford was in the Rush of the Argonauts in 1849. His descendants are found today in and around Los Angeles. Henry Felix Bradford was shipwrecked and drowned on the way out, at Panama, aged twenty years.

Thomas Seavey Bradford, at age eighteen, wrote to his father as follows:

"Diamond Springs, Cal.
September 26, 1852.

"Dear Father:

After a long journey we reached Hangtown or Placerville, Calif. I stayed about Hangtown a few days. I went to all the shops to get work but could not get to work. Here I found Millman to work at blacksmithing. His partner had died about a week before. I asked him if he wanted to hire any help. No, he said, he had not enough tools, but if I could get another set of tools we could go into partnership. So I borrowed 100 dollars of Condee to get tools. We got one pair 42" bellows for 60.00, anvil 180 pounds 45.00.

Now for the plains!

We left Council Bluff, Iowa May 22. Condee was captain of our train. It consisted of 28 teams and about 90 men. The 28th of May one man died out of our train, from Indiana; the 29th one died from Wisconsin pinery; the next one that died out of our train was Macune the blacksmith from Kenosha. He was dying when I wrote you from Fort Laramie.

In about a week if work comes in well I can pay Condee. For horse shoeing, new shoes, we get 5 dollars; 75 cents for setting old ones; for setting tires 8 dollars per set. Flour is worth 16 cents per lb. now. Sunday is the greatest business day in Hangtown. I will send you in this letter a small sample of CALIFORNIA GOLD.

I have nothing more to write now., perhaps I will have more to write next time. Be sure and not forget to write to me as soon as you get this. Direct it to Placerville, Calif.

Your son,
T. S. Bradford"

Later the writer returned to Iowa where he became the first mayor of Nashua. At that town he became head of the blacksmithing and wagon shop of BRADFORD & SUTHERLAND.

Oh, cherished be for evermore
The days of auld lang syne,
Those Golden days, - remembered days -
The days of 'Forty-Nine.

AT FORT SUMTER

Tenting tonight on the old camp grounds
Give us a song to cheer,
Our weary hearts, a song of home,
And friends we love so dear.

The following are descended from Gov. Wm.:

In the year 1861 Charles Henry Bradford, aged 24, from Portland, Maine, was stationed at Fort Sumter, South Carolina as lieutenant of the United States Marine Corps, under Major Anderson. On April 12 the fort was fired upon by the rebels under Beauregard and Lt. Bradford received a mortal wound, dying, after the surrender, at nearby Charleston.

Among others to draw the sword were the brothers Charles McPherson Bradford and Robert Hector Bradford. The elder was commissioned by President Jefferson Davis to command a regiment in the army of the Confederate States of America. Colonel Bradford died the year after the close of hostilities. His brother, a captain in the 28th Louisiana Regiment, survived to practice law in Washington, D. C. Also in Louisiana at the battle of Brasher's City, Ansel K. Bradford of the first Mass. Regiment was wounded. Thus cousin fought to kill cousin.

Two other Mass. men were Noah Bradford from Hyannis, Mass. 1st Sergeant, Co. "E" 40th reg. who served three years and Elias Bradford who also served three years and settled on a farm in Conway, Mass.

Charles Holbrook Bradford, although born in Boston enlisted 22nd Nov. 1862 in Co. "A" N. Y. Volunteers. Another N. Y. man was George H. Bradford, Independent Battery, who fought his guns at battles of Lea's Mills, Williamsburg, White Oak Swamp, Charles City Cross Roads, Malvern Hill and Antietam, dying in service in 1862 at Hagerstown, Maryland.

From Providence, R. I. went Edward F. Bradford and Wm. James Bradford, the latter serving as Lt. on the staff of Gen. Frank Wheeton. Wilmington, Delaware sent James Hayward Bradford as 2nd Lt. enlisting 1862.

The Pennsylvania contingent included Leonard Jarvis Bradford, M. D. attached to Co. "A", 171st Penna. Infantry. Among others of the family in Ohio was Albert Bradford who is recorded as having fought in 12 battles. He survived to become a farmer in Chilicothe, Ohio. Wm. R. Bradford died in service in Co. "I", 13th Mich. Infantry at the battle of Catauba River, S. C. To Livingston, Montana, after four years of war returned Charles Otis Bradford. Amos Bradford served in the 123rd Illinois Vol. Infantry. Sidney Bradford was a corporal in the 8th Illinois Cavalry.

When General Sherman started his successful dash from Atlanta to the sea his artillery arm was the first Ohio guns, in which Harlan P. Bradford served. Through their efforts the stars and stripes were hoisted again over Fort Sumter, 14 April, 1865.

John Brown's body lies a mouldering in the grave
While we go marching on.

WENDELL H. BRADFORD & FAMILY.

"WELCOME ENGLISHMEN"

LaFAYETTE, WE BRADFORDS ARE HERE!

THE FOLLOWING MEN by the family name served Over-seas in the 1st World War.

ALFORD JOHN BRADFORD, killed in action, 25 July 1918, at the second Battle of the Marne; buried in Arlington Cemetery, Washington, D. C.; First Lieutenant 12th Air Squadron, 20th Field Artillery, United States Army. Awarded the Croix de Guerre with palm by the French Government; Citation from the American Government; Medal of Honor and Merit from the Aero Club of America.

ALBERT EDWARD BRADFORD; served in the English Navy 1914 to 1918; resides at Newark, Delaware.

ALFRED STEVENS BRADFORD; served in the 10th Infantry as First Lieutenant. Residence, Appleton, Wisconsin.

CARL BRADFORD; served with the Canadian Field Artillery in France and Belgium from August 1915 to March 1919. Three service medals. Residence; Ottawa, Canada.

CURTISS HAMMOND BRADFORD: served on a submarine chaser, in the destroyer service, as ensign, U.S.N.R.F.

DONALD BRADFORD: served in the United States Navy.

EDWARD GARDNER BRADFORD; served with the 107th Infantry, 27th Division. Awarded the Purple Heart and the Silver Star Citation. Residence; New York City.

EUGENE BAKER BRADFORD; served in the United States Army, in the Engineers' corps. Residence; Ithaca, New York.

EUGENE FRANCIS BRADFORD; served in the 308th Infantry, 77th Division, as First Lieutenant, engaged in the battles of Aisne-Marne; Oise-Aisne; and Meuse-Argonne. Resides at Ithaca, N. Y.

FENTON CROZIER BRADFORD; served as armorer in the 8th Air Force in France, Belgium and Germany. Residence; at Murray, Utah.

FRANCIS SCOTT BRADFORD; wounded in action; served as 2nd Lt. in battles of St. Mihiel, and Meuse-Argonne. (See "Who's Who in America.")

FRED L. BRADFORD; served in the Air Force. Residence; Mounsville, Pa.

GERARD BRADFORD; decorated with the Silver Star for service at sea, 1916 to 1918 on U.S.S. Arizona, San Diego and Louisiana.

HALLEY OREN BRADFORD; served in the United States Army, overseas for eleven months, as a sergeant.

HENRY CHASE BRADFORD; served in the American Expeditionary Force, in France from 17 November 1917 to 10 June 1919.

HOLT WILLIAM BRADFORD; shot down and wounded, 2nd Battle of the Marne, 1st Lt., (Pilot) Army Air Force.

JAMES ANDREW BRADFORD; inducted 11 November, 1918; discharged January 1919. Residence; Toledo, Ohio.

KARL SLAUGHTER BRADFORD; graduate United States Military Academy, 1911; rose from 2nd Lt. to Brig.-General in World War II.

LOUIS MUNROE BRADFORD; letter of Commendation for services with the United States Navy Construction Corps; Lieutenant-Commander. Residence; Darien, Conn.

LOUIS SELDON BRADFORD; served in the United States Armed Forces, in the First World War.

PATRICK HENRY BRADFORD; served in the Atlantic Patrol of the United States Navy. Residence; Salt Lake City, Utah.

PAUL STANDISH BRADFORD; served in the United States Armed Forces for 21 months, discharged 19 May, 1919.

RICHARD KNOX BRADFORD; served in the U.S. Army from December 1917 to February 1919 as sergeant.

ROBERT PENNELL BRADFORD; served from 3 July, 1917 to 29 June, 1919 as corporal in "E" Battery, 110th Field Artillery, 29th Division, American Expeditionary Force in France. Residence; Swarthmore, Penna.

ROBERT R. BRADFORD; private, 261st Aero Service Squadron. Residence; Wellesley, Mass.

RUSSELL TALLIAFERO BRADFORD; served with the Field Artillery, 40th Division, as 2nd Lieutenant.

STANLEY WILFRED BRADFORD; served in the Armed Forces of the United States from January 1915 to May 1919; (see also service in 2nd World War.)

SAMUEL FLAGG BRADFORD; wounded on "D" Day; awarded the Purple Heart and The Silver Star Decorations; First Lieutenant, 1st Army, 1st Division; 37 months in service abroad. Now Captain, Res. Off. Residence; Rutland, Vermont.

THOMAS GARRET BRADFORD; two years in France in the U. S. Ambulance Service. Residence; Wilmington, Delaware.

WARREN MEAD BRADFORD; served in the battles of Meuse-Argonne, St. Mihiel, etc., as First Lieutenant, 23rd Engineers. Residence; Placentia, California.

WILLIAM JOSIAH BRADFORD; corporal, Tank Corps, Residence, Chicago, Ill.

WILLIAM WADSWORTH BRADFORD; (rejected by U.S. Army), enlisted in British Army; served in France and Italy. Awarded Victory-Overseas Metal and Italian War Medal, 1918. Residence; Los Angeles, California.

SIX SONS OF RAWSELL BRADFORD
UTAH PIONEER

"WELCOME ENGLISHMEN"

CAROLINA AND ALABAMA

ON THE SECOND SUNDAY in September of each year the annual reunion occurs of The Bradford Family of Alabama. Their motto is "Bring a well filled lunch basket." Charley Alvin Bradford, Route 7, Box 129 is the member reporting for this large branch of the general Bradford family tree.

On March 25, 1749, Phileman Bradford bought of the Earl of Granville, 640 acres of land on both sides of Fishing Creek, Granville County, North Carolina. The next year Phileman, Jr. bought 200 acres from Thomas Bradford of Northampton (now Warren) North Carolina.

There were three Phileman Bradfords in Franklin County, N. C. The eldest was there in 1746 when the county was first established from Edgecombe County. Then Phileman Jr., who bought land of his father, Phileman, Sr., in 1758 and then Phileman Bradford, son of Thomas. Thomas' will, probated May 1786 mentions sons Phileman, David, Thomas, Ephraim, Richard and Benjamin.

Phileman Bradford, III (son of Thomas), 1757-1824, died in N. C. leaving sons Henry, Thomas C., Wm. D., Archie, Phileman, Lemuel J., and Benjamin.

Archie Bradford, son of Phileman III, was born 19 August, 1792, and died between 1840 and 1850. His home was four miles south of Springville, Alabama on Georgia Road, of 160 acres. On 5 April, 1812 he married Mary Judah Glenn and had sons: Phileman IV, George, Lemuel, Duke, Henry, Wm. and James.

Phileman Bradford, IV, son of Archie, had sons Wm., Monroe, Hy. S., George and Hale.

Henry S. Bradford, (son of Phileman IV,) 1845-1893, married Margaret Watson and resided at Warrior, Alabama, having children:

(1) Nan, 1868-1930; m. Wesley Brewer

(2) Ruth, 1871-1895, unm.

(3) Ida, m. James Miller, Route 2, Box 150, Panama City, Florida

(4) Emma, m. Joseph Cates (deceased) her address; Rt. 2, Warrior, Ala.

(5) Ella, m. Samuel Ayers (deceased) her address; Rt. 2, Warrior, Ala.

(6) Margaret, m. Otto Fuller (deceased) m. (2) Wm. Burns, Warrior, Ala.

(7) Robert, m. and both deceased.

(8) Edd, m. Grace Linn; address Rt. 1, Adamsville, Ala.

(9) John Thomas, 1880-1913, unm.

(10) Etta, m. Chas. Burns (deceased) Warrior, Ala.

(11) Charley Alvin, b. 11 Nov. 1883; m. at Lewisburg, Ala., Ruth B. Downs;
Children (a) Lucille, b. 28 Mar. 1913
(b) Margaret, b. 2 Mar. 1918
m. 1946 Fred A. Page.

There is a tradition in the family that Phileman and Thomas were descended from Wm. of the Mayflower. Nothing has been discovered to disprove this.

Robert E. Lee Bradford writes from Texas that his father, John Bradford, fought under "Marse Robert"; hence the son's name. They are a branch of the numerous Alabama family.

BRADFORD ISLAND AMONG THE SALMON

THE MAGAZINE "LIFE" recently carried an article on the Bonneville Dam and the Bradford Island Fishway, which shows the importance of this feature. A circular issued in 1949 by the Corps of Engineers, United States Army, is illustrated with maps of Bradford Island and gives the following statistics:

"FISHWAYS:

Fishladders;-

Number	3
Length; Washington Shore,	1,312 '
; Bradford Island	1,312 '
Width; Main Bradford Island	40 '
Length of pools, between transverse weires	16 '
Vertical drop between successive pools	1 '

In the Spring and Fall salmon seek passage by Bonneville Dam on their way upstream to their spawning grounds." Bradford Island is over a mile in length.

Now how did this island, three thousand miles from Plymouth Rock, derive its name?

A certain William Bradford, in the 5th generation in America (starting with Gov. Wm.) had a son, Reverend Ebenezer Bradford, graduate of the College of New Jersey in 1771. Ebenezer's son was Rev. James, Graduate of Dartmouth. This James married Margaret Flint and had seven children and 11 grandchildren who were scattered over the whole country; Pittsfield, Mass., Walcottville, Conn., New York City, Philadelphia, St. Louis, Mo., San Francisco, Calif., Portland, Oregon and White Salmon, Washington.

One of the charts shows the ramification of this family as they migrated to the West Coast.

The eldest son of James, Judge James Bradford, Jr., stayed East, but the brothers, Daniel Flint Bradford, 1819-96, and Putnam Flint Bradford, born 1827, were among the founders of the far North West and settled on both sides of the Columbia River in the states of Washington and Oregon.

They were river men, running steamers on the Columbia River and it is in their honor that Bradford Island was named.

Putnam Flint Bradford married Helen Palmer and their son, Palmer Flint Bradford, was of White Salmon, Klickibut County, Washington. He married in 1880, Mary Malone, but of their descendants, if any, no record can be found.

The picture of Bradford Island was taken about Nov. 10, 1937, by C. I. Grimm, Head Engineer, North Pacific Division, U. S. Engineer Corps, No. 368, Bonneville Dam, Columbia River and comes to us through the courtesy of Mrs. N. A. Pearson, of Seattle, and the Oregon Historical Society.

A study of the map of Greater Seattle, Washington, shows us BRADFORD STREET extending between Charlestown and Andover Streets, and West Bradford Street going all the way to California Street. The Seattle Telephone Directory contains a large number of persons by the family name. The same applies to persons in Portland, Oregon. It is stated in numerous histories that the Far Northwest owes much to the energy and ambition of the brothers, Daniel and Putnam Bradford.

1951978

l. to r. Mabel LaVern Bradford (Mrs J.H. Beckstrom), Hial Lee Bradford, Mrs JANE (JONES) BRADFORD, Charles Union Bradford, Ina Geneva Bradford (Mrs D.M. Jones), PLEASANT SPRAGUE BRADFORD, Pleasant Jones Bradford, Delila J. (Mrs Okelberry), Minnie Othelia (Mrs A. Arnasen).

"WELCOME ENGLISHMEN"

THE DISTAFF SIDE

IT IS ESTIMATED that there are some 25,000 persons living in America who are descendants of Governor William Bradford of Plymouth. No effort has been made by the editor to trace the ancestry of any person other than those named Bradford but a small number of descendants bearing other surnames are recorded in the MAYFLOWER LINEAGE CHARTS.

Among other descendants on the distaff side the following occur to the editor:-

General Tasker Howard Bliss, (of double descent) appointed 6 October 1917, Chief of Staff, World War I.

Miss Mabel Thorp Boardman, National Secretary, American Red Cross, decorated by the King of Sweden, 1909; Emperor of Japan, 1912; Italian Government with Gold Crown; French First Class Gold Medal of Gratitude; Queen Elizabeth Medal (Belgium); Serbian & Portuguese Red Cross Decorations.

William Bradford Browne, genealogist.

General Doolittle, hero of the first bombing of Tokyo is said to have Bradford blood in his veins.

Rear Admiral Philip Henry Cooper, 1844-1912.

Eugene Eleuthere duPont, Director, duPont de Nemours Company.

Frederic Russell Dolbeare, career diplomat, First Secretary, American Embassy, London.

Wilbur L. Cross, 4 term governor of Connecticut, died 5 October, 1948.

Rear Admiral Franklin Hanford, born 1844.

Miss Gertrude Fiske, Artist, Weston, Mass.

Reverend Ebenezer Fitch, first President of Williams College.

Carl Raymond Gray, born 1867, President of the Union Pacific Railroad.

Henry Gurdon Marquand, 1819-1912, President of the Metropolitan Museum of Art, New York, N. Y.

Nahum Mitchell, 1769-1853, Member of Congress and Chief Justice.

Edward Cushman Mitchell, President, Roger Williams College, Nashville, Tenn.

Reverend Hezekiah Ripley, D.D., Yale 1763.

Bradford Smith, author.

Frank B. Steel, First President of the Bradford Family Association, 1946. Secretary and Registrar, Sons of the American Revolution.

Wendell Bradford Terry, shot down over France while piloting a B-17 Bomber of the 305th Bomber Group and captured by the Germans. Lieutenant Regular Army, Air Corps, awarded the Purple Heart; and later resided with his family in Okinawa. His brother, Oscar Bradford Terry served in the S. W. Pacific, 3rd Marine Raider Battalion.

General Uriah Tracy, U. S. Senator.

MRS. AMY BRADFORD

Canon to right of them
Canon to left of them
Canon in front of them
Voleyed and thundered.

Editor's note: The following is quoted from the TIMES (London, England) Tuesday, January 9, 1951:-

"Mrs. Amy Bradford, who died at Folkstone on Sunday at the age of 91, was the mother of four sons, two of whom won the V. C. (Victoria Cross) one the D. S. O. (Distinguished Service Order), and one the M. C. (Military Cross). A second M. C. was won by the youngest son as well as his V. C. All four fought in the First World War, and only the eldest, now Sir Thomas Bradford of Durham, survived, having been wounded and awarded the D. S. O. Three of the brothers served in the Durham Light Infantry and one in the Royal Navy.

"The second son, Lieutenant-Commander George Nicholson Bradford, was killed at Zebrugge on St. George's Day, 1918, his thirty-first birthday, in one of the bravest exploits of that memorable action. He was in command of the naval storming parties in IRIS II which could not anchor to the parapet of the mole because of the motion. A lieutenant who tried to scale a ladder without the ship being secured was killed on the parapet, and Lt.-Commander Bradford went to certain death by climbing a derrick and jumping on to the mole with the parapet anchor. He secured the ship and was immediately killed by machine-gun fire. His body fell into the sea and was not recovered. The V. C. was awarded posthumously.

"The third son, Lieutenant James Baker Bradford won the Military Cross in France and died of wounds on May 14, 1917 at the age of 27.

"The youngest of the brothers, Brigadier-General Roland Boys Bradford, on October 1, 1916, when serving as lieutenant saved the right flank of his brigade and of the division by an act of conspicuous bravery and leadership in attack, for which he was awarded the Victoria Cross.

"His battalion was in support when the situation of a leading battalion became critical and its commander wounded.

"Lieutenant Bradford asked permission to command the exposed battalion as well as his own, and by fearless energy under fire he rallied the attack, captured and defended the objective, and so secured the flank.

"At 25 he was the youngest brigadier-general in France. He was killed in action in France in November 1917.

"On more than one occasion Mrs. Bradford took her place at the Folkstone observance of Remembrance Day, wearing the two Victoria Crosses and a Military Cross."

The surviving son, Sir Thomas Andrews Bradford, Knight, was born in 1886 and now resides at Aden Cottage, Durham, England. He was created a knight in 1939.

l. to r. Dora Viola Bradford, Frank Hansen Bradford, Ernest Leroy Bradford, Reva Merlene Bradford (now Mrs Jack Holtse), Leada Othea Bradford (Now Mrs Rex Birch), Pearl Estella Bradford (now Mrs Wm Burch) Mrs DORA (HANSEN) BRADFORD, Melvin R. & KENNETH M. BRADFORD

"WELCOME ENGLISHMEN"

PACIFIC-ASIATIC THEATER OF WAR

SUNDAY MORNING, December 7, 1941, Japanese planes appeared over Oahu, Hawaii. Bombs rained on the Naval Base at Pearl Harbor. Five battleships and three cruisers sunk or damaged seriously. Casualties totaled 4,500 men.

Lt.-Commander Henry Kimball Bradford was serving on that day in Pearl Harbor as navigator on the USS "Neosha." He later participated in the battle of The Coral Seas, May 7 and 8, 1942, and commanded the USS "Aglala" in New Guinea and the Philippines. Mr. Bradford resides in Honolulu.

Lt.-Commander Curtiss Hammond Bradford, Jr., of Los Angeles, was in the Navy at the time of Pearl Harbor and saw 5½ years service.

William Tolman Bradford, of Dorchester, Mass., was on Iwo Jima, February 19, 1945 when the stars and stripes were raised there after the death of 4,189 Marines and 23,000 of the enemy.

Stanley Ames Bradford, of Plymouth, Mass., was in the Battle of Leyte Gulf, October, 1944.

In the Okinawa operation, April-June 1945, Corporal Gerald G. Bradford, of Oceanside, California, with the Marines and Lt.(j.g.) Ellis Eugene Bradford of Ithaca, N. Y., saw active service.

In the Philippine Liberation Campaign served William Charles Bradford of Cicero, Ill.; Henry K. Bradford; Ellis E. Bradford; and others. In the first wave of planes to land on Corregidor during the Liberation was Charles Hickling Bradford, of Boston, captain, Medical Corps, 503rd Inf.

Others in the Pacific-Asiatic Theater of Operations were James Slater Bradford of Los Angeles, Combat Air Crewman, 3 yrs.; Kenneth E. Bradford of W. Springfield, Mass., 5th Air Force, AAF. 1942 to '45; William Huflin Bradford of Wakefield, Mass., with Seabees in Australia and on the Island of Samar; George Henry Bradford, Jr., Brooklyn, N. Y., captain in the Panama area, 1941-'46. Henry Wells Bradford, Lt.(j.g.) participated in engagements at Iwo Jima, Okinawa, etc., served on ship "Hutchins," etc. He resides in Arlington, Virginia.

Charles Searls Bradford of Putnam, Conn., was Lt.(jg) in the Coast Guard in the Pacific.

Eugene Shubrick Bradford of Los Angeles was 1st Lt. of Infantry, 1942 to 16 May 1946.

George G. Bradford, also of Los Angeles, served 5 yrs. in the Navy. Adrian LeRoy Bradford of Augusta, Ga., was Lt.(sg) in Navy, 1943-1946. Geo. H. Bradford of Somerville, Mass., was Lt. in Pacific. Theodore Russell Bradford from Augusta, Ga., was killed in action, September 1944, ensign, USN.

Edward Winslow Bradford of Plymouth, Mass., served in New Guinea, Cape Gloucester, Pelieu and Okinawa. Another Edward W. Bradford, but of Kansas City, Mo., was technical sergeant, landing in India, 10 Dec., 1944.

William Brooks Bradford, commander, 1st Cavalry Brigade (Airborne). General Bradford since 1945 has been stationed in Japan.

EUROPEAN-AFRICAN THEATER OF WAR

"DECEMBER 16, 1944: German Army stops Allied Winter Offensive by counter attacking thru the Ardennes Forest (Battle of the Bulge) at Bastogne." Thomas Melvin Bradford saw service at that terrible time, as corporal, 5th Division, Field Artillery. Mr. Bradford resides in Chicago. Howard Bradford was there as sergeant, 186th Engineers. Out of their group of 189 only 9 returned.

In 1942 Edward Hickling Bradford of Boston was commissioned a Lt. in the Air Force. On November 8 the Allied Army under Gen. Eisenhower landed in North Africa. Lt. Bradford served with the 8th, then the 12th and finally the 15th Air Force, in England, Africa, Italy and France, retiring in 1945 as Lieutenant-Colonel.

Another air man of the family who saw service in Europe was Arthur Edward Bradford of Weymouth, Mass. He was in the Sicilian Campaign December 23, 1943; in Northern France 31 January 1944 and in the Rhineland 18 June 1945.

Karl Slaughter Bradford commanded the 1st Cavalry Brigade; commissioned Brigadier-Gen. 1941.

Robert James Bradford of Dallas, Texas, was killed over Germany in the Air Corps, serving as captain, USA, 1944.

Standish Bradford served from September 1942 to November '45, part of that long period as commanding officer, 71st Repl. Bn., Third & 7th Armies. In 1945 he was in Germany. Mr. Bradford now practices law in Boston, Mass.

William Thomas Bradford of Louisville, Ky., served with the infantry in the Rhineland.

In the Italian Campaign, among others, were Gregory Bradford, from Philadelphia, with the 36th Inf. Division; J. Preston Bradford, of Santa Ana, Calif., 2½ yrs. with 91st Div.; Paul Bradford, of Duxbury, Mass., 3 yrs. in Italy, etc.; Ernest Eugene Bradford, of Knoxville, Tenn., in the 337th Inf., 85th Div., in Italy.

George Ray Bradford, of Tulsa, Okla., died 29 July, 1943, in N. Africa, with the 45th Division. Murl Amos Bradford, of Marietta, Okla., died 13 Aug. 1944, in action in France, private. Wayne Hartley Bradford, of Los Angeles, was shot down and killed over the Poleski Oil Fields, 31 May, 1944.

Among others in the ETO were Bert Bradford, M.D., Colonel, Medical Corps; Frederick Pomeroy Bradford, of St. Paul, Minn., attained rank of Major; Otis Laurance Bradford, of Columbus, O., a prisoner of war for 26 months in Germany; Henry James Bradford, 3 yrs. USA in England and Germany; Ray W. Bradford, of Vanceburg, Ky., from 1943 to '45; Reed Bradford in the Air Force from 1943 to end of war. William Bradford, of Wilmington, Del., served in the navy until '46.

Barbara Frances Bradford, captain, in the WAC.

William Bradford, of Dayton, Ky., in the 9th Infantry, helped to run Rommel out of Africa.

Francis Cott Bradford of Cornwall Bridge, Conn., was a captain in the Chemical Warfare Service, from 1942 to '44.

l. for. Pleasant Jones Bradford, 1866-1946: Pleasant Howard, Irma C., Jane Hazel (now Mrs Oscar Terry) Wendel Howard, Lola R. (now Mrs G.M. Wall) Jane R (Howard) BRADFORD. Photographed before 1912.

"WELCOME ENGLISHMEN"

IMMIGRANTS BY THE SURNAME BRADFORD, FROM GREAT BRITAIN AND IRELAND

ANDREW: from Scotland; has great, great grandchildren in Ohio.

CHARLES C.: from Wales; has descendants in Pennsylvania.

CORNELIUS: from England to Virginia, in 1639.

EUGENE L.: from England with descendants in Illinois.

EDY: from England to Virginia in 1650.

HUGH: from Ireland with descendants in Michigan.

JAMES: from North Ireland with descendants in New Jersey.

JOHN: from England in the ship TEMPERANCE to Virginia in 1621 (only a year after the Mayflower).

JOHN: born 1688; from England to Portsmouth, New Hampshire.

JOHN: from England to Virginia in 1652.

MATTHEW: from England to Virginia in 1652.

NICKOLAS: from England to Virginia in 1647.

RICHARD: found at Beverley, Massachusetts at early date; no known relationship to Governor Wm.; descendants known to the 10th generation.

RICHARD: Reverend, 1789 from England to Canada where many generations of descendants are known.

RICHARD: from England to Virginia in 1653.

SAMUEL K.: from England to Virginia with descendants in Pennsylvania.

THOMAS: from Batcome, Somersetshire, England, to Virginia, 1640; settled at Jamestown; died 1671.

WILLIAM: from Holland via England in the Mayflower, 1620. Pilgrim father.

WILLIAM: printer, from England in the ship WELCOME with William Penn in 1682, to Philadelphia; is buried in New York City.

WILLIAM: from Scotland with descendants in Missouri.

WILLIAM: born about 1775; from North Ireland to Kentucky; 11 children.

WILLIAM: from England to Maryland, ca. 1700. His great grandson was governor of Maryland, during Civil War.

BRADFORD GENEALOGIES

THE FIRST GENEALOGY of descendants of William Bradford of the MAYFLOWER was written in ink in a little note book by school master LEWIS BRADFORD of Plympton, Massachusetts, in the year 1830.

It was for his brother Daniel's family and is now in the collection of Mr. Gershom Bradford of Washington, D. C., and Duxbury, Mass.

Twenty years later the fourth volume of the REGISTER of the New England Historic Genealogical Society appeared, containing "A GENEALOGY OF THE BRADFORD FAMILY" by a descendant of Governor William, General G. M. Fessenden of Rhode Island. This has been the standard Bradford Family reference work ever since so far as the first six generations in America are concerned.

Some thirty or thirty-five years later HORACE STANDISH BRADFORD, Broker in Mining Stock, 61 Broadway, New York, N. Y., appeared on the scene. He sent out a general call throughout the nation addressed to postmasters for family information, and in the following years until his death in 1909, gathered a splendid store of records which are now in the vault of the New England Historic Genealogical Society, 9 Ashburton Place, Boston, Mass., under the title "BRADFORD FAMILY." The reader is referred to that collection for data which the limitations of space have forced us to omit.

In 1899 appeared the 2nd edition of the ANCIENT LANDMARKS OF PLYMOUTH which contains a comprehensive Bradford Genealogy.

The next year Shepard published his "Descendants of Governor William Bradford Through His Son." During this same year, in Nashua, Iowa was published "DECENDANTS OF JAMES BRADFORD" who was a Mayflower descendant.

In 1929 and 1930 in the N. E. Register, Vols. 83 and 84 are to be found articles by Mr. William Bradford Browne on the early English lines. In 1930 also appeared a manuscript on the first six generations by Algernon Austin Aspinwall, deposited in the vault of the N. E. Society.

Two years later was published the MAYFLOWER INDEX, and in 1939 a corrected edition was gotten out.

In the year 1950 appeared a book under the title of "A History and Genealogy of the Bradford Family, 1575 - 1950" by Effie May Bradford Griffiths, R. N., and Charles Marion Bowers, (Canton, Ohio).

As this book goes to press we are informed that a genealogy of the first six generations of the Bradford family is expected to be published next year by Edwards Brothers, Ann Arbor, Michigan. We have therefore given but little space in our work to those earlier generations, concentrating our attention more on the living members of the family and their immediate progenitors.

WILLIAM BRADFORD, b. 1858

ROBERT H. BRADFORD, b. 1871

Photographed, 11 August, 1893

"WELCOME ENGLISHMEN"

PLYMOUTH OF YESTERDAY

WHERE NOTHING DWELLS BUT BEASTS OF PREY,
OR MEN AS FIERCE AND WILD AS THEY.
Old Hymn.

THE INDIAN NAME for the site of Plymouth was POCKANOKY. Six years before the Pilgrims' arrival an English sea captain landed there and kidnapped a member of the tribe, Squantum by name.

He was later sold for 20 pounds sterling as a slave in the Malaga Islands.

Rescued by the monks of that island he later visited Spain and found his way to the home of a Mr. Slaney in London. This gentleman was a member of the Newfoundland Company and so in 1619 Squantum was returned to his native land in Captain Derner's ship.

In the meantime, however, Squantum's whole tribe had been killed by the plague, in 1616-17. The neighboring tribe called the Massachusetts, were reduced from 3,000 fighting men to 50.

Johnson's WONDER WORKING PROVIDENCE describes the next scene:
"The Country of the Pockanoky was almost wholly deserted, in so much that the neighboring Indians did abandon these places for feare of Death, fleeing more West and by South.

"But by this means Christ not only made roome for his people to plant; but also tamed the hard and cruel Hearts of those barbarous Indians, in so much that half a handfull of His people landing not long after in Plimouth found little resistance.

"Now the Indians whose dwellings are most near the water-side appeared with their Bowes bent and Arrowes on the string, let fly their long shafts among the little Company.

"But the Lord otherwise disposed, for one Captaine Miles Standish having his fowling piece in a reddinesse by the Most High God, strook the stoutest Sachem among them on the right Arme, it being bent over his shoulder to reach an Arrowe forth his quiver, as their manner is to draw forth to fight.

'At this stroke they all fled with great swiftnesse through the Woods and Thickets."

Bradford writes of this incident as follows;
"Yet there was a lustie man (Indian) and no less valiente, stood behind a Tree within halfe a musket shot, and let his arrowes flie at them (the Pilgrims).

He was seen shoot 3 arrowes, which were all voyded. He stood three shot of a musket, till one taking full aime at him, made ye barke or splinters of ye Tree to fly about his Ears, after which he gave an extraordinary Shrike, and away they wente, all of them."

The Wonder Working Providence author further writes:

"An Indian did come among them (Pilgrims) at whose Speach they were aghast, he speaking in the English Language 'MUCH WELCOME ENGLISHMAN'".

And so we find the source of the title of this our book.

PLYMOUTH TODAY

LAND OF THE PILGRIMS PRIDE
LAND WHERE OUR FATHERS DIED
OF THEE WE SING.

LET US START OUR PILGRIMAGE from the railroad station. We head toward the harbor which is only a short block away and turn to our right. Near the corner will be found the tourist information house, a free-standing small office, where a map of the town is presented to each visitor. Mentioning the name BRADFORD will bring forth much information.

Following down Water Street, also marked Harbor View Drive, we pass the yacht basin bordered on one side by the town wharf and on the other by that of the state. We learn that 30 years ago the ramshackle fishermen's wharfs were removed when the Commonwealth bought the harbor front and set it aside as a park. Incidentally there is a large car park here.

We now approach a peristyle which acts as a shelter for PLYMOUTH ROCK. It is a satisfactory piece of architecture, in granite, designed by McKim, Meade and White and is the gift of the Colonial Dames.

Before mounting the main hill we shall take a look at Bradford Street some four blocks further along leading from Union to Sandwich Street. At No. 158, Sandwich Street resides a family of Bradfords, resident through their ancestors, for 331 years. Mr. Edward Winslow Bradford resides here and he served at New Guinea, Cape Gloucester, Peleiu, and Okinawa. His brother was also in the service, World War II.

We now turn right two squares to Pilgrim Spring and proceed down the hill through the Brewster garden, viewing the statue of the Pilgrim Maiden presented by the National Society of New England Women.

Cole's Hill is small but contains many fine monuments. The large sarcophagus marking the formerly unmarked graves of the victims of the first winter, 1620, is somewhat marred by having about a quarter of the bronze letters pried away by souvenir hunters. Here also is the statue of Massasoit "FRIEND OF THE PILGRIMS," a very fine bronze by Cyrus Dallin.

Next we cross Carver Street and ascend Leyden Street to the traffic light at the corner of Court Street and Town Square, where, on the N.W. corner stood the home of Governor Bradford. Ascending town square, passing the Church of the Pilgrimage we turn right on School Street. A short distance brings us to the main entrance to Old Burial Hill. Gov. Bradford's grave is number 32 and in the year 1825 a marble monument was erected bearing inscriptions in English and Latin. Grave 33 is that of his son, Major William, whose headstone reads: "He lived long but still was doing good; And in his country's service lost much blood." The first Church at this burial ground has an arched portal copied from that at Austerfield where Governor Bradford was christened. On our return we shall stop at Pilgrim Hall where may be seen Governor Bradford's Bible, printed in Geneva, Switzerland in 1592.

WHAT WEALTH OF LEGEND, YEA, WHAT WEALTH OF LORE ABOUNDS ALONG THIS TRANQUIL PILGRIM SHORE.

Standing (l. to r.) ROBT. D., ETHEL (MAYES) Professor ROBERT HENRY, NETTIE M. (DAVIS) HIS WIFE, MELISSA DAVIS (HER MOTHER) and NETTIE. Seated: HAROLD RAWSEL BRADFORD and HENRY DAVIS BRADFORD

BRADFORD FAMILY

IN THE NAME OF THE BRADFORD FAMILY in America the Editor takes this opportunity of expressing his grateful appreciation to the following persons who have so kindly contributed family information for the publication of "WELCOME ENGLISHMEN."

Many hands make light work, therefore the editor's task has been an easy one, as the hands have been many, and the spirit with which they worked, eager.

ALABAMA:

Charley Alvin Bradford	North Birmingham
Floyd Alton Bradford	Birmingham

ARIZONA:

Mrs. L. C. Bradford	Phoenix

CALIFORNIA:

Burr Ralph Bradford	Long Beach
Chandler Arthur Bradford	Torrance
Charles Arthur Bradford	Whittier
Charles Murray Bradford	Glendale
Charles Wesley Bradford	Altadena
Clarence Edward Bradford	Fresno
Curtiss Hammond Bradford	Los Angeles
Donald E. Bradford	Long Beach
Mrs. George Bradford	Los Angeles
Mrs. George Bruce Bradford	Sacramento
George Eugene Bradford	Hollywood
George W. Bradford	Los Angeles
Holt William Bradford	San Diego
Hugh Barr Bradford	Sacramento
James Slater Bradford	Los Angeles
Lester Edgar Bradford	Daly City
Miss Lucile T. Bradford	San Francisco
Miss Mary Anne Bradford	Sacramento
Neely Elza Bradford	Daly City
Owen Bradford	Los Angeles
Paul Bradford	Alhambra
Dr. Randall Plummer Bradford	Long Beach
Robert E. Bradford	Los Angeles
Roy Bradford	Burlingame
Warren Meade Bradford	Placentia
William Wadsworth Bradford	North Hollywood
Mrs. W. C. Apple	Alhambra
Mrs. G. C. Dalziel	Berkeley

COLORADO:

Miss Edna Marie Bradford	Denver
Gordon C. Bradford	Denver
Herbert Vance Bradford	Broomfield
Ora Lawrence Bradford	Denver
Rollie Wilbur Bradford	Mt. Morrison
Rev. Samuel James Bradford	Denver

CONNECTICUT:

Rev. Alfred Eugene Bradford	Collinsville
Howard Clytus Bradford	Putnam
John W. Bradford	Plainfield
Louis Munroe Bradford	Darien

DELAWARE:

Albert Edward Bradford	Newark
Mrs. Ira F. Doom	Wilmington
Thomas Garrett Bradford	Wilmington
William Bradford	Wilmington

FLORIDA:

Richard Wallace Bradford	Jacksonville

GEORGIA:

Chester Arthur Bradford	Atlanta
Joseph Marshall Bradford	Atlanta
Nathaniel McKinley Bradford	Augusta
Oliver McConnell Bradford	Atlanta

IDAHO:

Mrs. Lewis Bradford	Idaho Falls
Hugh Wallace	Boise

ILLINOIS:

Arthur H. Bradford	Chicago
Arthur J. Bradford	Chicago
Charles Allen Bradford	Chicago
Charles Lobdell Bradford	Chicago
Chester Torrey Bradford	Evanston
George William Bradford	Cicero
Miss Jessie Lewis Bradford	Joliet
John Bradford	Peoria
Marion Kenneth Bradford	Elgin
Richard Charles Bradford	Park Ridge
William Josiah Bradford	Chicago
William Leroy Bradford	LaGrange
Mrs. Wm. E. Johnson	Evanston

INDIANA:

Mrs. Eula (Bradford) Phillips	Marion
Jack B. Bradford	Jamestown
Otto Milton Bradford	Indianapolis
Walter Bradford	Indianapolis
Walter C. Bradford	Bridgeport

IOWA:

Roy Benjamin Bradford	Des Moines

KANSAS:

Guy Elwin Bradford	Kansas City
Simeon Logan Bradford	Leavenworth

KENTUCKY:

Miss Edna Frances Bradford	Ludlow
Patrick Henry Bradford	Louisville
Miss Patricia Ann Bradford	Covington

LOUISIANA:

Henry Lee Bradford	New Orleans

MAINE:

Miss Alice L. B. Bradford	Portland
Frank P. Bradford	South Portland
George Stillman Bradford	Cape Elizabeth
William F. Bradford	Portland
Dr. William Herbert Bradford	Portland
Mrs. E. J. Mahony	Machias

MARYLAND:

Eliot Brainerd Bradford	Silver Spring
Miss Faith Bradford	Chevy Chase
Frederick Charles Bradford	Glenn Dale
Harry Bonnel Bradford	Bethesda
Robert Lee Bradford	Bethesda
William Oral Bradford	Baltimore

Sisters (l. to r.) DELIA JANE, MABEL LaVERN, INA GENEVA & MINNERVA OTHELIA BRADFORD

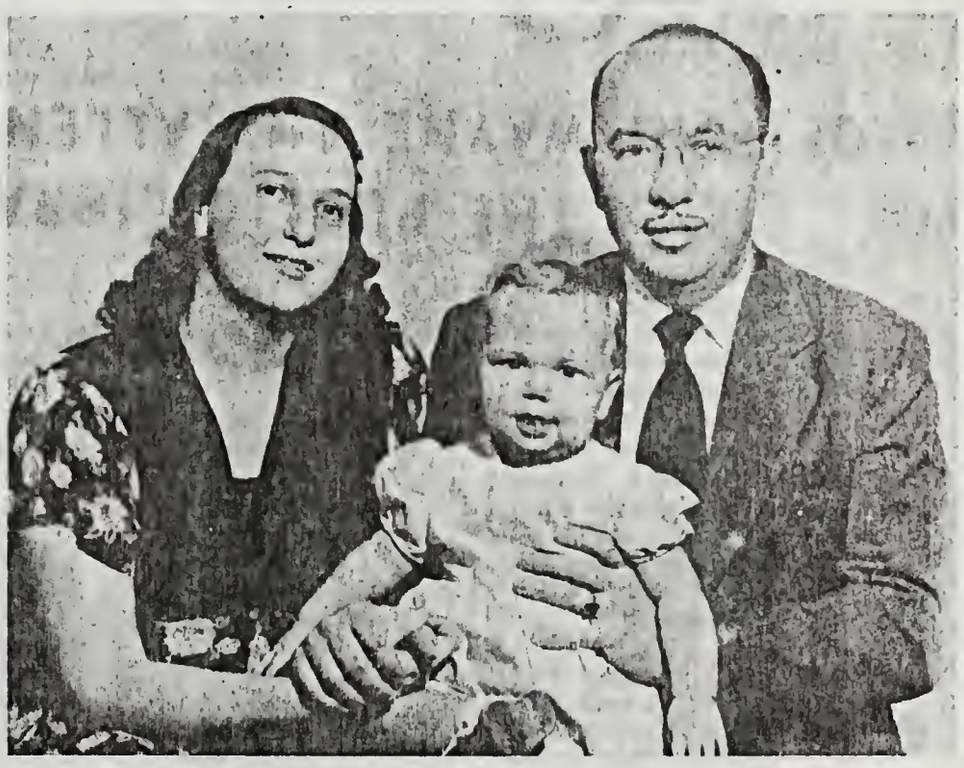

Dr. REED HOWARD BRADFORD & FAMILY.

BRADFORD FAMILY

MASSACHUSETTS:

Mrs. Arthur Edward Bradford	Weymouth
Cecil Babcock Bradford	Belmont
Dr. Charles H. Bradford	Boston
Miss Dorothy Irene Bradford	Worcester
Edward Hosmer Bradford	Wrentham
Edward Winslow Bradford	Plymouth
Frank Allen Bradford	Dorchester
Frederick Wm. Rufus Bradford	Melrose
George Church Bradford	Long Meadow
George Gardner Bradford	Cambridge
George H. Bradford	Somerville
Harold L. Bradford	Reading
Miss Harriet Bradford	Ipswich
Henry Chase Bradford	W. Bridgewater
Henry James Bradford	Belmont
Isaac Bradford	Belmont
John Drake Bradford	East Lynn
Kenneth E. Bradford	W. Springfield
Lester E. Bradford	Kingston
Miss Mabel Lucinda Bradford	Springfield
Miss Mae Simonds Bradford	E. Pepperell
Dr. Martin Luther Bradford	Brookline
Paul Webster Bradford	No. Grafton
Robert R. Bradford	Wellesley
Standish Bradford	S. Hamilton
Stanley Ames Bradford	Plymouth
Mrs. Stephen Bradford	Dorchester
Thomas Carr Bradford	Worcester
William Bradford	Fisherville
Bradford U. Eddy	Winchester
Mrs. Edwin R. Buttner	Plymouth
Miss Anna W. Cutler	Boston

MICHIGAN:

Clive Lorenzo Bradford	Detroit
Gordon Washington Bradford	Detroit
James Bradford	Detroit
Melvin M. Bradford	Grand Rapids
Raymond F. Bradford	Grosse Point Farms
William H. Bradford	Flint
Mrs. David A. Herman	Flint

MINNESOTA:

Albert Bradford	St. Paul
Frederick P. Bradford	St. Paul
Harold Keith Bradford	Minneapolis

MISSISSIPPI:

Mrs. G. E. Chamberlain	Grenada

MISSOURI:

Alvin Daniel Bradford	St. Louis
Archie Glann Bradford	Kansas City
Bert Rufus Bradford	St. Louis
Edward W. Bradford	Kansas City
Harold Everett Bradford	Kansas City
James Monroe Bradford	St. Louis
Loyd Porter Bradford	Kansas City
Miss Mattie Callie Bradford	Kansas City
Paul Bradford	Kansas City
Thomas Judson Bradford	Kirkwood

MONTANA:

Harry Davis Bradford	Billings

NEBRASKA:

Dana Cuthbert Bradford	Omaha

NEW JERSEY:

Harland Scott Bradford	Arlington
Harmon Moore Bradford	Long Branch
James Boyd Bradford	Mountain Lake
Louis Seldon Bradford	Collingswood
Preston Tilley Bradford	Nutley

NEW YORK:

Charles E. Bradford	Rochester
Miss Dorothy S. Bradford	Mt. Vernon
Edward Gardner Bradford	New York
Elmer Richard Bradford	Rochester
Miss Ethel Bradford	Brooklyn
Eugene Baker Bradford	Ithaca
Eugene Francis Bradford	Ithaca
George Henry Bradford	Brooklyn
Larned G. Bradford	New York
Paul Bradford	Ithaca
William Leslie Bradford	Rochester

OHIO:

Charles E. Bradford	Cincinnati
Chester Gillette Bradford	Cincinnati
Coleman Bradford	Cincinnati
Glendon Kenneth Bradford	Columbus
Miss Harriet E. Bradford	Dayton
Herbert F. Bradford	Toledo
James Andrew Bradford	Toledo
John Bradford	Norwood
John Donald Bradford	Reading
Miss Mabel Bradford	Cincinnati
Oliver Haig Bradford	Columbus
Otis Laurence Bradford	Columbus
Stanley G. Bradford	Dayton
Dr. Warren G. Bradford	Dayton
William Wallace Bradford	Middleport

OREGON:

Donald Bradford	Portland
Quincey Quinten Bradford	Portland
Mrs. Pleasant J. Bradford	Salem

PENNSYLVANIA:

Arthur William Bradford	Saxonburg
Fred L. Bradford	Mounsville
Frederick Alden Bradford	Bethlehem
Gregory Bradford	Philadelphia
Harry Charles Bradford	Philadelphia
Jesse Dudley Bradford	Pittsburgh
Joseph Dartt Bradford	Troy
Louis J. Bradford	State College
Robert Pennell Bradford	Swarthmore
Dr. Spencer Graves Bradford	Philadelphia
Stanley Wilfred Bradford	Ottowa
Mrs. William S. Bradford	Philadelphia
Mrs. T. G. Shaylor	Troy

RHODE ISLAND:

Miss Emma Taft Bradford	Providence
Mrs. Frank J. Bradford	Barrington
Harry Bond Bradford	Pawtucket

TENNESSEE:

Ernest Eugene Bradford	Knoxville
George Eckels Bradford	Knoxville
Houston Harry Bradford	Hixson

(l. to r.) DANIEL D., Mrs W. O.,
W. OLIVER, Mrs CHARLES EDW.,
& CHARLES EDW. BRADFORD.

BRADFORD FAMILY

TEXAS:

Clyde Andrew Bradford	Austin
Mrs. Frank H. Bradford	San Antonio
Fred Thomas Bradford	Houston
J. Turner Bradford	San Antonio
James Lowell Bradford	Dallas
Miss Mary E. Bradford	Dallas
Otto Briggs Bradford	San Antonio
Reuben Angus Bradford	Dallas
James Henry Bradford	Denton
Mrs. B. H. Smith	McAllen

UTAH:

Mrs. Archibald Bradford	Murray
Charles Henry Bradford	Salt Lake City
Mrs. Lola Bradford Wall	Salt Lake City
Harold Rawsel Bradford	Salt Lake City
Henry Davis Bradford	Salt Lake City
Hial Mardee Bradford	Salt Lake City
Richard Knox Bradford	Salt Lake City
Sterling Taylor Bradford	Salt Lake City

VERMONT:

Samuel Flagg Bradford	Rutland

VIRGINIA:

Robert James Bradford	Fairlington
Russell T. Bradford	Norfolk
William Allen Bradford	Falls Church

WASHINGTON, D. C.:

Baldwin H. Bradford, Jr.
Harry L. Bradford
Miss Helen S. Bradford

WASHINGTON (State):

Charles F. Bradford	Seattle
Clyde Lincoln Bradford	Seattle
Frederick O. Bradford	Seattle
Herbert M. Bradford	Seattle
Howard Weller Bradford	Seattle
Dr. J. Grantham Bradford	Spokane
James Everett Bradford	Seattle
Mrs. N. A. Pearson	Seattle

WEST VIRGINIA:

Dr. Bert Bradford	Charleston
Thomas Nash Bradford	Wheeling

WISCONSIN:

Alfred Stevens Bradford	Appleton
Thomas A. Bradford	Milwaukee

HAWAII:

Henry Kimball Bradford	Honolulu

CANADA:

Carl Bradford	Ottawa, Ont.
C. L. Bradford	Toronto, Ont.
Frederick Wm. Bradford	Toronto, Ont.
Mrs. Franklyn H. Bradford	Ottawa, Ont.
Hugh Bradford	Toronto, Ont.
Thomas Bradford	Toronto, Ont.
Wm. James Bradford	Toronto, Ont.
Wm. John Bradford	Ottawa, Ont.
G. A. Caron	Mt. Royal, Montreal

PLYMOUTH ROCK PERISTYLE

Snap Shot June 1946 by C.H. Bradford (Ye Ed, straw hat in hand, at the corner)

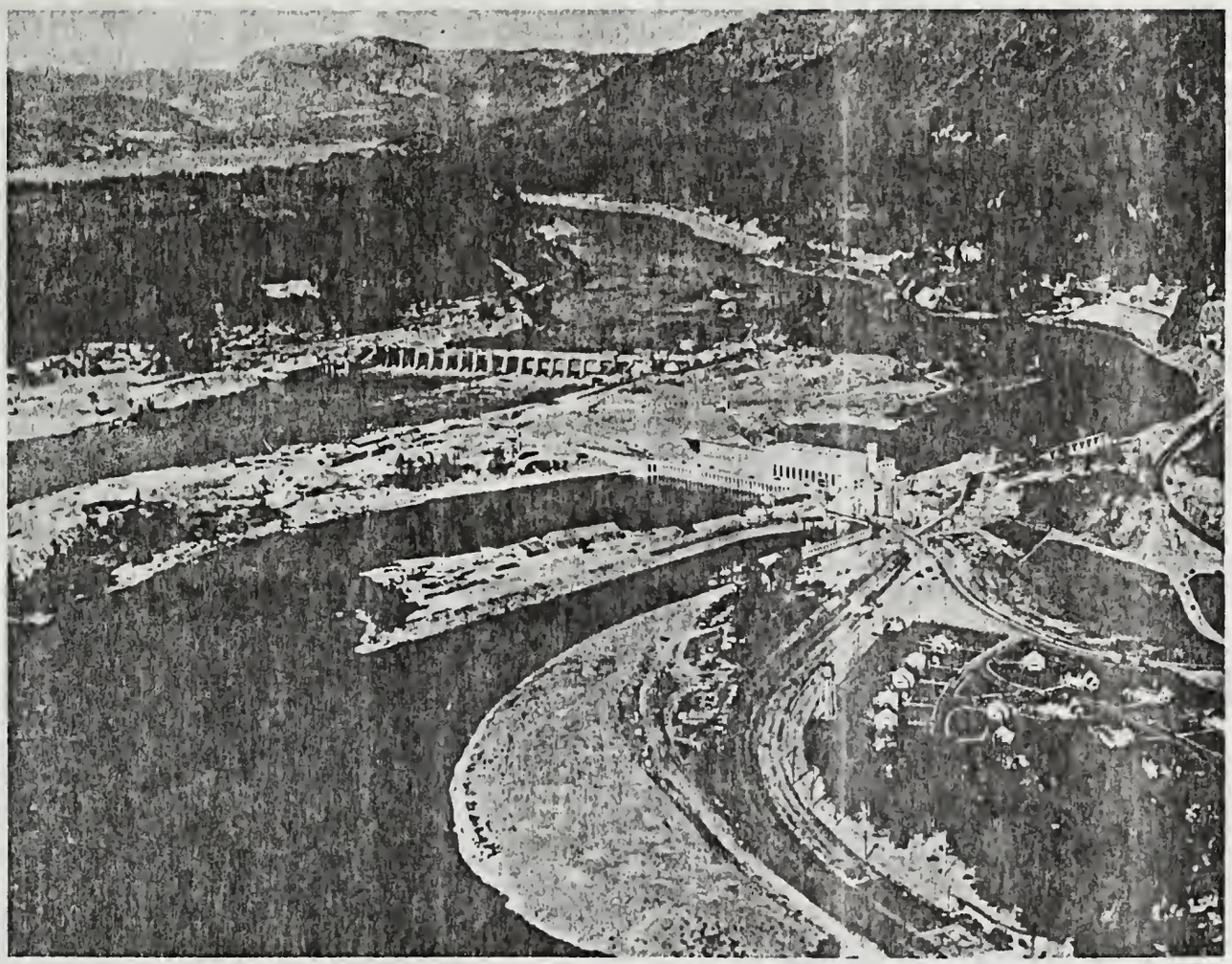

BONNEVILLE DAM, COLUMBIA RIVER
BRADFORD ISLAND IN THE CENTER.

Photograph by C. I. Grimm, Head Engineer, North Pacific Division

SOLDIERS BY THE SUR-NAME BRADFORD, SERVING FROM 1775 THRU 1783

ABBREVIATIONS:

CT "Connecticut Men in the Revolution."
DA Register, Daughters of the American Revolution. (Many volumes.)
HI Heitman's Historical Register of Officers, Continental Army, 1914.
MA "Soldiers & Sailors of Mass.", by Secretary of the Commonwealth, 1899.
NH Rolls of Soldiers from New Hampshire, by Isaac W. Hammond, 1885.
NY "New York in the Revolution."
PA Pennsylvania Archives, 5th series.
PB Pension Bureau, Washington, D.C.
PH Memorial of Wm. Bradford, Printer, of Philadelphia & New York.
VA "Bradfords of Va. in the Revolutionary War," Mrs. Nelle Rhea White.

(Note: Maine was then part of Massachusetts.)
(Note: For Vermont see John Bradford of 1780.)

_____: (MA) Lt., list of prisoners dated Albany, N.Y. 24 Oct. 1777, exchanged for Lt. Twiss, engineer. He had been taken by Gen. Burgoyne.

ABEL: (VA) private in Capt. Jn. Blair's co. also in Capt. Jn. Poulson's 9th Va. Reg. of Col. Thos. Flemming's & Col. Geo. Mathews, Nov. - Dec. 1776; taken prisoner 4 Oct. 1777 at Battle of Germantown, Penna.

ALEXANDER: (VA) Lieutenant of Fauquier co., Va., page 261 of "Virginia in the Revolutionary War" by McAlister; born 1728; died 1795; married 1750 Jemima Jones.

ANDREW: (MA) Lt., (son of Gamaliel), in Col. Gamaliel Bradford's 12th, (also given 14th,) reg., Continental Army, 1 Jan. 1777 to 31 Dec. 1779; resigned 16 April 1782; b. 1745; d. 1836 at Duxbury, Mass.; m. 1775 Mary Turner. (See chart "H".)

ANDREW: (NH) enl. 1 July 1782 fr. Amherst, N. H. for 3 yrs. Cont. Army, in Capt. Wm. Baron's co., Col. Nichol's reg., Militia 6 July 1780, at W. Pt., service 3 m. 16 d.

ANDREW B: (DA) Signed Association Test in New Hampshire, 1776; b. Beverley, Mass. 1717; d. Milford, N. H. 1798; m. (2) Hannah (Goff) Chandler. In 1778 he served on the Committee of Safety at Milford, N. H.

ANDREW P. (NH) in Capt. Nath'l Head's co., Col. Reynold's militia, pri. fr. Hillsborough, N. H. 17 Sep. 1781 to 25 Nov. 1781.

ANTHONY: (HI) Ensign, from Plainfield, Conn. under Col. Jedediah Huntington; taken prisoner, Battle of Long Island, N. Y. 27 Aug. 1775(?); sergeant in Capt. Jn. Douglass' co., July 9 to Dec. 18, 1775.

BENJAMIN: (NH) 2nd. Lt., under Capt. Peter Clark, Col. Stickney's New Hampshire reg. from Lyndeboro, July 1777, Northern Continental Army, service 2 months, 5 days.

BENNET: (See Joseph B.)

CALVIN: (MA) private in Capt. James Harlow's co., (commanded by Lt. Elijah Bisbe, Jr.) Col. Thos. Lothrop's reg., Gen. Joseph Cushing's brigade, roll dated Plympton, Mass., 29 March 1777, served 16 days, marched to Bristol, R. I. on an alarm; b. 1754; died 1835; m. Lucy Pratt; res. Plympton, Mass. (See chart "C".) Marched to Bristol, R. I. on an alarm.

CARPENTER: (MA) Captain, born 1762; died 1817; m. Rebeca Marcy. (See chart "F".)

CARPENTER: (DA) Private, in Capt. Caleb Richardson's Co., Col. John Hathaway's reg., enlisted 25 March 1779; served 21 days; at Rhode Island; Roll dated Attleboro, Mass., born 1739 at Kingston, Mass.; died 1823 at Medemcook, Maine; m. 1760/1 Mary Gay. (See chart "N".)

CHANDLER: (MA) private from Kingston, Mass., in Capt. Ichabod Bonney's co., Col. Nathan Sparhawk's reg., marched Oct. 19, 1778; 1 month, 26 days; at Castle Island.

CHARLES: (MA) private in Capt. Jesse Sturtevant's co., Col. Titcomb's reg., marched to Rhode Island, April 28, 1777; service 2 months, 5 days; roll date Halifax, Mass.

CHARLES: (PB) Lieutenant under Capt. Henry Heath in Virginia Infantry, retired on half-pay June 1781; died in Washington, Penna; m. daughter of Col. Heath.

CHARLES: (VA) private in Capt. Robert Beall's co., Col. Wm. Russell's 13th Va. Reg.; quartermaster sergeant 10 June 1777; last record April 1778.

CONSIDER: (MA) private from Kingston, Mass. in Capt. Peleg Wadsworth's co., Col. Theophilus Cotton's reg. (16th), Aug. 1, 1775, service 3 months, 5 days; enlisted 7 May 1775; also company return dated 7 Oct. 1775; also order for bounty coat or its equivalent in money dated camp at Roxbury, Mass. 6 Nov. 1775; married Patricia Davis.

CORNELIUS: (MA) in command as captain of the 5th (or 6th) company in Col. Mason Wheaton's 4th Lincoln co., regt. List of officers of Mass. militia dated St. George June 3, 1776; Commissioned 3 July 1776; born 1737; died 1790 at Bradford, Maine; m (1) Patience Davis; m. (2) Eliz. Hinkley. (See chart "J".)

DAVID: (MA) MINUTE MAN: private from Kingston, Mass., answered the Lexington Alarm; marched April 20, 1775 to Marshfield, Mass.; service 11 days; in Capt. Peleg Wadsworth's co., Col. Theophilus Cotton's Plymouth county regt. Enlisted May 1, 1775, service 3 months, 8 days muster roll dated August 1, 1775; also corporal; also pri. in Capt. Joseph Wadsworth's co., Col. Gamaliel Bradford's reg. muster roll dated Valley Forge, Penna., Jan. 28, 1778; also company return Oct. 7, 1775; also order for bounty coat or its equivalent in money, dated Camp at Roxbury,

Mass., 6 Nov. 1775; also list of men enlisted by James Hatch, Muster Master, in Plymouth county, 1777; in Capt. Pope's Co., residence, Kingston, Mass., 8 months to expire Jan. 28, 1778; Reported ordered to march to Gen. Heath's Headquarters.

DAVID: (MA) private in Capt. Ichabod Bonney's co., Col. Nathan Sparhawk's reg., Oct. 19, 1778; service 1 month, 26 days; dated Castle Island, Mass.

EBENEZER: (MA) master of the ship PLIARNE, captured at Boston, Mass., Feb. 19, 1777 by brig. BRUNE frigate and taken to New York June 20, 1777; sailed on voyage to South Carolina and Nantes, France; engaged 3 Feb. 1777; wages allowed 4 months, 2 days; reported died June 5, 1777.

ELIJAH: (MA) MINUTE MAN; private from Hanover, Mass. in Capt. Amos Turner's co., Col. John Bailey's regt. April 19, 1775; service 14 days.

ELIJAH: (MA) private from Duxbury, Mass., in Capt. Joseph Wadsworth's co., Col. Gamaliel Bradford's regt.; enlisted 9 Sept. 1777; at Valley Forge, under Washington, Jan. 28, 1778.

ELIJAH: (MA) private in Capt. Amos Starret's co., Col. M. Wheaton's regt., in Camden, Maine in Eastern Dept. June 28, 1779 service 8 days.

ELISHA: (MA) corporal in Capt. Philip Ulmer's co., Col. Samuel McCobb's regt. on the Penobscot expedition, July 8, 1779 - Sept. 24, '79, service 2 months, 6 days; also corp. in Capt. John St. John's co., Light Infantry, 2nd Conn. regt., marched to the Southward, 1781, under command of the Marquiss de la Fayette; present at the assault on the redoubt and at the surrender of Cornwallis, 19 Oct. 1781; born Cornwall, Conn.; married; 1740 Hannah Cole; enlisted April 24, 1777 in Continental Line, in Capt. Woodbridge co., Col. Herman Swift's regt.

ELISHA: (MA) private in Capt. Samuel Low's co., Col. Benj. Simonds' Berkshire Co. regt., enlisted 13, Oct. 1780 - marched on an alarm to the Northward by order of Gen. Fellows; service 9 days; born 1753 at Kingston, Mass.; died Cheshire, Mass. 1809; m. Eunice Bartlett. (See chart "J".)

ELISHA: (CT) private in Capt. Sedgwick's co., Col. Hinman's regt. 1775.

ELISHA: (CT) enlisted 7 Feb. 1776 in Capt. John Stevens' co., Col. Chas. Burrall's regt. in camp at Mt. Independence (Ticonderoga); taken prisoner at The Cedars, Canada, May 19, 1777; pensioner, Oct. 1818, residence in New York; having been a private.

ENOCH: (PB) Pension Office records state he was at capture of Cornwallis, enlisted from Fauquier co., Va., married 1788 Mary Chinn; died 1823 in Scott county, Kentucky.

ENOS: (NH) enlisted 5 Aug. 1778, pri., Capt. Josiah Crosby's co., Col. Moses Nichols' (New Hampshire) reg. volunteers to join the Continental Army. Service 26 days, fr. Amherst, N. H.

EZEKIEL: (MA) in Capt. Ebenezer Washburn's co., Col. Thos. Lothrop's regt., Gen. Cushing's brigade, for the defense of Plymouth; service 17 days; enlisted 28 June 1776, stationed at The Gurnet, Plymouth; marched in a secret expedition against Newport, R. I. on an alarm, 27, March 1777; also in Capt. Thos. Samson's co., Col. Theophilus Cotton's regt., Gen. Palmer's brigade; at R. I., service 32 days; also in Capt. Ebenezer Washburn's co., Col. Eleazer Brook's regt. of guards, 5 Nov. 1777 to 3 April 1778, dated at Cambridge, Mass. (See chart "K".)

GAMALIEL: (MA) Lt. Col. of the 2nd Regt. Commissioned Feb. 7, 1776, service May 8, 1776 for the defense of Boston; also colonel, 1st Plymouth regt.; also commanded 14th Mas. regt. 1781; born 1731 at Duxbury, Mass.; died 1807 at Duxbury; m. Sarah Alden. (See chart "H".)

GAMALIEL: (MA) (also given Jr. and 3rd); from Duxbury (also given Middleborough, Mass.) private in Capt. Thos. Turner's co., Col. Thos. Marshall's regt., dated Boston, 22 June 1776; also order for advance pay dated at Camp at Hull, 29 June 1776; also service from 28 May to Dec. 1, 1776, 6 months, 10 days; also return of men enlisted in Continental Army from Capt. Joshua Hall's co. (also given Capt. Bildad Arnold's co.), 1st co. Col. Theophilus Cotton's (Plymouth co., Regt.); 22 July 1779; residence Duxbury, Mass.; joined Capt. Turner's co., Col. Bradford's regt. enlistment 3 years; age 28; reported mustered in by James Hatch, Muster Master; also (late) Capt. Thos. Turner's co., (3rd), Col. Bradford's regt., Continental Army pay account, for services from 1 Jan. 1777 - 31 Dec. 1779; also certificate of service of Isaac Ward and Jeremiah Bulock signed by said Bradford, dated Fort Clinton, 5 Jan. 1779; also return of men in service on or before 15 Aug. 1777, dated 2 April 1779; enlisted 10 Dec. 1776; joined 12 Aug. 1777; also list of Officers in Col. Bradford's regt. commissioned Ensign 28 Dec. 1779; ranked as such from 8 Oct. 1779; reported as serving 8 months as ensign and 4 months as lieutenant; also muster roll as Lt. Oct. - Dec. 1780 dated at Huts, near West Point, New York; also German Hutts, West Point, 5 Jan. 1781; reported on extra service settling accounts; also in Capt. Zebulon King's co., (late) Col. Bradford's regt., 17 Jan. 1781; also in Capt. Rufus Lincoln 5th co. (also given 14th), Lt. Col. Brooks' regt. (7th); 1781; reported in garrison attending court marshall; also return of officers at Phillipsburgh 7 July 1781; reported on guard in camp; also return of officers at Peekskill, N. Y. 25 Aug. 1781; reported in command with Col. Putnam, 1781; also return of officers dated York Hutts, 1 Dec. 1781-11 Jan. '82; also on guard at Fort Montgomery 1782; leave given by Gen. Washington, 18 Oct. 1782 at West Point, to go to Duxbury, Mass. to return Jan. 1783; overstayed 1 day. B. 1763; d. 1824; m. Eliz. Hickling. (See chart "H".)

GAMALIEL: (MA) (HI) Jr. Lt. Col., Col. Thos. Marshall's (2nd) regt. list of Mass. militia raised for defense of Boston, commissioned 8 May 1776; also same regt. service from date of engagement 1 Jan. 1777 list of settlement of rank of Continental officers made at West Point, by a board held for the purpose and confirmed by Congress 6 Sept. 1779; also Cont. Army pay abstract for service 1 Jan. 1777 to 31 Dec. '79; also muster roll at White Plains 1776; reported sick at

Morristown, N. J.; also muster roll of 1st co. reported Captain, April 1779; also muster roll from Oct. to Dec. 1780 dated at Huts, near West Point, reported "retired home or deranged." (See chart "H".)

GEORGE: (-) Wounded in service; Private, Capt. Benj. Freemont's co.; b. 1757; d. 1823; m. Suzanna Hopkins. (See chart "F".)

GEORGE: (VA) from Eckenrode's List of Virginia Soldiers.

GIDEON, JR.: (MA) MINUTE MAN: private from Plymouth, Mass. in Capt. Thos. Loring's co., marched on the Lexington Alarm, April 19, 1775 to Marshfield, Mass., service 1 day; also in Capt. Joseph Stetson's co., Col. Dyke's regt. pay abstract for travel allowance to and from camp, etc., dated Boston, Nov. 1776; service at Dorchester Heights (Bunker Hill); also drummer in Capt. James Harlow's co., commanded by Lt. Elijah Bisbe, Jr. Col. Thos. Lothrop's regt., Gen. Cushing's brigade, roll dated 29 March 1777, service 16 days; marched to Bristol, R. I. on an alarm. (See chart "C".)

HENRY: (VA) private in Capt. John Chilton's co., (also given Capt. John Blackwell), 3rd. Virginia regt., Col. Thos. Marshall, April 10, 1778; absent and wounded and discharged as sergeant, 23 Dec. 1777.

HENRY: (VA) served in light horse cavalry; removed to Drake's Creek, Tennessee; m. 1785 Eliz. (Payne) Blackmore.

ISRAEL: (MA) enlisted from Matross, Mass. in Capt. Amos Lincoln's co., Col. Crafts artillery, 23 May 1781; discharged 21 Aug. 1783; born Kingston, Mass. 1765/6; died Plympton, Mass., 1855; m. 1785 Hannah Everson. (See chart "J".)

JAMES: (NY) promoted June 25, 1781 to 1st Lt. in Lamb's Artillery.

JAMES B.: (DA) (page 184, Vol. 13, DAR Register); drummer boy; served in New Jersey; born 1758; died 1836 in Delaware; married Eliz. Bradford.

JAMES: (MA) sergeant in Capt. Ebenezer Washburn's co., Col. Thos. Lothrop's regt., Gen. Joseph Cushing's brigade; December 1776 from Kingston, Mass.; marched to Bristol R. I. on an alarm, Dec. 1776; service 17 days; also in Capt. Thos. Samson's co., Col. Theophilus Cotton's regt. Gen. Palmer's brigade, 1777, service 32 days; marched on a secret expedition against Newport, R. I.

JAMES: (CT) in Capt. Daniel Lyon's co., Col. Jedediah Huntington's regt. in Connecticut, 14 July - 17 Sept. 1775.

JAMES: (HI) (son of Cornelius), 2nd Lt. 15 Jan. 1777, 2nd Continental Line, under Capt. John Patton. He was later, 1778, Deputy Quarter Master General.

JAMES: (PA) 22nd Oct. 1780 under Capt. Jn. Ashton, 3rd Battalion of Lancaster County, Penna. militia.

JEREMIAH: (DA) served from 1778 to 79 as deputy to General Court in Conn., from Chatham, Conn., died Chatham, 1817; m. Rebecca Dart. (See chart "G".)

JESSE: (-) (see Chart "K"), born 1758; d. 1829; m. 1781 Judith Weston. In 1777 with Mass. Militia guarding prisoners taken from Burgoyne.

JOEL: (MA) (DA) private in Capt. Hezekiah Ware's co., Col. Nathaniel Wade's regt. enlisted 20 June 1778; discharged 13 July 1778, service 24 days; also pri. in Capt. James Burrell's co., of Rhode Island Militia, pri. in infantry and artillery; quartermaster in the navy; taken prisoner by the British. Born 1758/9 in Attleborough, Mass.; died 1836 in Woonsocket, R. I.; married Alca Mosier. (See chart "F".)

JOHN: (MA) private from Georgia, Mass. in Capt. Benj. Bowne's co., Lt. Col. Wm. Bond's 37th regt. order of accounts dated Cambridge, Mass., 30 June 1775; also sergeant in company returns dated Camp at Prospect Hill, 7 Oct. 1775.

JOHN: (MA) MINUTE MAN; from Plympton, Mass., captain in Col. Theophilus Cotton's Plymouth County regt. answered the Lexington Alarm of April 19, 1775, marched to Marshfield, Mass., service 12 days; Commissioned captain May 26, 1775, enlisted 2 May 1775, Continental agent asking, 17 Sept. 1777, for cartridge paper for Captain John Paul Jones on the RANGER. Born 1748 at Plympton, Mass.; died 1807 at Plympton; m. 1776 Eunice Loring.

JOHN: (MA) in list of men in Capt. Ide's book belonging to first company from Rehoboth, Mass., served 5 months at York, to July 1776.

JOHN: (CT) enlisted 1 June 1776 in Capt. Robert Walker's co., Col. Samuel Elmore's regt. in garrison at Fort Schuyler, alias Fort Stanwicks. (Possibly the man shown on chart "E".)

JOHN: (CT) taken prisoner, 16 Nov. 1776 in Capt. Bacon's co., at Fort Washington, New York Island.

JOHN: (MA) private in Capt. Thos. Samson's co., Col. Thos. Lothrop's regt., Gen. Joseph Cushing's brigade, marched to Bristol, R. I. on an alarm; service 10 days; reported left service before discharge roll dated Plympton, Mass.

JOHN: (MA) private in Capt. John Hinkley's co., Lt. Col. Symmes' regt., enlisted 13 Feb. 1778; discharged 13 May '78, service 3 months, under Gen. Heath at Boston, Mass.

JOHN: (MA) 2nd lt. in Capt. Alex. Hodgdon's co., Col. Ebenezer Thayer's (Suffolk co.) regt. engaged 4 July 1780; discharged 30 Oct. '80, service 4 months, at R. I.; commissioned 2nd Lt. 21 July 1780; in company raised to reinforce the Continental Army; also in Capt. Wm. Bird's co., Col. Webb's regt. 11 Aug. 1781 to 1 Dec. '81, service 4 months 5 days near West Point, N. Y.; also adjutant Lt. Col. Commandant in Col. Webb's regt. 6 Sept. 1781 to 1 Dec. '81, 2 months, 25 days at Peekskill to reinforce the Continental Army.

BRADFORD FAMILY

JOHN: (NY) private in Vermont militia, pay-book 1780.

JOHN: (NH) Sept. 1776, Capt. in Col. Lutwych N. H. regt.

JOHN: (NH) 8 Dec. 1775, Lt. in Capt. Benj. Taylor's co. marched fr. Amherst, N. H. to join Cont. Army at Winter Hill.

JOHN: (NH) enl. 8 Aug. 1778, serg. in Capt. Jas. Gilmore's co. Col. Jacob Gales regt. of volunteers for Rhode Island.

JOHN: (MA) marine on State Ship TARTAR, under Capt. John Cathcart engaged 7 Aug. 1782; dis. 7 Nov. '82, service 3 months; account dated Boston, Mass.

JOHN: (PA) received depreciation pay, Cont. Line, pri. (no date).

JOHN: (MA) first lieutenant on sloop RETALIATION (privatecr) commanded by Capt. John Carey from petition dated Boston, Mass. 17 March 1778, signed by Philip Moore, asking that said Carey be commissioned as commander of the RETALIATION.

JOHN: (DA) enlisted 17 Jan. 1778 in Capt. David Cady's co., Col. Samuel Chapman's regt. dis. 12 Sept. '78; attempted to dislodge the British from Newport, R. I.; present 29 Aug. '78 at Battle of R. I., also served as private, corporal and last as captain in Cols. Elmore & Chapman's Conn. troops. Born 1739 at Montville, Conn.; died 1818 at Cornwall, Conn.; m. 1764 Mary Fitch.

JOHN: (DA) as captain he commanded a company at the Battle of Bennington. (He was a son of Andrew, 1717-98, b. Beverley, Mass.) He was born 1744 at Middletown, Mass., died 1836 at Hancock, N. H. (Also given Ipswich, N. H.); m. 1767/8 Sarah Putnam.

JOHN: (NH) Lt. in Capt. Stephen Peabody's co., Col. Moses Nichols' militia regt. from Amherst, N. H. to Ticonderoga, 1777, service 5 days. Later capt. in same regt, service 71 days. Also 1778 adjutant same regt., rate per month, 12 lbs.

JOHN: (DA) private in Capt. Bull's co., of the 21st Conn. State Troops. Born 1717 (1719) at Lebanon, Conn.; died 1787; m. 1736 Esther Sherwood. (See chart "N".)

JOHN: (DA) appointed by the Continental Congress agent for prizes captured off Mass. coast. Married Margaret Barton.

JOHN: (DA) of New London, Conn. in Continental Army.

JOHN: (VA) see page 199 of McAllister's Rev. War Lists. Was ensign, 23 July 1781 from Fauquier County, Virginia.

JOHN: (VA) enlisted 15 Dec. 1776; reenlisted for 3 years May or June '77, in Capt. Thos. Berry's co., Col. Abraham Bowman's 8th Virginia regt., discharged 16 Sept. 1777; m. 1785 Eliz. Blackwell; res. Fauquier co., Va. Also in War Dept. Records.

JOHN: (VA) from Eckenrode's List of Virginia Soldiers; married Eliz. White.

JONATHON: (MA) private in Capt. Noah Nichols' co., Co. Jedediah Baldwin's regt. Gen. Knox's brigade of artillery artificers, Cont. Army pay account from 15 March 1777 to 15 March 1780; discharged 15 March 1780; enlistment 3 years.

J. WM.: (PB) served 3 years in Continental Line; born 1760 in Fauquier Co., Va.; died Sumner Co., Tenn. 1831; m. (1) Molly Steel; (2) Cath. Morgan (3) Nancy Bales.

JOSEPH: (PA) July 4, 1777 to 1 Dec. '77, master of the armed boat WASP. Letters of Marque 1778-82 of brig. PEGGY.

JOSEPH: (NH) Lt., enl. 23 Aug. 1775 Capt. Levi Spaulding's co. Col. James Reed's 3rd N. H. regt., service 3 months, 9 days.

JOSEPH: (MA) petition signed by himself and other prisoners lately arrived from Halifax on parole asking that their exchange for British prisoners be arranged; acted on by Council 2 Nov. 1782.

JOSEPH BENNET: (VA) fought at Battle of Guilford Court Hs. under Gen. Sumter as an orderly. The General presented him with a mahogany clothes brush (now in possession of Jn. W. Br., White Hall (Indiana) inscribed "Present from Gen. Sumter to Bennet Bradford, 1781"; b. 1738 Fauquier, Va.; d. 1826 Burke Co., N. C.

"JO'S": (MA) MINUTE MAN; from Falmouth, Mass. in Barnstable company, answered the Lexington Alarm of April 19, 1775.

JOSHUA: (DA) served under Captain A. Cleveland; born 1751 Canterbury, Conn.; died 1819 Braceville, Ohio; married 1775 Anne Cleveland. (See chart "E".)

JOSHUA: (CT) private in Capt. Bacon's co., when taken prisoner 16 Nov. 1776 at Fort Washington, New York Island; also served from 2 Aug. 1778 to 12 Sept. '78 under Capt. David Cody, in Col. Samuel Chapman's regt., present at Battle of Rhode Island, 29 Aug. 1778.

JOSIAH: (MA) from Plympton, Mass., private in Capt. Edward Hammond's co., Col. Theophilus Cotton's Plymouth county regt. enlisted 1 June 1775; service 2 months, 5 days; also company return dated 7 Oct. '75; also order for a bounty coat or its equivalent in money, Roxbury, Mass. 11 Nov. 1775.

LEMUEL: (MA) MINUTE MAN: private in Capt. Jesse Harlow's co., marched April 20, 1775 to Marshfield; service 7 days. Later commissioned as captain. Born 1751 at Plymouth, Mass; died 1828 at Plymouth; married Lydia Holmes. (See chart "M".)

LEMUEL: (MA) seaman in sloop SALLY under Nathaniel Carver, Master, 1779; served from 3 July 1779 to 26 Aug. '79 on Penobscot Expedition.

NATHANIEL: (CT) private in Capt. Z. Hungerford's co.,

Col. Samuel McClellens regt. 11 Nov. 1780 to 9 Jan. 1781 on a tour to New London and Groton, Conn.

NATHANIEL: (MA) private in Capt. Jesse Harlow's co., from 29 Jan. 1776 to 18 Nov. '76, service 9 months, 21 days, coast guard at Plymouth, Mass. Born 1748 at Plymouth; died 1837 at Plymouth; married 1774 Rebecca Holmes. (See chart "M".)

NATHANIEL: (MA) list of prisoners sent from Newport, R. I., landed at Bristol, R. I. 7 March 1778 in prison ship LORD NORWICH.

NOAH: (MA) private in Capt. Jesse Sturtevant's co., Col. John Jacob's regt. 2 Aug. 1780 to 1 Nov. '80, service 2 months, 30 days; also in Capt. Elijah Baker's co., Col. Wm. Turner's regt., 30 July to 27 Nov. 1781, at R. I. service 4 months.

OLIVER: (MA) enlisted at Plymouth, Mass. 5 June 1780, aged 21, stature 5'-8", complexion ruddy; residence, Plymouth; arrived Springfield, Mass. 9 July 1780; also in Daniel Shay's co., marched to camp 10 July 1780; also list of men raised for 6 month service and returned by Gen. Paterson as having passed muster in a return dated Camp Totoway, 25 Oct. 1780; also payroll for 6 months men raised from Plympton Mass. for Cont. Army, discharged 9 Jan. 1781, service 6 months, 17 days.

PEABODY: (MA) MINUTE MAN: private from Duxbury, Mass. in Capt. Samuel Bradford's co., Col. Warren's Plymouth regt. which answered the Lexington Alarm, April 19, 1775; service 1 day; also enlisted 14 May 1775 in Capt. Samuel Bradford's co., Col. Theophilus Cotton's regt. service 2 months, 22 days; also order for bounty coat or its equivalent in money dated Roxbury, Mass. 6 Nov. 1775; also mustered in at Plymouth by James Hatch, Muster Master, 1777; at age 19 he was in Capt. Joseph Wadsworth's co., for 3 years; also in Continental Army from Capt. Joshua Hall's co., Col. Cotton's Regt. 22 July 1779 joined Capt. Turner's co., Col. Bradford's regt.; also corporal in Capt. Wadsworth's co., Col. Gamaliel Bradford's regt. Cont. Army, 10 Feb. 1777 to 31 Dec. 1779; also billeting roll in Boston, 90 days subsistence allowance from date of enlistment 10 Feb. 1777; also muster roll dated Valley Forge, Penna., 28 Jan. 1778, reported in hospital last entry 4 Feb. 1780. Born 1734/5; died 1782; married Lydia Freeman. (See chart "H".)

PEABODY: (DA) the D.A.R. Register records a Peabody Bradford, born 1758 at Duxbury, Mass.; died 1852 at Auburn, Maine; married Hannah B. Freeman.

PELEG: (MA) (DA) from Kingston, Mass., private in Capt. Ebenezer Washburn's co., Col. Gates Plymouth regt. enlisted for nine months to expire 1 Jan. 1779; also private in Capt. Calvin Curtis' co., Col. John Jacob's regt. from July 1, 1778 to 1 Jan. '79 answered Rhode Island alarm, 1778; b. & d. Kingston, Mass.

PEREZ: (MA) MINUTE MAN: marched April 19, 1775 on Lexington Alarm, in Capt. John Bradford's co., Col. Theophilus Cotton's Plymouth regt. to Marshfield, Mass., service 12 days; also muster roll dated 1 Aug. 1775, enlisted 2 May 1775, service 3 months, 7 days; also order for bounty coat or its equivalent in money, Roxbury, Mass. 9 Nov. 1775.

PEREZ: (MA) took the place of his brother, George, when the latter was wounded; private in Capt. Benj. Freeman's co., Col. Jona. Holman's regt., marched to Stourbridge, Mass. 27 Sept. 1777 to reinforce the Northern Army under Gen. Gates; service 30 days. Born Woodstock, Conn. 1764; died Cazenovia, N. Y., 1847; m. 1792 Sally Newton; d. 1807; m. (2) 1807 Polly Nickerson. (See chart "F".)

PETER: (MA) son of Col. Gamaliel Bradford; enlisted 1 May 1775, from Duxbury, Mass., sergeant in Capt. Samuel Bradford's co., Col. Theophilus Cotton's Plymouth county regt. service 3 months, 8 days. Born 1745 at Duxbury; died 1833 Dux.; married Abigail Loring. (See chart "H".)

PHILENA: (CT) at Canterbury, Windham Co., Conn. pensioner, aged 70 in 1840.

PHILEMAN: (—) First Lieutenant in Capt. Sal Aston's company 1771 in Granville County, North Carolina. (Family Records.)

"PRIS.": (MA) sergeant in Capt. Wm. Crow Cotton's co., Col. Josiah Whitney's (Plymouth county) regt. engaged 28 July 1778; discharged 13 Sept. 1778; service 1 month, 16 days at Rhode Island.

RICHARD: (MA) enlisted 1 July 1781 for 3 years from Marlborough, Mass., age 41, stature 5'-5", complex. light hair sandy, eyes blue, reported deserted.

RICHARD: (MA) seaman on the frigate DEANA, Capt. Samuel Nicholson, engaged 17 Dec. 1781, service 5 months 17 days; also on frigate HAGUE, Capt. John Manley to 10 May 1783.

ROBERT: (HI) ensign, 2nd Battalion under Col. Thadeus Cook, 1776-7, under generals Spencer and Wooster; served in Rhode Island; from Haddam, Conn.; prisoner from 15 March 1777 to 24 May 1779.

ROBERT: (—) captain, father of Major Robert, below; see chart Wm. 2 Bradford. Born 1706; died 1782; married Zeresh Stetson. (See chart "B".)

ROBERT: (MA) enlisted 14 Aug. 1777 from New Ashford, Mass., in Capt. Amariah Babbitt's co., Col. Benj. Simond's regt. (Berkshire County, Mass.) marched to Meloomscuyok, near Bennington, discharged 19 Aug. 1777, service 6 days.

ROBERT: (MA) son of Captain Robert (above); he was captain in Col. John Bailey's regt. of the Continental Army, 1 Jan. 1777 to 31 Dec. 1779, being 12 months quartermaster and 24 months as captain; also at White Plains, 19 Aug. 1778; also return for clothing dated Boston, 6 Oct. 1778; also list of officers in need of clothing, dated Dorchester, Mass. 22 Oct. 1778; also lieutenant in Col. Bailey's regt. 19 May 1779; also captain of 2nd regt. commissioned 21 June 1779; also captain in Lt. Col. Ezra Badlam's (2nd) regt. 7 Dec. 1779; also petition signed by said Bradford asking for clothing, granted by General Court 1 Feb. 1782; also in Lt. Col. Ebenezer Sprout's (2nd) regt. 11 July 1783 at West

Chester, N. Y.; also at Philadelphia 11 July to 15 Aug. 1783. Roll of 1818 in Washington County, Ohio, for services in War as captain of Mass. Line.

ROBERT: (NH) private 5 Nov. 1775 Capt. Rich. Dowe co., defense at Piscataqua Harbor.

ROBERT, JR.: (MA) MINUTE MAN: private from Kingston, Mass. in Capt. Peleg Wadsworth's co., Col. Theophilus Cotton's regt. marched April 20, 1775 in answer to the Lexington Alarm. Enlisted 1 May, 1775, service 3 months, 8 days; order for bounty coat or its equivalent in money, Roxbury, 6 Nov. 1775, also sergeant.

ROBT.: (NH) enl. 27 Sep. 1777, Capt. Jer. Dow, Lt. Col. Welch, travel to Bennington rate of 3 penny per mile from Salem, N. H. Service 1 month 10 days.

SAMUEL: (MA) MINUTE MAN: from Gageborough, Mass. in Capt. Nathan Watkins company of Minute Men, marched April 22, 1775 from Partridgefield, service 20 days. Corporal.

SAMUEL: (DA) selectman at Hillsboro, N. H., 1775; born 1720 in Beverley, Mass.; died Hillsboro 1776; married 1743, Mary Taylor.

SAMUEL: (MA) enlisted 1 May 1775 from Duxbury, Mass. as corporal in Capt. Samuel Bradford's co., Col. Theophilus Cotton's regt.; service 3 months, 8 days; also served 33 days in Capt. Nehemiah Allen's co., Col. Cotton's 33rd regt. to Rhode Island; also served in 1777.

SAMUEL: (MA) in Capt. Isaac Baldwin's co., Col. John Stark's regt. at Battle of Bunker Hill; also fought at battle of Trenton and siege of Boston. Lieutenant and sergeant. Born 1738 at Amherst, Mass.; died 1813 at Antrim, N. H.; married Mary Flint and Hannah Chandler. He was a prisoner released in 1777. Travel 80 miles. Comm. 1st Lt. 7 April 1776, Capt. Elijah Clay's Co.

SAMUEL: (MA) (HI) MINUTE MAN: enlisted 13 May 1775 first Duxbury company; commissioned captain 26 May 1775; answered Lexington Alarm, April 19, 1775; service 3 days; general service 2 months 23 days; order for bounty coat or its equivalent in money, Roxbury, Mass., 30 Oct. 1775; in Col. Warren's (Plymouth County) regt. Capt. 23rd Inf. 1776. Born 1730 at Duxbury, Mass.; died 1777 at Duxbury; married 1749 Grace Ring. (See chart "H".)

SAMUEL: (MA) enlisted 9 July 1777 private in Capt. Wm. Clark's co., Col. Benj. Simond's regt., marched from Gageboro, Mass. to Manchester by order of Gen. Schiler on an alarm.

SAMUEL: (MA) enlisted 17 Aug. 1777 private in Capt. Russell Kellog's co., Col. Ruggles Woodbridge's regt., marched on an alarm to Bennington; discharged 19 Aug. 1777, service 5 days. Roll sworn to at Boston, Mass.

SAMUEL: (MA) private in Capt. Thomas Samson's co., Col. Theophilus Cotton's regt., of Plymouth County, in Gen. Palmer's brigade, from 25 Sept. to 30 Oct. 1777, service to Rhode Island, 32 days.

SAMUEL: (MA) private in Capt. Nathaniel Goodwin's co., Col. Theophilus Cotton's regt., secret expedition to R. I., service 1 month, 6 days, 1777.

SAMUEL: (MA) private in Capt. Ichabod Bonney's co., Col. Nathan Sparhawk's regt. marched 19 Oct. 1778, service 1 month, 26 days, dated Castle Island, Mass.

SAMUEL: (MA) seaman on the sloop JONATHAN, of Salem, Mass., under Capt. Christopher Babbidge, October, 1780, age 19 years, 5'-6" tall, complexion brown, residence, Plymouth, Mass.

SAMUEL: (NH) (HI) in Vol. 3, Revolutionary rolls in New Hampshire, recorded as lieutenant, appointed 8 Nov. 1776; "left out of new arrangement" of the 2nd N. H. regt. 1777-8. Lt. 2nd regt. Col. Geo. Reid. Dep. Pay $339.70. Retired 1778. Died 1833.

SAMUEL K: (VA)(HI) included in Eckenrode's LIST OF VIRGINIA SOLDIERS; married Jane Carter. Aide-de-camp to Gen. Weedon 1781. Retired 1783.

SETH: (MA) MINUTE MAN: (son of Col. Gamaliel Bradford) private in Capt. Benj. Wadsworth's co., Col. James Warren's regt., answered the Lexington Alarm, April 19, 1775; later commissioned a captain. Born at Duxbury, Mass., 1733; died there 1823; married 1760, Lydia Southworth. (See chart "H".)

SHUBAEL: (MA) enlisted 10 Aug. 1781 private in Capt. Ebenezer Strong's co., Col. Sears (Hampshire County) regt. marched to Albany, N. Y. 17 Aug. 1781; at Saratoga; discharged 20 Nov. 1781, service 3 months, 10 days.

SYLVANUS: (MA) enlisted 10 June 1776 to Dec. 1, '76, 5 months, 27 days; first in Capt. Thos. Turner's co., Col. Thos. Marshall's regt.; also in Capt. Ebenezer Washburn's co., Col. Thod. Lothrop's regt., Gen. Joseph Cushing's brigade, service 17 days, marched to R. I., on an alarm; also in Capt. Thos. Samson's co., Col. Cotton's (Plymouth County) regt., 27 Sept. to 30 Oct. 1777, service 32 days on a secret expedition against Newport, R. I.; mustered at Plymouth by James Hatch, Muster Master, 26 July 1777, in Capt. Stower's co., Col. Robinson's regt., enlistment expired 1 Jan. '78; age 23 yrs., stature 5'-7", complexion light, residence Kingston, Mass.; also at Fort Arnold, 3 July 1778.

THOMAS: (NH) mustered 9 Aug. 1779 to R. I. from Weare, N. H. in Col. Kelley's regt., service 6 months. Enlisted 12 July, 1779. Could not sign his name. Enlisted from Bristol, R. I.

THOMAS: (DA) served in 1778 under Capt. Moses Branch, in Col. Obadiah Johnson's Connecticut troops; born at Canterbury, Conn. 1714 (or 1718); died at Canterbury, 1778 (or 1784); married 1733 Eunice Adams. (See chart "E".)

THOMAS: (MA) served under Lt. Thos. Holland in Boston Harbor on Prison Ship KINGSTON, 1778,

service 3 months 9 days; corporal.

THOMAS: (DA) (HI) fought at battles of Trenton, Princeton, and Germantown and was with Washington at Valley Forge made commissioner general of prisons; (son of Wm.); married Mary Fisher; died 1838.

THOMAS: (MA) mustered in 16 Feb. 1777 by Muster Master Nathaniel Barber, into Capt. Tuckerman's co., Brig. Gen. Patterson's regt. for Suffolk County, Mass.

THOMAS: (NH) in Capt. Hercules Mooney's co., paid bounty of 30 pounds plus travel to Providence, R. I., 12 pounds, total 42 pounds, July, 1779.

TIMOTHY: (NH) 8th Aug. 1778, selectman at Hillsborough, N. H., member, Committee of Safety, to get volunteers for the Rhode Island campaign.

WAIT: (MA) enlisted 25 June 1776, private in Capt. Wm. Weston's co., from Kingston, Mass., stationed at The Gurnet for defense of Plymouth Harbor, discharged 19 Nov. '76; born 1731 at Kingston, Mass.; died ; married 1763 Weathea Bassett. (See chart "K".)

WARREN: (MA) on 30th Oct. 1775 in Capt. J. Howell's co., Col. J. Scammon's regt.

WILLIAM: (MA) MINUTE MAN: answered the Lexington Alarm, April 19, 1775 under his father, Capt. Samuel Bradford (first Duxbury company); Col. Warren's regt.; also corporal in Capt. T. Tuner's co., Col. Gamaliel Bradford's regt. 1777 to '79; in 1778 21 years of age; also sergeant in Continental Army under Col. G. Bradford; last pay account 4 Feb. 1780 in Cont. Army. Born 1755 at Duxbury, Mass.; died 1811 at Winslow, Maine; married Hannah Parker. (See chart "H".)

WILLIAM: (DA) signed Association Test at Amherst, N. H. 1776. Born, Beverley, Mass. 1715; died Amherst, N. H. 1791; married 1737 Mary Lambert, (d. 1770).

WILLIAM: (MA) enlisted 3 May 1775 in Capt. John Bradford's co., Col. Theophilus Cotton's (Plymouth County) regt. discharged service 3 months, 6 days; also record of grant of a bounty coat or its equivalent in money at Roxbury, Mass. 9 Nov. 1775.

WILLIAM: (MA) served 9 months, 21 days at Plymouth, Mass. in Capt. Jesse Harlow's co., 1776.

WILLIAM: (MA) marched 30 July 1778 in Capt. Calvin Partridge's co., Col. Josiah Whitney's (Plymouth County) regt. discharged 13 Sept. '78, service 1 month, 15 days, at R. I.

WILLIAM: (MA) seaman from Duxbury, Mass. on sloop JONATHAN, stature 5'-7", light complex., res. Duxbury, also midshipman on U. S. Brig. GENERAL GATES, under Capt. John Skimmer, when entitled to prize money. (No dates.)

WILLIAM: (DA) served as ensign and lieutenant in the Continental New Hampshire Line under Capt. Crosley and Capt. Wilkins; in Col. Reed's and Col. Bedell's regiments; born Mt. Vernon, N. H. 1753; died 1816 at Barre, Vermont; married (1) Hannah Hopkins, (d. 1812).

WILLIAM: (MA) enlisted from Attleborough, Mass. 1780, age 18, stature 5'-10", private at West Point in Col. Gamaliel Bradford's (14th) regt. of the Continental Line; also sergeant in Capt. E. Robinson's co., Col. Isaac Deane's regt., discharged 14 March 1781, service 11 days in R. I.

WILLIAM: (DA) when Bristol, R. I. was bombarded 7 October 1775, Wm. Bradford, a member of the Committee of Safety, an ardent patriot, treated with the British for cessation of fire. His house was destroyed in the bombardment. He was president of the Hartford Convention that advised "recruits be enlisted for the war, as desired by Congress." Chosen Deputy Governor of the State of R. I. Elected to the Continental Congress but was not able to take the seat. Born in Plympton, Mass. 1729; died Bristol, R. I. 1808; married Mary LeBaron. (See chart "D".)

WILLIAM: (DA) (HI) son of Governor Wm. (above), in 1776 he was Lieutenant in the Continental Army. He was adjutant in the 11th regt. of Infantry. Aide-de-camp to Gen. Charles Lee with the rank of major. Retired 1781. Also major in Col. Sherburne's regt. 1777. Born 1752; died 1811; married 1774 Eliz. Bloom James. (See chart "D".)

WILLIAM: (DA) (HI) he was at the battles of Trenton and Princeton being wounded in the latter engagement as colonel. Later exempt by reason of advanced age. In 1777 chairman of the Naval Board and was at Fort Mifflin when it was attacked by the British. Died 1791. Married Rachel Budd.

WILLIAM: (PB) born 1760; married 1786 Molly Steel. Recorded as pensioner of Revolution, in Virginia.

WILLIAM: (VA) in 3rd Virginia regt., private in Capt. John Chilton's co., Col. Thos. Marshall's regt., later under Col. Wm. Heath and Col. John Nevell. Service 3 years, July 1777; at camp near Morristown, N. J., Dec. 9, 1779. "Absent, inoculated at Leesburg, Va."

WILLIAM: (PH) (HI) major of brigade in Militia then capt. in Continental Army, and on 10th April, 1777 by ballot of Congress, elected Muster Master General with rank of Lt. Col. Resigned 1 April 1779. (Appointed by Washington, Attorney General of the U. S. in 1794.) Born 1755; died 1795; married 1784, Susan V. Boudinot.

WILLIAM: (NH) commissioned 2nd Lieutenant, 8 April 1776; resigned 24 August 1778. First New Hampshire regt.

WILLIAM: (NH)(HI) commissioned 2nd Lieut. 9 Nov., 1776; in Capt. Daniel Wilkins' co., Col. Timothy Beadle's regt. Captured at The Cedars in Canada. Resigned 24 August, 1778.

WILLIAM: (HI) from Maryland. 2nd Lt. in Stephenson's

Rifle Battery, 1st Lt. Rawling's Reg. 1776. Prisoner at Ft. Washington, 1776.

WILLIAM: (PA) 18 May 1781, listed as a deserter from first Battalion, Cumberland County, Penna. troops, under Col. James Johnston.

WILLIAM: (PA) private, 2nd Penna. battalion under Capt. John Brisban (no dates)

WILLIAM, JR.: (PA) muster master, 23 Oct. 1778, 4th batt. Penna., commanded by Col. Wm. Butler.

WILLIAM, JR.: (PA) captain, 13, Nov. 1776 under Col. Richard Humpton, 10th batt. Penna. troops (also given as 11th regt.).

WILLIAM: (NH) ensign in Capt. Josiah Crosby's co., Col. James Reed's regt., "$4 in full satisfaction for the regimental coat which was promised by the colony of New Hampshire, 12 Oct. 1775" a sergeant.

WILLIAM: (NH) private in Capt. Elisha Woodbury's co., Col. John Stark's regt. (New Hampshire), 1 Aug. 1775 $4 for regimental coat.

WILLIAM: (NH) 1 Aug. 1778, corporal, under Capt. Jesse Page in Col. Jacob Gale's regt. (New Hampshire) service 28 days in Rhode Island.

WILLIAM, JR.: (HI) from North Carolina. Lt. Col. and Deputy Quartermaster General, 1778.

WILLIAM: (NH) on January 1st, 1780, Lieutenant William Bradford received $336.65 extra pay to compensate him for the depreciation in Continental paper money, (New Hampshire).

WILLIAM: (NH) marched to the assistance of Ticonderoga, 1 July 1777, service 33 miles, in Capt. Ninian Aikens' co., Col. Daniel Moore's (New Hampshire) regt.

WILLIAM: (NH) lieutenant in Thomas Stickney's regt., Gen. Stark's brigade, (New Hampshire), received two rations per day for 68 days, 1777.

WILLIAM: (NH) sergeant in Capt. Peter Clark's co., Col. Stickney's (New Hampshire) regt., July, 1777 to join the Continental Army.

WILLIAM: (NH) sergeant in Capt. Wm. Boyce's co., Col. Kelley's (New Hampshire) regt., Aug. 1778, to R. I., service 23 days.

WINSLOW: (MA) MINUTE MAN: answered the Lexington Alarm, April 19, 1775; marched to Marshfield, Mass.; service 1 day; in Capt. Thos. Loring's co.

NOTE: ASSOCIATION TEST, 1776, in New Hampshire, read: "April 12 to Aug. 28, 1776. We, the subscribers, do hereby solemnly engage and promise that we will to the utmost of our power, at the risk of our lives and fortunes, with arms oppose the hostile proceedings of the British Fleets and Armies against the United States." (Signed by) ANDREW BRADFORD, Milford, N. H.

WILLIAM BRADFORD, Amherst, N. H.

SUPPLEMENT

The Georgia Roster of The Revolution published 1920 by Knight records the following:-

JOSIAH, of the Continental Line.

"OSIAH" certified, by Colonel E. Clark, 20 April 1784, entitled to bounty of 250 acres. Prays for same in Franklin County.

DELAWARE ARCHIVES:
Revolutionary War.
1911 to 1919.
Military Volumes 1, 2, 3.

NATHANIEL: in 1776 received 9 pounds for service under Colonel Neill.

NATHANIEL: 1780, July 10, in Capt. Thomas Groves' Co., Col. David Hall's regt.

NATHANIEL: 31 Oct. 1780, private in 2nd Delaware regt., service 3 months, 23 days; under Capt. William Moore, Col. Henry Neill.

ABNER: 1778, over 21 yrs. old, in Capt. Richard Pierce's Co., 1776, age 19, 5'-8", complexion fresh, born Brandywine Hundred, hair brown, enlisted at New Castle, private. From Aug. 5, 1776 in Capt. Thomas Kean's Co. of Foot, Col. Samuel Patterson's "FLYING CAMP," service 1 month, 5 days. 26 June 1778, Deputy Muster Master for Capt. Peter Jaquett's Co. (see page 470).

SAMUEL: 17 Aug. 1778, swore the Oath of Allegiance.

THOMAS: 1782; received $4.00 for advertizing deserters, twice.

ABNER: 1778, 6th class; in Capt. John Garrit's Co., Col. Thomas Duff, regt. of Christian Hundred.

REVERE

JOHN CHEADLE[10] BRADFORD, born 28 October, 1918.
Staff Sargent, Air Corps, World War II, Res. Duluth.

WALTER WILLIAM[10] BRADFORD, b. 8 February 1897
at Eaton Rapids, Michigan

9

NETTIE E. BRADFORD, b. North Weymouth, Mass. 1 May 1867; m. 28 July 1891 Wm. B. Summers. (Children: Wm L.; Dorothy B. & Helen L.) 79

WM. BRADFORD, d. in infanc

CARRIE d. in infancy, 81

HARRY d. in infancy

LEWIS d. in infancy

MARCUS ELIJAH BRADFORD, b. Eaton Rapids, Mich. 27 Ay. 1868; m. 24 Aug. 1892 Eq. 86

Walton, Res. Springvale, Mic "he has a set of sleev buttons of solid gold that have been handed down to the eldest so for generations and th are said to have been brought over in the MAYFLOWER and to have belonged to Gov. B 32

LILLIAN D. BRADFORD b. 27 Aug. 1868; m. Wm Fowle's Res. Westminster, Calif. 15

ELLA E. 1859-1861

WELLS EUGENE BRADFORD b. 16 Mar. 1865 Spring Arbor, M

DAVID DON BRADFORD b. 1 Sep. 1869, Spring Arbor, M

MINNIE H. BRADFORD, b. 28 January 1871.

HYMAN MILTON BRADFORD b. 8 January 1876.

GEORGE HENRY BERT BRADFORD, b. Spring Ar Mich. 22 March 1881

WILLIAM MARTIN BRADFORD, b. 25 Feb. 1878.

MARY SYRENA BRADFORD b. 20 March 1879.

LIZZIE M. BRADFORD b. 7 July 1877

DAVID L. BRADFORD b. 25 February 1882.

EDINA BRADFORD, b. 17 January 1876. 23

JAMES BRADFORD, b. 28 January 1878 24

EDWARD E. BRADFORD b. 15 March 1874.

ETHEL E. BRADFORD b. 21 March 1878 27

IRVING M. BRADFORD b. March 25, 1886 29

ALFORD JOHN BRADFORD b. at Jackson, Mich. 11 May 1892; d. 25 Ju 1918, serving as Firs Lieutenant, 12th Aero Squadron, 20th Field Artillery, killed at 2nd Battle of the Marne. Decorated wi Croix de Guerre with Palm by Frene Government: Citati from U.S. Governmen.) m. Mabeline Cheadle Res. Duluth, Minn.

MAY BRADFORD b. 14 May 1875

HAUD BRADFORD b. 7 April 1876

MAGGIE BRADFORD 43

Major JOHN[3] BRADFORD, of Kingston, Mass. b. 1652; m. 1674

MERCY daughter of Joseph WARREN.

WILLIAM BRADFORD b. 1655; m. 1679

REBECCAH BARTLETT

ANNE

LT. THOS. BRADFORD

PRISCILLA MASON

LT. SAMUEL BRADFORD 1668-1714; m. 1689

HANNAH ROGERS

WILLIAM ADAMS

ALICE BRADFORD

JAMES FITCH

HANNAH BRADFORD

JOSHUA RIPLEY

MERCY BRADFORD

SAM'L STEEL

MELATIAH BRADFORD

JOHN STEEL

MARY BRADFORD

WILLIAM HUNT

SARAH BRADFORD

KENELM BAKER

ANNA FITCH, m. 1698

JOSEPH BRADFORD b. 1674; of Conn.

m(2) Mrs Mary Fitch

ISRAEL BRADFORD 1677-1760; m. 1701

SARAH BARTLETT

EPHRAIM BRADFORD b. 1690; m. 1710

ELIZ. BREWSTER

DAVID BRADFORD d. 1729/30; m. 1714

ELIZABETH FINNEY

HEZEKIA BRADFORD

MARY CHANDLER

BATHSHEBA LeBROCK

ELISHA BRADFORD

HANNAH COLE

CHART A

FROM HORACE S. BRADFORD MMS to 1898. 1898 TO DATE FROM FAMILY RECORDS AND LETTERS.

Lt. JOHN[2] m. Martha Bourne: childless.

JOSEPH[2] m. Jael Hobart.

MERCY m. B. Vermayes.

MARY ATWOOD dau. of John. m(3) Mrs WISWALL

m(2) ALICE RICHARDS, d. 12 Dec. 1671.

m(1) WM.[2] 1624-1704; Major; Dep.-Gov. of Plymouth.

DOROTHY MAY = Governor WM. BRADFORD = ALICE CARPENTER

REFERENCES

From the BRADFORD GENEALOGY OF General FESSENDEN, Published 1850 in the N.E.H.G. Society Register

MAYFLOWER LINEAGES

Hon. IRA B. BRADFORD
Mayor of Augusta, Wis.

Sergt. HOWARD BRADFORD
World War II

MAYFLOWER LINEAGES

CHART A

FROM HORACE S. BRADFORD MMS TO 1898. 1898 TO DATE FROM FAMILY RECORDS AND LETTERS.

REFERENCES: From the BRADFORD GENEALOGY of General FESSENDEN Published 1850 in the N.E.H.G. Society Register

JOHN CHEADLE BRADFORD
Air Force, World War II.

Lt. ALFORD JOHN BRADFORD
Killed in Action, 25 July 1918.

Governor WM. BRADFORD = ALICE CARPENTER

DOROTHY MAY = Governor WM. BRADFORD

Lt. JOHN² m. Martha Bourne; childless.

JOSEPH² m. Jael Hobart.

MERCY m.B. Vermayes.

MARY m. Mr. Atwood.

dau. & John.

WM.² 1624-1704; Major; Dep.-Gov. of Plymouth. (1) ALICE RICHARDS, d. 12 Dec. 1671. (2) Mrs WISWALL

3

Major JOHN BRADFORD, of Kingston, Mass. b. 1652; m. 1674

MERCY daughter of Joseph WARREN.

WILLIAM BRADFORD b. 1655; m. 1679

REBECCAH BARTLETT

ANNE

LT. THOS. BRADFORD

PRISCILLA MASON

LT. SAMUEL BRADFORD 1668-1714; m. 1689

HANNAH ROGERS

WILLIAM ADAMS

ALICE BRADFORD

JAMES FITCH

HANNAH BRADFORD

JOSHUA RIPLEY

MERCY BRADFORD

SAM'L STEEL

MELATIAH BRADFORD

JOHN STEEL

MARY BRADFORD

WILLIAM HUNT

SARAH BRADFORD

KENELM BAKER

ANNA FITCH, m. 1698

JOSEPH BRADFORD b. 1674; of Conn.

m(2) Mrs Mary Fitch

ISRAEL BRADFORD 1677-1760; m. 1701

SARAH BARTLETT

EPHRAIM BRADFORD b. 1690; m. 1710

ELIZ. BREWSTER

DAVID BRADFORD d. 1729/30; m. 1714

ELIZABETH FINNEY

HEZEKIA BRADFORD

MARY CHANDLER

BATHSHEBA LeBROCK

ELISHA BRADFORD

HANNAH COLE

4

JOHN BRADFORD (See Chart B)

ALICE BRADFORD, m. Edward Mitchell;

ABIGAIL BRADFORD, b. 1679 unmarried.

MERCY BRADFORD, b. 1681 m. Jonathon Freeman, m(2) Lt. Isaac Cushman, Jr.

SAMUEL BRADFORD, J.P. 1683-1740; m. 1714 Sarah Gray.

PRISCILLA BRADFORD, 1686; m. Seth Chipman.

WM. born 15 April 1688; m. Hannah Foster

ALICE BRADFORD m. William Barnes.

WILLIAM BRADFORD m. Eliz. Finney (chart H)

SARAH m. Jona. Barnes

JOSHUA BRADFORD, b. 1632

LT. JAMES BRADFORD, 1684-1762; m. Edith Adams; m(2) Leah Ripley (chart E)

HANNAH BRADFORD m. Nathaniel Gilbert

Capt. GERSHOM BRADFORD 1691-1757; m. Prisc. Wiswall. (See Chart "G").

PEREZ (See Chart F)

ELIZ. m. Wm Whiting

JERUSHA m. Rev. E. Gay.

WEALTHEA m. Lane.

GAMALIEL BRADFORD (See Chart H.)

JOSEPH b. 1702 m. Hannah Swift

JOHN b. 1717/19 (Chart N)

BATHSHEBA m. Thos. Adams.

ELISHA b. 1718; died s.b.

ABNER & JOSHUA (chart "J")

ICHABOD b. 1713; m. Mary Johnson m(2) 1763 Mary Cook. See Charts I and K

NATHANIEL (See Chart M)

JONATHON b. 1717; d.s.p

LYDIA m. E. Cushman

NATHAN (See Chart M)

MARY BRADFORD

JOSEPH BRADFORD, b. 1721

SYLVANUS, b. 1723; d. 1723

NEHEMIAH BRADFORD, b. 1724

LAURANNA, b. 1726; m. Elijah McFarland, of Plympton, Mass.

MARY BRADFORD, b. 1727

ELISHA BRADFORD, b. 1729

LOIS BRADFORD, b. 1731.

DEBORAH BRADFORD, m. Jonathon Sampson, Jr. of Plympton, Mass.

ALLIS BRADFORD m. Waters

ASENATH BRADFORD, b. 1736

CARPENTER BRADFORD of Friendship, Maine Revolutionary Soldier m. Mary Gay. (Chart N.)

ABIGAIL BRADFORD, 1741

CHLOE BRADFORD 1743

HANNAH BRADFORD

5

Capt. ROBT. BRADFORD b. 1706; m. 1726 Zeresh Stetson (See Chart "B")

REBECCAH BRADFORD born 1710, December 4.

Col. EDW. MITCHELL Jr. m. 1738 Elizabeth Cushing

ALICE m. Noah Hersey.

MARY m. Joshua Hersey

GIDEON b. 27 Oct. 1718 (Chart C)

WILLIAM 1720-1724

MARY BRADFORD, b. 16 Oct. 1722; m. Abiel Cook

SARAH BRADFORD, b. 4 Apr. 1725; m. Ephraim Paddock

WILLIAM BRADFORD, b. 4 Nov. 1728; m. 1750 Mary Le Baron.

MERCY, 1731-1731.

ABIGAIL BRADFORD, b. 12 June 1732; m. Caleb Stetson.

PHEBE b. 1735; m. Shubael Norton.

SAMUEL BRADFORD, Jr. Dr. b. 13 April 1740; m. Lydia Pease.

JAMES BRADFORD, b. 1717; m. Zerviah Thomas.

ZADOCK BRADFORD, b. 1719.

SAMUEL BRADFORD, d. y.

ELIPHALET BRADFORD, b. 1723, m. 1751 Hannah Prince.

HANNAH m. Spoulding.

WM. b. 1728; died young.

THOS. & WM. See Chart "E"

JERUSHA b. 1716; m. Jona. Pellett.

JOHN BRADFORD, b. 1715

SARAH m. E. Cleveland. MARY - J. Woodward

ELIZABETH BRADFORD, b. 1731

ANN BRADFORD, b. 1732

WILLIAM BRADFORD, b. 1734/5; m. Sarah Rich

HY. SWIFT BRADFORD, b. 1736.

HANNAH BRADFORD, b. 1740.

JOSEPH BRADFORD, b. 1745.

ICHABOD BRADFORD, b. 1744; m.(1) 1775 Rachel Wright; m(2) Ruth Fuller. Residence: Kingston, Mass.

ELIZABETH BRADFORD, b. 1747.

RHODA BRADFORD, b. 1751.

LEMUEL BRADFORD, b. 1755.

ANN BRADFORD, b. 1758

ISRAEL BRADFORD, b. 1765; Revolutionary Soldier; Residence; Plympton, Mass. m. 1785 Hannah Everson. (See Chart "J"). m(2)

LYDIA BRADFORD, 1750-61.

JONATHON BRADFORD, b. 1752; Moved to Maine; m. Mary Southworth. (See Chart "M").

ELIZABETH BRADFORD, b. 1754.

THOS, b. 1755; died young.

DAVID BRADFORD, b. 1757, died 1840; no children.

DEBORAH SAMPSON, under the name of "Robt. Shurtleff" she enlisted in the Continental Army for three years. 5' 7½" tall. Carried a French musket with bayonet and 20 cartridges. Present under General Washington at surrender of Gen. Cornwallis, 17 Oct. 1781; m. Benjamin Gannet who, by act of Congress, received her pension after her death at age 67 years.

6

PELEG BRADFORD 9 Mar. 1729 - 13 May 1804, m. 1746 Lyd. Sturtevant (See Chart "B")

ZILPHA, 1728-1796; m. 1750 Thos. Loring

REBECCA, 1730-78; m. 1753 Micah Holmes of Woodstock, Ver.

JOHN BRADFORD, 18 Oct. 1732 - 15 Jan. 1811; m. 1754 Ruth Cobb; m.(2) Mrs Hannah Eddy, (See Chart "B")

ELETHEA, 1734-37.

ORPHA, 1736-1830, unm.

STETSON BRADFORD, 17 Feb. 1739 - 5 Oct. 1826; m. 1771 Lauranna Holmes

ROBT. 1741-1747.

SARAH 1742-1747.

CONSIDER 1745-1747

SARAH, b. 4 Feb. 1748

Maj. ROBT. BRADFORD 11 July 1750 - 11 Sept. 1823; m. 1782 Kejiah Little (See Chart "B")

CUSHING MITCHELL 1740-1820; m. Janet Orr

Maj. WM. BRADFORD aide-de-camp to Gen. Chas. Lee, Am. Rev.; b. Warren, R.I. 1752 d. Bristol, R.I. 1811 m. 1777 (Chart "D").

LeBARON BRADFORD, 31 May 1754 - 25 Sep. 1793; (See Chart "D").

JOHN BRADFORD of Bristol, R.I.; 1768-1833; (See Chart "D").

MARY 1760-1834; m. 1782 Hy. Goodwin.

HANNAH 1762-63.

(a son, 1764-1764)

HANNAH 1767-1811; m. Gurdon Bayliss.

NANCY died 1838; m. 1790 Jos. DeWolf.

LYDIA, 1773-1854; m. 1797 Chas. Collins, Deputy-Gov. of R.I.

SHUBAEL of Martha's Vineyard. (Chart "D")

SARAH m. 1749 E. Hill

SAMUEL b. 1730; (Chart "D")

EDW. G. (See Chart "D")

Burroughs (2) Luc. Valentine.

PARDON (See Chart "D")

SAM'L b. 1747 (Chart "N")

ANTHONY (See Chart "N")

PRISC. b. 1733; m. L. Dorrance

DESIRE b. 1751; m. W. Clift

HAN. b. 1752; m. B. Freeman

UNICE m. 1760 U. Wadsworth

ABI. m. Chandler. Lucy - Sylvester

WM. b. 1761; m. Lucy Sampson.

ZADOCK m. Lucy Grey.

DEBORAH m. F. Loring

AMOS b. 1763, Chatham, Ct.

HENRIETTA b. 1765 m. 1788 Israel Higgins Jr of Conn.

WM. 1779-1837; m. 1800 Concurrence Benfoey. d. at Spring Arbor, Michigan.

POLLY m. 1805 C. Cobb; m(2) Clark Winsor.

Capt. Lem. See Chart "J"

SALLY m. R. Curwen.

HANNAH m. Capt. Jn. Pharo.

LUCY m. Jn. Coad.

NANCY m. Ezra Phinney.

BETSEY m. 1811 O. Plympey m(2) Wm. Putnam.

WM. PUTNAM BRADFORD lost at sea, unm.

7

NAHUM MITCHELL, 1769-1853 Harvard '89; Member of Exec. Council of Mass.; Chief Justice Ct. Common Pleas; member 8th U.S. Congress. m. Nabby dau. of Gen. Silvanus Lazell.

MARY, b. 1789 m. Jas. Soule.

ZADOCK, 1798-1857 of Duxbury, Mass m. Lyd. Peterson, s.p.

NANCY m. S. Bartlett.

Geo. b. 1801; drowned at sea.

LUCY, b. 1803 m. B. Chandler

LEWIS E. 1809-67; m. '36 Olive Furber.

JAMES b. 1812 m. Zerv. Holmes.

Caroline, b. 1805 m. J. Cushing.

DAVID, 1800-1880 by 3 wives.

SYRENA, b. 1802 m. 1824 Hy. Totten.

WILLIAM, 1804-1850 m. 1834 Mary Raymond.

ROBERT, 1806-1883, m. Han. Losey.

Concurrence 1808-1855 m. Jn. Darling.

BENHANWELL? BRADFORD 1812-1881, m. 3 Feb. 1836, Emily Crooker.

AMOS, 1810-80; m. Eliza Marks.

SARAH, 1814-1851; m. Jas. Rosencrantz

HENRIETTA 1816-1849. m. S. Roberts

HANNAH m. M. Lacey or Lisey.

DANIEL M. BRADFORD, b. 20 Mar. 1822 Cohockton, N.Y. m. 21 Apr. 1854 Mrs. Lucia (Blakeman) Coddington San Bernardino, Calif.

MATILDA BRADFORD 1824-1851, m. R. Lincoln Jackson Co. Mich.

LUCINDA BRADFORD 1828-1853 m. Folcher, of Poultney, Virmont

8

LEWIS BRADFORD born at Duxbury, Mass. 26 September 1843; died at Quincey, Mass, 18 May 1874; m. 1866 Sarah White Pratt. Res. E. Braintree, Mass.

CAROLINE C. BRADFORD, b. 26 October 1845; m. 1879 Geo. M. Harris, Res. Quincey, Mass. (3 children).

ARABELLA BRADFORD, b. 25 April 1847; m. 25 April ___ Charles F. Lapham. (3 children)

LUCY JAMES BRADFORD, b. at Duxbury, Mass., 18 April 1839; died at Quincey, Mass, 1876; m. Hiram Barker Prior. (two sons).

CLARA HENRY BRADFORD, b. at Duxbury, Mass., 20 June 1841; m. ___. Res. Charlestown, Mass.

HIRAM BRADFORD, 1827-74; carriage maker, Eaton Rapids, Mich. m. 1863 Clara A. Knowlton

ELIJAH E., b. Cohockton, N.Y. 23 Jan. 1829; m. 6 April 1854 Erminda C. Gilman.

HENRIETTA b. 1831 Cohochton N.Y. m. 1849 Samuel Roberts.

HY. b. 10 March 1831; unmarried.

JERUSHA b. 1833; d. 1881; m. '58 Jn. Powers (3 children)

HANNAH b. 1835; m. H. Tilley

DAVID J. b. 11 Mar. 1837, Spring Arbor, Mich. m. Luna A. Noble.

SYRENA b. 1839; m. J. A. Jones

LYDIA BRADFORD, 1840-93.

MARTIN b. 1844; see below.

MARY, b. 44; m. Geo. B. Noble.

ALVIN L. b. Hamlin, Mich. 1855; m. 1875 Delia S. Stoddard.

WM. R. 1835-63; d. in U.S. service, Cataubа River, S.C. 13th Mich. Inf.

CHAS. b. 1843; unmarried.

SARAH b. 1837; m. 1855; m. E. Finch of Turkey Cr., Kansas.

MARTHA C. born 1845; m. MARTIN [8] BRADFORD.

JN. W. b. Eaton, Mich. 1838; m. Eliza Palmer.

LAURA b. 1840; unm.

HARRIETT A BRADFORD, b. 1843; m. '61 L. Walcott.

ELIZABETH BRADFORD, b. 1844; m. '65 Wm Connor

MARTIN B. BRADFORD b. 4 Sep. 1847; m. 15 Aug. 1871 Fanny Ursula Crooker, b. W. Bloomfield, N.Y. Res. Seattle, Wash.

EDGAR A. BRADFORD, b. Spring Arbor, Mich., 8 February, 1850; m. 1 September 1873; ___

JANE BRADFORD, b. 25 Apr. 1836; School Teacher. Res. Spring Arbor, Mich.

BAILEY BRADFORD, b. 4 Oct. 1836; a farmer, Res. Perry, Kansas.

EMELINE M. BRADFORD b. at Jackson, Mich. 8 March 1856; m. 25 February 1885, Rev. C. H. Davis; (three children). Res. San Bernardino, Calif.

9

NETTIE E. BRADFORD, b. North Weymouth, Mass. 1 May 1867; m. 28 July 1891 Wm. B. Summers. (Children: Wm L.; Dorothy B. & Helen L.).

WM. BRADFORD, d. in infancy.

CARRIE d. in infancy.

HARRY d. in infancy.

LEWIS Jr. d. in infancy.

MARCUS ELIJAH BRADFORD b. Eaton Rapids, Mich. 27 Aug. 1868; m. 24 Aug. 1892 Edna Walton. Res. Springvale, Mich. "he has a set of sleeve buttons of solid gold that have been handed down to the eldest son for generations and that are said to have been brought over in the MAYFLOWER and to have belonged to Gov. B."

LILLIAN D. BRADFORD, b. 27 Aug. 1868; m. Wm Fowler; Res. Westminster, Calif.

ELLA E. 1859-1861

WELLS EUGENE BRADFORD b. 16 Mar. 1865 Spring Arbor, Mich.

DAVID DON BRADFORD b. 1 Sep. 1869, Spring Arbor, Mich

MINNIE H. BRADFORD, b. 28 January 1871.

HYMAN MILTON BRADFORD, b. 8 January 1876.

GEORGE HENRY BERT BRADFORD, b. Spring Arbor, Mich. 22 March 1881.

WILLIAM MARTIN BRADFORD, b. 25 Feb. 1878.

MARY SYRENA BRADFORD, b. 20 March 1879.

LIZZIE M. BRADFORD, b. 7 July 1877

DAVID L. BRADFORD b. 25 February 1882.

EDINA BRADFORD, b. 17 January 1876.

JAMES BRADFORD, b. 28 January 1878

EDWARD E. BRADFORD b. 15 March 1874.

ETHEL E. BRADFORD b. 21 March 1878

IRVING M. BRADFORD b. March 25, 1886

ALFORD JOHN BRADFORD, b. at Jackson, Mich. 11 May 1892; d. 25 July 1918, serving as First Lieutenant, 12th Aero Squadron, 20th Field Artillery, killed at 2nd Battle of the Marne. Decorated with Croix de Guerre with Palm by French Government; Citation from U.S. Government; m. Mabeline Cheadle. Res. Duluth, Minn.

MAY BRADFORD b. 14 May 1875

MAUD BRADFORD b. 7 April 1876

MAGGIE BRADFORD, m. ___

10

WALTER WILLIAM [10] BRADFORD, b. 8 February 1897 at Eaton Rapids, Michigan

JOHN CHEADLE [10] BRADFORD, born 28 October, 1918. Staff Sargent, Air Corps, World War II. Res. Duluth.

MAYFLOWER LINEAGES

THE LINE OF ROBERT 5 BRADFORD

CHART B.

Tacoma, Wash.
Port Angeles, "
Billings, Montana
Livingston, "
Bozeman, "
Piedmont, Missouri
Whitewater, Wis.
La Grange, Illinois

Capt. ROBERT 5 BRADFORD, 1706-82 = ZERESH STETSON, m. 1726

JOHN 4 BRADFORD, b. 1675 Kingston = REBECCAH, dau. of Benjamin Bartlett.

MAJOR JOHN 3 BRADFORD 1652-1737 = MERCY, dau. of Joseph Warren.

MAJOR WM. 2 BRADFORD, 1624 = ALICE, dau. of Thomas Richards

GOVERNOR WILLIAM BRADFORD = ALICE, dau. of Alexander Carpenter.

REFERENCES

The Boston MMS of HORACE STANDISH BRADFORD to c 1900 plus family letters.

LYDIA STURTEVANT m. 1746 = PELEG 6 BRADFORD b. 1727 RUTH COBB = JOHN 6 BRADFORD = Mrs Hannah Eddy STETSON 6 BRADFORD = Luranna Holmes Major ROBT. 6 1750-1823 = m. 1782, KEZIAH LITTLE

RESIDENCE: BELPRE', OHIO.

JAMES 7 BRADFORD b. 1749, m. 1773 Sarah Ellis

5 daughters CONSIDER 7 BRADFORD b. 1751

BARTLETT 7 BRADFORD b. 1755.

LUCY m. Watterman BRADFORD b. 1755, m. 1779/9 Irene Briggs

SYLVANUS 7 BRADFORD b. 1761.

NOAH BRADFORD

JOHN BRADFORD b. 1763, m. 1791 Lucy Brooks

m(2)

Mary Tupper m. 1804

STEPHEN 7 BRADFORD, b. 1771, m. 1804

Selah Packard, b. 1776 m.

PELHAM 7 BRADFORD b. 1780. unm.

HANNAH 7 b. 1775 DANIEL 7

Ruth Sampson.

m(2) 1 Mar. 1818,

Nancy S. Brooks m. 1807

WILLIAM 7 BRADFORD b. 1776, m. 1807

m. L. Waterman

ZILPHA b. 1773,

Ohio. m(2)

removed to

Lydia Faunce. Kingston, Mass.

Deacon CHARLES 7 BRADFORD b. 1777, m. Mrs Ellis (Brown) Clark

SPENCER 7 BRADFORD b. 1781, m. 1814, Deb. Sampson.

(2) 1820 Sally Johnson (Curtis) Holmes.

PELEG 7 BRADFORD of Kingston, Mass. b. 1787, m. 1813.

ELIZ. 7 b. 1772 d. 1831 unm.

SAMUEL ADAMS BRADFORD, 1795-1826, Belpré, Ohio.

Mary Arnold BRADFORD b. 1796, m. 1822

ROBERT 7 BRADFORD

m(2) Em. E. Talbot

Sarah E. Lewis d. '40.

OTIS 7 LITTLE BRADFORD b. 1799 m. 1827

DONALD BRADFORD (9 3 sisters)

8 August 1944

JEFFREY BRYAN 12 BRADFORD, born

VIRGINIA GAY 13 b. 3 July 1949 and

ROBT. HALL 13 BRADFORD b. 2 March 1951.

(has two children).

EARL HALL BRADFORD b. 17 Nov. 1922.

ROBT. L. BRADFORD b. 12 June 1920,

m. Sarah E. Lewis d '40.

WILLIAM BRADFORD

PAUL V. BRADFORD

NANCY ANN BRADFORD, b. 1939.

JOHN WILLIS BRADFORD, born 31 July 1929.

LULU M. BRADFORD

RAY R. b. 6 Jan. 1924

DELBERT W. 1910-1917

MURL W. b. 5 July 1908

NANCY I. b. 11 Oct. 1906

HARRY C. b. 23 Nov. 1899

PAUL A. b. 3 July 1932

ROLLO W. b. 24 Oct. 1928

JOYCE E. b. 19 Aug. 1926

DONALD A. b. 11 June 1919

EMILY M. b. 14 June 1917

WM. A. b. 3 July 1915

RITA M. b. 19 July 1923

GRIFFITH WILLIAM BRADFORD, b. 4 March 1914

RONALD JAMES BRADFORD b. 9 Apr. 1909

m. 25 Oct. 1933, Estella M. Jordan (two sons)

HY. CHASE 12 BRADFORD b. 6 Oct. 1897 m. 6 Sep. 1921 Marguerite Ruggles, W. Bridgwater, Mass. Mc Chas. Chatham, Baltimore, Md

NOAH 12 Calif.

SHIRLEY M. 12 b. 1926, m.

H.C. Jr. 13 NANCY JEAN 13 BRADFORD

HY. CHASE 12 BRADFORD

G.A. 13 BRADFORD Jr. b. 2/4/47

13 LaDONA BRADFORD

BART R. 12 Jr. b. 27 Dec. 1905 m. L. Wacker, St. Louis, Mo. m(2) Mary 12 Koucher

GLEN ALVIN 12 BRADFORD b. 28 Jan. 1904

WM. EDMOND 12 BRADFORD, St. Louis, Mo. b. 6 March 1902 Elora Illinois

EVELYN 13 BRADFORD b. 20 June 1925 m. Goddard Res. Piedmont, Mo.

m. Marie Conway, Res. Bayonne, N.J.

WM. E. 13 Jr. b. 6 Apr. 1923

b 1945 DENNIS BRADFORD 14 GODDARD

b 1947 RUSSELL GODDARD

Hon. IRA B. BRADFORD
Mayor of Augusta, Wis.

Sergt. HOWARD BRADFORD
World War II

MAYFLOWER LINEAGES

THE LINE OF ROBERT 5 BRADFORD

REFERENCES: The Boston MMS of HORACE STANDISH BRADFORD to c1900 plus family letters.

CHART B: Tacoma, Wash. Port Angeles, Billings, Montana, Livingston, Bozeman, Piedmont, Missouri, Whitewater, Wis. La Grange, Illinois.

GOVERNOR WILLIAM BRADFORD = ALICE, dau. of Alexander Carpenter.
MAJOR WM.2 BRADFORD, 1624 = ALICE, dau. of Thomas Richards
MAJOR JOHN 3 BRADFORD 1652-1737 = MERCY, dau. of Joseph Warren.
JOHN 4 BRADFORD, b. 1675 Kingston = REBECCA, dau. of Benjamin Bartlett.
Capt. ROBERT 5 BRADFORD, 1700-82 = ZERESH STETSON, m. 1726

6
LYDIA STURTEVANT m. 1746 = PELEG 6 BRADFORD b.1727
RUTH COBB = JOHN 6 BRADFORD = Mrs Hannah Eddy
Luranna Holmes = STETSON 6 BRADFORD
Major ROBT. 6 1750-1823 = m.1782 KEZIAH LITTLE. RESIDENCE: BELPRE', OHIO.

7
OTIS LITTLE BRADFORD b 1799 m.1827 Sarah E Lewis d.'40. m(2) Em. E. Talbot
ROBERT 7 BRADFORD b.1796, m.1822 Mary Arnold
SAMUEL ADAMS BRADFORD, 1795-1826, Belpre', Ohio
ELIZ. 7 b.1772 d. 1831 unm.
PELEG 7 BRADFORD of Kingston, Mass. b.1787, m.1813. Deb. Sampson. (2)1820 Sally Johnson(3)'50 Sally (Curtis) Holmes.
SPENCER 7 BRADFORD b.1781, m.1814, Lydia Faunce. Kingston, Mass.
Deacon CHARLES 7 BRADFORD b 1777, m. Mrs Eliz (Brown) Clark Removed to Ohio. m(2)——.
ZILPHA 7 b1773, m.L. Waterman
WILLIAM 7 BRADFORD b.1776, m. 1807 Nancy S. Brooks m(2) 1 Mar. 1818, Ruth Sampson.
HANNAH 7 b1775
DANIEL 7 b.1780, unm.
PELHAM 7 BRADFORD b.1776 m. Selah Packard.
STEPHEN 7 BRADFORD, b.1771, m. 1804 Mary Tupper m(2) m(3)
JOHN BRADFORD b 1763, m. 1799 Lucy Brooks
NOAH BRADFORD b.1761.
SYLVANUS 7 BRADFORD b.1755, m.1773/9 Irene Briggs LUCY 7 m. B.Waterman
5 daughters
CONSIDER 7 BRADFORD b.1755.
BARTLETT 7 BRADFORD b.1751
JAMES 7 BRADFORD b.1744, m.1773 Sarah Ellis

8
OTIS EMMONS 8 BRADFORD b. 12 Nov. 1847, d. 1866 7 Sisters
WILLIAM W. 8 BRADFORD b. 5 Aug. 1832, d. 1902. m. 3 July 1855 Samantha Kerr
WILLIAM STETSON BRADFORD b. 31 Jan. 1825, d. 3 April 1842.
PELEG SAMPSON BRADFORD, b. 10 Dec. 1817, d. 18 April 1896 m. 1847 Lydia Robinson, s.p.
CHARLES BRADFORD, 1814-75, m. 1837 Clarissa Graves, s.p.
FRANCES A. m. S. McLaughlin
LUCY H. & LYD. S. died unmarried
ALDEN S BRADFORD, b. 1815, d. unm.
SOPHIA MARIA BRADFORD, b. 1813.
NANCY E. b. 1812; m. Benj. Sper.
HARVEY S. b. 1810; m. Jane Otis
LUCY H BRADFORD
Rev. CHARLES OTIS BRADFORD b. 16 June 1804; m. Jane Sper, b. 1808.
THOMAS SPENCER BRADFORD 1837-69 unmarried
ELIZA GRAY BRADFORD, m. 1866 Harrison Baker
CORDELIA GROSVENEUR BRADFORD, m. Hewitt Cobb
MARY A. 1824-29 Minot, Me.
LUCIA TEMPLE BRADFORD m. 1849 J.A. Richards, Augusta, Me.
WM. STETSON BRADFORD, 1821-60, m. Emily Bryant, Quincey, Ill, s.p.
MARIA LOBDELL BRADFORD. 1819-56, m. 1838 C. Briggs
HANNAH B. 1813-22
LUCY HOLMES BRADFORD 1810-33; m. '30 Jos. Freeman
NANCY WILLIAMS BRADFORD. m. 1830 J. Little, Auburn, Me.
JASON BRADFORD, b. 20 Aug. 1803; m. Phebe Crocker
EXUMA m. 1828 Oliver Everson
JN. b. 1803. PELHAM 1818-36
SELAH, m. 1825 Osborn Morton
MARY m. CHAS. BRADFORD, s.p.
STEPHEN, Jr 1807-66, Kingston, m. 16 Dec. 1834 Rebeccah M. Hayward.
Hon. PHILANDER BRADFORD m. Susan H Edson, (2) 1867 Mrs O.W. Moore
PASCHAL B. 1808-60, m. Susan Sanford
ELMIRA m. 1833 E. Darling
SOPHRONIA m. 1827 Jonah Brooks
Dr. AUSTIN BRADFORD. b. Randolph, Vt. 9 Oct. 1799, d. 1856 m. 19 Feb. 1827 Aurelia C.E. Bissell
NOAH 8 BRADFORD, b. 27 Oct. 1798, d. Barnstable, Mass. 22 Feb. 1834 m. 20 Sep. 1820 Caroline Parker
ROBERT b. 9 July 1795
SYLVANUS Jr b. 1 Aug. 1792
JANE 1789-1816
DEBORAH, 1786-1809
REMEMBER 1784-1814
RUTH BRADFORD, b. 5 Mar. 1781
THOMAS 8 BRADFORD, Kingston, Mass. b. 17 Oct. 1790, d. 14 May 1851, m. 19 Dec. 1816 Lydia Cook.
JAMES 8 b. 25 Sept. 1786, m. 1819 Eleanor Huston
BARTLETT 8 b. 7 May 1784 m. 24 May 1807 Lucy Bradford, dau. Sam'l & Lucy (Churchill) Bradford.
CONSIDER BRADFORD b. 7 May 1781, d. N. Carolina 7 July 1825 m. 7 June 1807 Betsey Wilder.
LYDIA m. 1802 Sam'l Soule (5 ch)
NATHANIEL BRADFORD b. 10 Apr. 1776 at K. d. 23 Mar. 1820 m. 23 Oct. 1800 Sarah Cook
Capt ELLIS 8 BRADFORD b. 7 Sep. 1773 Kingston, Mass d. 1848 m 1796 Dorothy Bartlett, d. 1830 m (2) Priscilla Tripper, d. 1850

9
GEORGE KERR 9 BRADFORD b. 1856; m. Lillie Nevada Forrest. Rutland, Ohio
NANCY BRADFORD, d. aet 20 yrs.
CHARLES OTIS BRADFORD, Jr born 3 April, 1839; d. aet. 83 yrs. Civil War Soldier (see Lists) married Sarah Jane Cornwell; Livingston, Mont.
ELIZ. m. H. Sebastian (5 children)
WM. SPENCER BRADFORD, b. 25 Mar. '29; m. 22 Oct. 1848 Mary P. Sebastian, d. 1865; m(2) 13 Dec. 1865 Sarah (Spacht) Jones.
GEORGE S. BRADFORD, captured at Battle of Gettysburg, Pa. 1 July 1863, died in Libby (Confederate) Prison m. Evangeline Earlywine.
ALBION BRADFORD, b. 23 Dec. 1841 m. 22 May 1873 Luanna J. Barnes, Res. 51 Dorchester St., Boston, Mass.
ZUMA ANN m. 1873 Chas. Drake, s.p.
HENRY AUSTIN BRADFORD, b. 1 Sept. 1836 Kingston, Res. Brocton, Mass m. 12 July 1863 Frances W. Thompson.
Dr CHARLES STEPHENS BRADFORD, b. 5 Feb. 1849, d. Elk Green, Cal. 29 Feb. '84 m. 31 Oct. 1873 Martha J. Pennock.
ORRIN WINSLOW BRADFORD, b. 31 July 1839; d. 22 June 1890 E. Bridgewater, m. 5 April 1860 Annie T. Everson.
MARY ELIZABETH BRADFORD, b. 1835; m. 27 Nov. 1858 Thos. E. Lanman
ELLEN E. m. 21 Dec. 1857 Geo. W. Soper
GEO. S. d.s.p. m. 1864 Carrie Olmsted
LUCY, b. 6 Apr. 1843, m. Jason H. Dudley
AUSTIN E. d. unm. AURELIA L.F. b. 1837
NOAH BRADFORD m. Sarah A. Furbush
LUCY BRADFORD m. Hy. Hallett (1 ch.)
PRISC. C. 1839-77, m. Charles Bryant
GEO. LEWIS BRADFORD b. 25 Jan. 1832
HORACE SMITH BRADFORD, b. 2 Jan. 1828 m. (2) Deb. Ripley (3) Bethia F. Hoyt
WM. HARRISON BRADFORD, b. 1827
THOS. B. b. 21 Sep. 1823 m. Pratt
LYDIA T. b. 1821, m. G.T. Adams of Kingston Mass
MARY BRADFORD m. 1840 Benj. Cook
NATHANIEL b. 1832: WM. BRADFORD
JAMES b 1823: ELEANORE b. 1821
JAMES BRADFORD
EVELINE m. 1833 Benj. F. Field
LEWIS G. d. 1848, m. Louisa Allen.
LUCY BRADFORD m. Caleb. Rider
LOUISA m. C. Williams; ELIZ. m. T.S. Cushman
ALEXANDER m. 1834 Charlotte W. Dean
GEO. A. d.s.p. m. 1835 Lucy Cushman; m. 1865 Lucy P. Leonard.
JULIA 1816-44, s.p. m. Peleg Simmons.
CALEB C. d.s.p. m. 1836 Betsey Goodwin.
BARTLETT BRADFORD, b. 21 July 1809, m. '45 Louise Scott. Res. Duxbury, Mass
NATHANIEL 1807-85 m. Charlotte Holt changed his name to Gustavus Lyman
CHARLES BRADFORD, 1804-37, s.p. m. 1832 MARY, dau. of STEPHEN BRADFORD
LEVI BRADFORD 1803-42, unmarried
DEBORAH A. m. 1841 J.E. Cushing (4 children)
ANN GURLEY BRADFORD, b. 1815, d. 1838, m. 1837 Horace Holmes.
SARAH E. m. 1831 Thos. Russell
WM. b. Kingston, Mass. 21 Aug. 1810
RUFUS BARTLETT BRADFORD, b. 1807; m. Eliz. Ann Jackson m (2) Mrs Reb. S. (Butler) Parker, of Marthas Vineyard, Mass.
GEO. BARTLETT BRADFORD, b. 24 Aug. 1805, m. Martha Drew Perley.
DOROTHY BARTLETT BRADFORD m. 1823 Peleg Bryant (6 children)
ELLIS BRADFORD, b. Kingston, Mass 2 Sep. 1799; d. N. Orleans La. 21 Aug. 1829, m. 10 Sep. 1819 Leoni Brewster.
RUFUS BARTLETT BRADFORD, d. young.

10
JUDD BURDETTE BRADFORD, b. 27 July 1879 m. Dorothy M. Long. Res. Rutland, Ohio
LENA BRADFORD m. Shank Columbus Ohio
HARRIET O. m. E.W. Fusselman of Billings, Montana
WM. OLIVER BRADFORD, Residence Whittier, Calif.
WILLIS C. BRADFORD, m. Lou. Blakesley,
SAMUEL D. m. Residence, Livingston, Montana
ROBT. BATTY BRADFORD, m. Cora Spidle. (m. 1895)
CHAS. EDW. b. 1869: m. 1901 Blanche E. Arnell. Whittier, Cal.
WALTER M. BRADFORD m. Florence Roop.
IDA m. J. Kelcosky. NANCY J. m. A.G. Sebes. MARY m. F. Benning
LAURILLA A. m. H.B. Sebastian. GEO. W. m. & had 2 sons.
WM. SPENCER BRADFORD, 1855-1931; m. Irene Zink; m(2) 12 Oct. 1952 Margaret M Miller. Hancock Co, Ohio
AARON C. m. Caroline L. McCann. EFFIE T. m. H.W. FREED.
ELIZA B. m. H.R. FREED. ELIZABETH Y. m. D.M. Bowers
JOHN BRADFORD. MARY BRADFORD
H.S. BRADFORD, b. 10 Oct. 1870 Northampton, Mass.
IRVING LeR. b 1874; m. '99 Daisy Howell, La Grange, Ill.
LESTER M. b. 1862 m. twice. Residence in Florida.
GEORGE E. BRADFORD, married four times.
LEWIS H. 1873-98. LYMAN W. b. 1871, unmarried
ADA M. m. 1891 Harding. LUCIA E. 1867-1938
FRANK ALLEN BRADFORD, b. 28 Nov. 1867 Kingston, Mass. m. 2 Sep. 1893 Jessie H. Hunting. Dorchester, Mass.
ARTHUR THOMAS BRADFORD b. 11 Oct. 1866 m. July, 1896 Caroline Milliken. S. Weymouth, Mass
WINSLOW PARKER BRADFORD, b. 4 Feb 1865. m. 1903 Rebeccah, d. 1946 Res. Seabrook, N.H.
CHARLES MARTIN BRADFORD b. 10 Feb. 1863. m. 2 July 1887 Jennie C. Keith: Dorchester, Mass.
SIDNEY LESTER BRADFORD. 1861-82.
MYRON G. b 1856, m. Eva Wilson, s.p. Hyannis, Mass
ERNEST S b. 20 Feb. 1867: ELFLEDA b. 12 Feb. 1871
NOAH ALPHONSO BRADFORD b. 11 Oct. 1852 m. 23 Oct. 1873 Lily Adams (2) '52 Emily Burgess
DANIEL P. b 1850: m. '71 Clarabel Bearse Hyannis, Mass
SUMNER BRADFORD, b. 18 Dec. 1857. Kingston, Mass.
FRED H. BRADFORD
GARDNER LESLIE BRADFORD, b. 29 Oct. 1866. m. 22 Sep. 1887 Lillian Barrows. Plymouth, Mass.
ALICE GORDON BRADFORD. b. 1 March 1855
LOUIS K. (had JN", LOUISA", MARY", LEWIS B", JAMES G.")
LOTTIE D. m. 1887 H.L. Eaton. Sommerville, Mass
HATTIE S. m. S.R. Atwood. Mc Cambridge, Mass.
ALEXANDER BRADFORD, Jr 1848-51
THADDEUS DEAN BRADFORD, b. 13 Jan. 1845 m. 4 June 1882 Emilie M. Tibbey. Brooklyn, N.Y.
SUSAN, m. E.M. Conger, Whitewater, Wis. (2 children)
HORACE BRADFORD, Raynham, Mass., b. 29 Oct. 1821. m. 17 Aug. 1864 Hannah K. Hall.
JAMES BARTLETT BRADFORD, b. 14 Dec. 1837. m. Marie Daisy Butterfield. Res. Waltham, Mass.
ELIZ. m. L.G. Whitman. s.p. Res. Taunton, Mass.
CHARLES C. BRADFORD, b. 21 June 1861. Unm.
LOUISA S. m. Jn. Bradley of Duxbury, Mass.
LEVI B BRADFORD, b. Raynham, Mass. 4 December 1849 m. 10 April 1878 Imogene Sampson. Abington, Mass.
GEORGE H. BRADFORD, b. Bridgwater, Mass. 22 June 1847. m. 20 Feb. 1880, Lizzie Baker. Res. Plymouth, Mass.
RUSA, m. Jack Murray
MARY, m. Wellington Murdock. Res. Venice Centre, N.Y.
SARAH ELLIS BRADFORD, b. 25 August 1844. m. 26 Oct. 1864 Francis R. Benedict (2 daughters)
WILLIAM BARTLETT BRADFORD, b. 1 September 1852.
ALICE SOUTHWORTH BRADFORD, b. 24 July 1846
JOHN RUSSELL BRADFORD, b. 8 April 1843
ANNA GURLEY BRADFORD, b. 1840: m. Chadbourne.
FRANK THORNTON BRADFORD, b. 12 September 1841
CHARLES HOLBROOK BRADFORD, b. 15 Jan. 1838 m. Julia Dresser. Res. Aurora, Indiana
MARY FANNEY BRADFORD, b. 15 Dec. 1835
HENRY JACKSON BRADFORD, b. 13 April 1832
ELLIAS BRADFORD, b. 31 May 1833
MARTHA DREW BRADFORD
AMOS PERLEY BRADFORD, b. 6 Nov. 1845
CHARLES 1829-38: JAMES ELLIS 1826-44.
EDWARD WINSLOW BRADFORD, b. Kingston, Mass. 1 March 1824. Went to Calif. 1849. d. Drake Co., Colo. 6 June 1878; m. 7 Dec. 1850 Isabella Taylor
GEORGE C. BRADFORD, b. 6 Dec. 1821, Res. New York, N.Y. m. 7 Dec. 1850 Mrs Martha ( ) Watkins
WALDO BRADFORD, b 4 May 1820, d. 13 June 1915 m. 28 Nov. 1847 Eliz. E Drelley, Res. No. Bridgewater, Mass

11
GLENDON KENNETH BRADFORD, m. 1936 Kathryn Bentz. Columbus, Ohio
LUCILE SMITH BRADFORD.
Mrs R.E. Gamble, Park Ridge, Ill.
HARRIET L. BRADFORD, (twin) b. 17 May
J.H. LEWIS has daughter DARLENE 12
JAMES GLENN BRADFORD, b. 6 Nov. 1909
ELMER R. b. 1905. Res. Laurel, Mont.
HARRY W. b. 1905 Res. Tacoma, (3 daughters)
EULA b. 1899; m. L.G. Metzgar (2 dau)
CHAS. DICKENS, b. 23 Apr. 1897. Res. Bozeman, Mont.; m. Margaret Mary Hall.
THOMAS L. b. 1895, Fremont, Neb.
VICTORIA M. 1893-c1936.
LOREN O. BRADFORD, Helena, Mont.
GEO. T. BRADFORD, Schuyler, Nebraska.
ROBT. VIRGIL BRADFORD, Conrad, Mont.
C.E. Jr b. 1906; m. Billie C. Halotik.
MARJORIE G. BRADFORD, Hastings, Nebr.; m. Ernest Elmer Mumby.
HARRY DAVIS BRADFORD, b. 8/16/1901, m. 1926 Louise S. Willis. Billings, Mont.
RUTH, m. L.M. Keith, Missoula, Mont.
DELBERT W. b. 1880; m. Martha Richardson
HARVEY F. b. 1878; m. Sadie Cutschurn, m(2) 13 Aug. 1928 Alice Shannon.
CLOYCE A. b. 1906; m. Grace M. Roach.
RUBY N. m. 1919 E.E. Bauer, Whitehouse, O.
LONDA m. C.A. Ross; m. (2) R.C. Aumend.
RUIE L. m. 1919 H.H. Gothke, Whitehouse, O.
GRACE m. F.R. Phare. GLADYS m. E. Halter
EARNEST E. m. Lovella P. Beaverson.
MARY m. J.J. Black. RITTA m. A.R. Whitaker.
WM. H m. 26 Feb 1911 Jessie Belle Roach.
JAMES M. m. 28 Nov. 1907 Ovil Ashenfelter
EFFIE M. m. 16 Apr. 1911 Wm Griffiths
IRVING HOWELL BRADFORD
WM. LEROY BRADFORD, b. 20 March 1903 m. 19 Dec. 1925 Clarabelle I.M. Boltz. Res. 429 7th Ave, La Grange, Illinois.
DOROTHY IRENE BRADFORD, b 25 July 1906, Swampscott, Mass. Res. 12 Drexel St., Worcester, Mass. m. F.W. Woodman.
MILDRED W. BRADFORD, b. 27 Sep. 1896
DOROTHY M. BRADFORD, b. 9 Nov. 1894
Twin Sons, unm.
PHILIP SIDNEY BRADFORD, b. 3 Nov. 1889
CLIFTON BRADFORD, b. 28 Oct. 1875
MILLIE P. BRADFORD, m. Williams
JAS. M. b. 1873: m. Alice Chase
SADIE E.
NELLIE A. LUCY LeB.
ALEX. H. BRADFORD, b. 9 June 1884
THADDEUS DEAN BRADFORD, Jr b. 29 March 1883
MARY A. BRADFORD, b. 13 May 1865
CHARLOTTE D. BRADFORD, b. 20 Apr. 1875
CHARLES A. BRADFORD, b. 28 May 1873
EDWARD C. BRADFORD, b. 26 Oct. 1871
HARRY C. BRADFORD
HENRY B. BRADFORD
AMY L. BRADFORD
BESSIE R. BRADFORD, b. 21 Nov. 1882
BART RUFUS BRADFORD, b. 3 Feb. 1878. m. 20 June 1899 Ella Vititow, deceased; m(2) 16 June 1923, Mary E. Sweeney.
STELLA m. Geo. Draper, Moores Hill, Ind.
JN. RUSSELL BRADFORD. Los Angeles, Calif
ARTHUR BRADFORD
HERBERT S. BRADFORD
FRANK BRADFORD
WALDO E. BRADFORD
JOHN BRADFORD
MARGARET BRADFORD
GEORGE C. BRADFORD
LEONICE BRADFORD
WILLIAM E. BRADFORD
EDWARD J. BRADFORD
CHARLES P. BRADFORD, b.c. 1851
GEORGE T. BRADFORD,
FRANCES BREWSTER BRADFORD, b. 31 August 1851
NATHAN W. BRADFORD, b. 24 April 1850

12
JEFFREY BRYAN BRADFORD, born 8 August 1944
DONALD BRADFORD (& 3 sisters)
ROBT. L. BRADFORD b. 12 June 1920,
EARL HALL BRADFORD b. 17 Nov. 1922 (has two children: VIRGINIA GAY 13 b. 3 July 1949 and ROBT. HALL 13 BRADFORD b. 2 March 1951.
PAUL V BRADFORD
WILLIAM BRADFORD
NANCY ANN BRADFORD, b. 1939.
JOHN WILLIS BRADFORD, born 31 July 1929.
LULU M. BRADFORD
RAY R. b. 6 Jan. 1924
DELBERT W. 1910-1917
MURL W. b. 5 July 1908
NANCY I. b. 11 Oct. 1906
HARRY C. b. 23 Nov. 1899
PAUL A. b. 3 July 1932
ROLLO W. b. 24 Oct. 1928
JOYCE E. b. 19 Aug. 1926
DONALD A. b. 11 June 1919
EMILY M. b. 14 June 1917
WM. A. b. 3 July 1915
RITA M. b 19 July 1923
GRIFFITH WILLIAM BRADFORD, b. 4 Mar. 1914
RONALD JAMES BRADFORD b. 9 Apr. 1909 m. 25 Oct. 1933, Estella M. Jordan (two sons)

H.C. Jr 13 NANCY JEAN 13 BRADFORD
WM. LEROY Jr 12
SHIRLEY H. 12 b. 1926, m.
HY. CHASE 12 BRADFORD b. 6 Oct. 1897 m. 6 Sep. 1921 Marguerite Ruggles, W. Bridgewater, Mass.
Mrs Chas. Chatham, Baltimore, Md.
HOAG, Calif.
J.M. Jr, Iowa
G.A. 13 BRADFORD Jr. b. 2/4/49
13 LaDONA BRADFORD
BART R. Jr 12 b. 2? Dec. 1903 m. L. Wacker, St. Louis, Mo.
m(2) Mary 12 Kescher
GLEN ALVIN 12 BRADFORD b. 28 Jan. 1904 m. Gertrude Stocker
14 DENNIS BRADFORD GODDARD b. 1945,
b. 1947, RUSSELL GODDARD
WM. E. Jr. b. 6 Apr. 1923 m. Marie Conway, Res. Bayonne, N.J.
EVELYN 13 BRADFORD b. 20 June 1925 m. Goddard Res. Piedmont, Mo.
WM. EDMOND 12 BRADFORD, St. Louis, Mo. b. 6 March 1902, Flora, Illinois. m. Myrtle Sapenter (2) Leona Centella

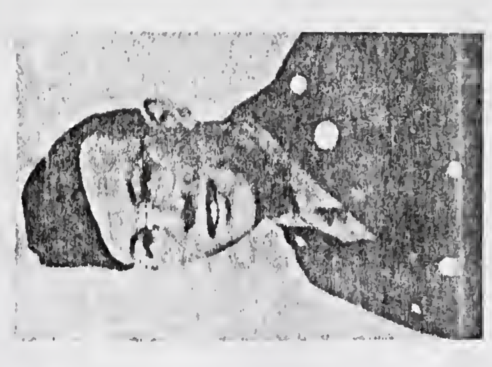

Sergt. HOWARD BRADFORD
World War II

Hon. IRA B. BRADFORD
Mayor of Augusta, Wis.

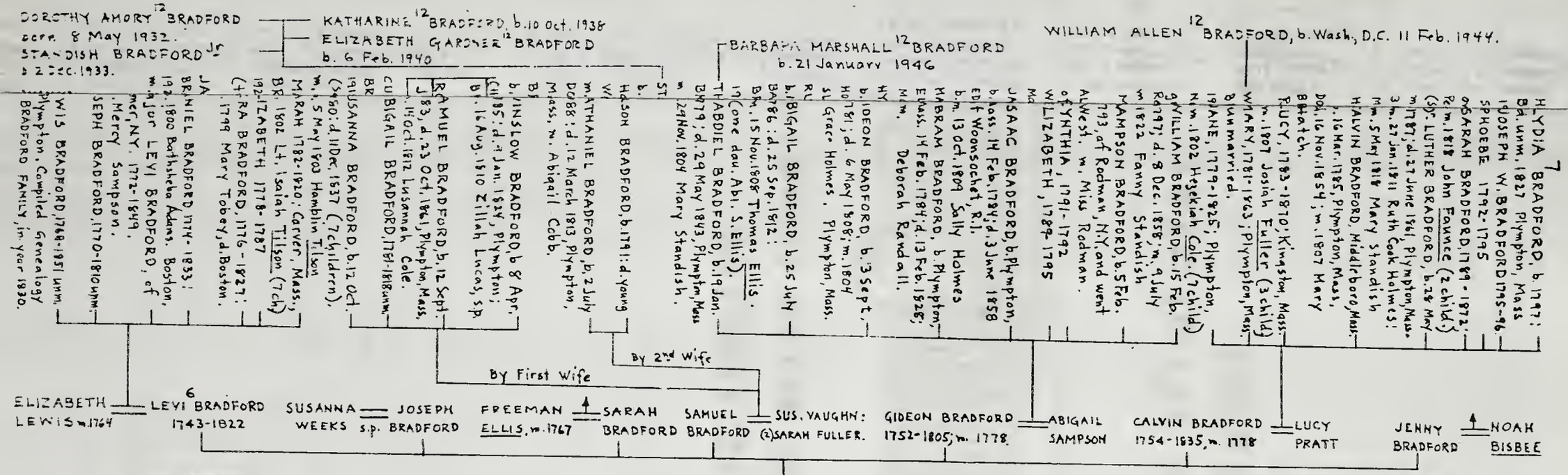

CHART C.

IN CALIFORNIA TOWNS: - Oakland, San José, Los Angeles, San Francisco, Stocton, Ukiah, Fresno.

GIDEON 5 BRADFORD, 1718-1793 — JANE PADDOCK, married 1741.

Lt. SAMUEL 4 BRADFORD, 1683- — SARAH GRAY, Res. Plympton, Mass.

MAJOR JOHN 3 BRADFORD, 1652-1737 — MERCY, dau. of Joseph Warren.

MAJOR WM. 2 BRADFORD 1624 — ALICE, dau. of Thomas Richards

GOVERNOR WILLIAM BRADFORD — ALICE, dau. of Alexander Carpenter

REFERENCES.

The Boston MMS of HORACE STANDISH BRADFORD to c. 1900 plus family correspondence

MAYFLOWER LINEAGES

THE LINE OF GIDEON 5 BRADFORD

Lt. (jg) HENRY W. BRADFORD of Arlington, Virginia.

Lt. BLAIR H. BRADFORD Killed in Action 1944

11

HENRY KIMBALL BRADFORD, b. 20 March 1906 at Revere, Mass. Served as Navigator on U.S.S. NEOSHO at Pearl Harbor, Dec. 7, 1941. (See War Records) m. at Hewlett, L.I., N.Y., 3 May 1939 Margaret May Reynolds. Res. Honolulu, T.H.

DOROTHY STANDISH[11] BRADFORD, Res. West Roxbury, Mass.

WILLIAM ALLEN[12] BRADFORD, b. Wash. D.C. 11 Feb. 1944.

WILLIAM ALLEN[11] BRADFORD, b. 18 Dec. 1903 Cambridge, Mass. Now of Navy Hydrographic Office, Wash. D.C. Res. Falls Church, Va. m. 28 Nov. 1930, New York, May Astrid Valentine.

ALICE[11] m. Wm Delaney of Canton, Conn.

WM BRADFORD, b. 30 March 1899 Springfield, Mass.

JAMES H.H. BRADFORD b. 19 Aug 1897.

EDW S. BRADFORD, III b. 27 Dec. 1895

MARY S. b. 29 Jan. 1894.

ELIZ. H. b. at St. Louis, Mo., 3 May 1892

HY. BAKER[11] BRADFORD b. 17 Nov. 1902 Cambridge.

HORATIO NELSON SLATER BRADFORD[11]

BARBARA MARSHALL[12] BRADFORD b. 21 January 1946

RUTH C. BRADFORD, b. 1920; m. J. W. Branson.

BARBARA FRANCES[11] BRADFORD, b. 15 Dec. 1905. (See War Record).

THOMAS KNOLLYS BRADFORD, b. 20 Sept. '05. m. Eleanor M. McLean.

STANDISH[11] BRADFORD, b. 23 Sept. 1900. Harvard, '24. (See War Records) m. 29 Aug. 1931, DOROTHY WINTHROP.

KATHARINE[12] BRADFORD b. 10 Oct. 1938

ELIZABETH GARDNER[12] BRADFORD b. 6 Feb. 1940

MAUD ELSIE[11] BRADFORD, b. 24 October 1889.

CHRISTOPHER EDMOND[12] BRADFORD, b. 26 Jan. 1947.

ROBIN D.[12] (girl) b. 22 July 1948

CURTIS HAMMOND[11] BRADFORD, b. 25 Aug. 1918 San Francisco, Calif. (See War Record) m. Mary Maher.

MARILYN DEANE[11] BRADFORD, b. 16 March 1924 at Stockton, Calif. (twin) m. ____ Koesters.

JACQUELINE ESTELLE[11] BRADFORD, b. 16 March 1924 at Stockton, Calif. m. 1948 Jn. Lotzgelch.

DOROTHY AMORY[12] BRADFORD born 8 May 1932.

STANDISH BRADFORD Jr. b. 2 Dec. 1933.

WAYNE

DOUGLAS[12]

DAVID

FRANK[12] BRADFORD b. 6 Sept. 1946.

WAYNE D.[12]

DAVID F.[12] BRADFORD

BENJ. BARNES BRADFORD m. Wanda D. Tracy.

ROBERTA A. b. 21 Mar. 1926

10

MINITA FRANCES BRADFORD, b. 1894.

SABA ESTHER BRADFORD, b. 82 d. 84

JOSEPH HUNT BRADFORD, b. 13 Dec. 1879 at Rockland, Mass.

HELEN G. BRADFORD, 1884-'85.

LAURA C. BRADFORD, b. 10 Nov. 1863

FLORENCE L. BRADFORD, b. 1 Sep. 1852

MINNIE BRADFORD 1884-'89.

FANNY A. BRADFORD, b. 1 Aug. 1852, d.

HARRIET ETHEL b. 29 Sep. 1880; d.

SERANUS STANDISH BRADFORD, b. 15 Sept. 1878; d.

WILLIAM ALLEN BRADFORD, b. Attleboro, Mass. 25 Aug. 1875 m. Laura Marcy Flagg. Res. Revere, Mass.

LILA MEDORA BRADFORD, d. 1942; m. Alton S. Hull of Germantown, Phila., Penna.

THOMAS CARR BRADFORD, b. 22 Dec. 1882 at Providence, R.I. m. 30 Nov. 1935 at Worcester, Mass., Ethel Montgomery Sessions. (See War Records).

ABBY EARL BRADFORD, b. 1870.

FRANK HIDDEN BRADFORD, b. 22 April 1868; m. Rehoboth, Mass. 4 July 1889 Alice E. Hull.

ALICE CLARKE BRADFORD, b. 1860; m. 1882 Edw. S. Jones

ALICE BRADFORD, b. 29 June 1886 at Providence, R.I.

DORCAS L. m. 1903 R. Washburn

EDWARD STANDISH BRADFORD b. 10 Feb. 1870; m. Sydney Howe. Res. Springfield, Mass.

HORATIO NELSON S. BRADFORD, b. 8 Feb. 1869; m. Rose Baker.

ALICE G. m. Edw. Lynch. s.p.

ANNIE E. m. 1897 J.R. Meader. s.p.

ELIZ. C. b. 1876; m. R.E. Brown (4 children)

BARBARA S. b. '83; m. H.E. Thomas

PAUL STANDISH BRADFORD, b. 16 June 1889; m. Annie L. Hewitt. Los Angeles, Calif.

HAROLD STANDISH BRADFORD, b. 3 Feb. 1868; m. 28 Nov. 1899 Mary McCullagh.

ALBERT STANDISH BRADFORD, 1865-'66.

CLIFTON GRAY BRADFORD, b. 11 Feb. 1876

EFFIE TORREY BRADFORD b. 5 Nov. 1881

GRACE N. BRADFORD, b. 30 Mar 1878

ISAAC EZRA BRADFORD, b. 29 Aug. 1881

LYMAN SEAVER BRADFORD, b. 1875. m. 1891 Cora Powers. Wellman, Iowa.

LUTHER DELOS BRADFORD, b. 1866; m. '88 Malinda E. Lambert. Wellman, Iowa.

LEWIS BRADFORD, b. 10 Jan. 1871.

CONVERSE P. BRADFORD, b. 26 Oct. 1870

ORVILLE TUTTLE BRADFORD, b. 22 Feb. 1892

ELMER LLEWELLYN BRADFORD, b. 26 Feb. 1889

CLARENCE E. BRADFORD, b. 6 Mar 1899

FREDERICK D. BRADFORD, b. 2 Nov. 1881

EDITH H. BRADFORD, b. 3 Nov. 1875

LOUIS NAPOLEON BRADFORD, 1864-'84.

EDITH BELLE BRADFORD, b. 11 Apr. 1881

GERTRUDE BRADFORD

GRACE LOVELL BRADFORD, of Willits, Cal. m. Lee B. Williams, 1916

CURTIS HAMMOND BRADFORD b. 30 Jan. 1895; m. 12 Aug. 1917 Dorothy Ritchie. Los Angeles (See War Record).

CHARLES BRINLEY BRADFORD, m(3). Res. Ukiah, California.

CLARENCE EDWARD BRADFORD, b. 1853; m. Bernice Rabb. Fresno, Calif.

WM. WADSWORTH BRADFORD, Los Angeles; b. 1881. m. Henriette E. Boyer.

RUSSELL WINSLOW BRADFORD (child)

CECIL b. Hammond, Wis. 5 Aug. 1893

JOSEPHINE J. b. 25 Aug. 1890

FRANK DEMILLE BRADFORD, b. 16 July 1883

ETHEL E. BRADFORD, b. 20 Nov. 1881

RALPH BRADFORD, b. 14 Dec. 1877

9

BARTLETT C. BRADFORD, of Rockland, Mass. b. 1849; m. 8 Nov. '76 Mary E. Hunt

NANCY T. m. E.Y. Morgan of Bartlett, N.H.

HENRY WARREN BRADFORD, 1852-1877.

HORACE COLE BRADFORD, b. 3 Aug. 1872

MINOT PRINCE BRADFORD, b. 13 Jan. 1869

ALBERT CLEMENT BRADFORD, b. 7 Jan. 1867

FRANK WARREN BRADFORD, b. 4 April 1863. m. 2 July 1881 Eldora L. Ransom.

LUTHER ELMER BRADFORD, Plympton, Mass. b. 4 April 1863; m. 5 Feb. '83 Rachel M. Hammond.

HELEN MABEL BRADFORD, b. 20 Dec. 1867

MARY L. m. P.H. Beirecher. s.p.

MARTHA W. m. H.F. Whitcomb (2 children)

CALVIN, Sea Captain, b. Duxbury, Mass. 1846; m. '79 Mary Dunn. s.p.

SERANUS S. BRADFORD, Attleboro, Mass. b. '54; m. 1873 Hattie E. Andrews.

ALICE S. m. C.H. Perry of Attleboro, Mass.

GIDEON BRADFORD, b. 10 March 1847; m. 16 Dec. 1880 Lena M. Bent. b. '57 Worcester, Mass.

FRANK BRADFORD, b. 26 April 1845; m. 11 Nov. 1867 Charlotte R.F. Hidden b. Attleboro, Mass.

GEO. WM. b. 1843; unm. THOS. C. b. 1837 d. unm.

ISAAC ARNOLD BRADFORD, b. 19 Oct. 1835; m. 1 Jan. 1860 Eliz. J. Clarke, b. in R.I.

LYDIA A. b. 1853, unm. CHAS. R. b. 1849 unm.

WM. F. b. 1847 + ABBY M. b. '49 both d. unm. 1872

JOSEPHINE, DEBORAH & WM. d. in infancy

MOSES BROWN LOCKWOOD BRADFORD, b. 1856; m. 1885 Florence Hoor. Providence, R.I.

ALICE L. m. A.P. Baldwin. MARY S. m. C.H. Younger

EDWARD STANDISH BRADFORD, Providence, R.I. b. 1842; m. 29 April '68 Mary Slater.

CLARENCE LEROY BRADFORD, Providence, R.I. 1846-'84; m. '71 Mary L. Budlong, b. 1848.

GEORGE WOODS BRADFORD, Ringgold Co., Iowa; b. 1843; m. Nellie Craig d. 56; m. Lillian Piers.

MARTHA A. m. Lucian H. Niles of New York, N.Y.

HORACE STANDISH BRADFORD, b. 10 Aug. 1839; d. 1909. Res. Orange, N.J. m. 1 Oct. 1863 Katharine Erskine Monks.

ELLA J. 1851-'76. EDW. M. 1851-1851

JAMES E. BRADFORD, Taunton, Mass. b. 17 Dec. 1853; m. 30 Dec. '74 Alice P. Lincoln

BETSY C. m. I.P. Breoch of Middleboro, Mass.

SALLY A. m. L.E. Champney of Fitchburg, Mass.

GIDEON HERBERT BRADFORD, b. 23 July 1853

NATHANIEL NELSON BRADFORD, b. 1 Aug. 1857; m. 24 Nov. '77 Annie W. Torrey of Rockland, Mass.

SAMUEL LEWIS BRADFORD b. 5 Sept. 1854

FITZ HENRY, m. 1875 Agnes Kenyon. s.p.

FANNY d.s.p. ALMEDA b. 9 Nov. 1852

EZRA BRADFORD, of Wellman, Iowa, b. 16 April 1836; m. 4 Oct. '65 Amanda Carr b. 3 Jan. 1846.

VIRGIL BRADFORD of Wellman, Iowa, b. 6 Nov. 1831; m. 2 Sep. '66 Ellen Preble, (Civil War Veteran)

GEO. C. b. 1832; m. 1853 Emma Mann, Bangor, Me.

HENRY B. BRADFORD, b. 25 Feb. 1848; m. 8 Apr. 1874 Etta M. Davis. Res. Boston, Mass.

AUGUSTA A. m. J.P. Ellis of China, Maine.

HELEN J. m. A.W. Doane of Bangor, Maine

NAPOLEON T. BRADFORD, b. 26 Feb. 1838; d. 26 Oct. '64 Havanna, Cuba; m. '84 Esther Johnston

ELIZ. L. m. C.A. Hawley of San Francisco, Calif.

JOSEPH FRANKLIN BRADFORD, b. 21 Aug. 1845; m. 30 July '70 Louise J. Bowen. Oakland, Calif.

GEO. LOVELL BRADFORD, b. Boston, Mass. 18 Nov. 1849; m. '93 Theresa Pors. Res. San Francisco, Calif.

CHAS. A. b. 1855; m. '80 Fanny C. Wadsworth

EDW. WINSLOW BRADFORD, of San José, Calif. b. 9 Nov. 1861; m. 21 Jan. '84 Mary Parr

MARCIA A. m. Jabez Smith of Madison, Wis.

THOS. H. 1849-72. LEVI G. 1844-1862

ALDEN EDWARDS BRADFORD, b. 1 Jan. 1853; m. 5 Nov. '89 Josephine C. Cheal. Hammond, Wis.

SARAH M. m. J.D. Williams. MARY E. b. 1851. unm.

GEO. W. 1848-63. LORING K. 1851-'84

WM. L. b. 1845 had son GEO. L. 1865-1886

MERCY S. m. H.V. Chafee, MARY A. m. R. Searle

SAMUEL J. b. 1852; m. '78 Barbara Ross. s.p.

CHARLES BRADFORD, b. Homer, N.Y. 1 Oct. 1850. m. '78 Ida DeMille. Res. Monticello, Minn.

ELIZ. L. m. I. Gray, of Stillwater, Minnesota

8

WILLIAM HARRISON BRADFORD, b. Oct. 1840; m. 6 Aug. 1867 Jane Hartwell, Middleboro, Mass. s.p.

CLARA L. m. 1870 Albert Hartwell (2 child.)

MARY A. m. C.W. Swett. s.p.

CAROLINE P. m. P.E. Pennimon (3 children)

DeWITT CLINTON BRADFORD, b. 14 Mar. 1828; d. 20 June 1890; Res. Rockland, Mass, m. 9 April 1848 Lydia Randell Soule

SARAH A. m. 1845 J.B. Waterman (1 son)

JOSEPH WARREN BRADFORD, b. 24 Nov. 1825 m. 3 Nov. 1858 Celia Walsh. Plympton, Mass.

IRENE S. m. 1843 S.N. Pratt (3 children)

RUTH C. m. 1837 Thos. Pratt (2 children)

LYDIA H. m. 1835 Jacob Darrows (6 children)

CHARLES WRIGHT BRADFORD, b. 2 Aug. 1824; m. 13 Aug. 1846 Bethana W. LeBaron

ABIGAIL W. m. 1851 Abraham Caswell, Jr. s.p.

LUCY m. 1845 Jabez Swift. Plymouth, Mass.

ELIZA A. m. 1854 L. Tinkham. (2 children)

JOHN CALVIN BRADFORD, 1814-'56; m. 9 Feb. 1845 Mrs Martha Drew French.

MARY m. 1835 F.L. Ball, Hallowell, Maine

PHOEBE S. m. 1835 Jn. Martin, Lynn, Mass.

SERANUS S. BRADFORD, b. 14 June 1831; d. 30 Sep. 1857; m. 1853 Judith Cole. s.p.

ANGELINA S. m. 1848 Wm N. Adams. s.p.

WILLIAM ALLEN BRADFORD, b. 9 July 1826 d. 5 Nov. '73; m. 5 Sep. '50 Nancy Jeffers.

FANNIE S. m. 1845 B.S. Chase. Providence, R.I.

MARY B. m. S.S. Jones. Lydia N. m. H. Thompson

MARGARET B. m. M. Holbrook. SALLY m. W.H. Gardiner

GEO. W. m. Adeline Marsh. died childless

GIDEON BRADFORD, b. 7 Nov. 1810; d. 6 Nov. 1874; m. 30 Nov. 1834 Alice Ann Reynolds

ABIGAIL S. BRADFORD, 1814-73 unmarried

CHARLES FOSTER BRADFORD, b. 30 Oct. 1811; d. New Bedford, Mass. '71; m. '38 Lydia R. Church

BETSEY m. W. Wright. PAMELA 1806-52 unm.

SHADRACH STANDISH BRADFORD, b. 24 May 1812; d. Providence, R.I. 24 August 1875; m. 2 Nov. 1841 Dorcas B. Lockwood

ZABDIEL BRADFORD, 1809-49, Providence, R.I. m. 30 May 1837 Ann Eliza Haynes

MARY S. m. T. Fish. MARTHA G. m. Rev. F. Smith

SARAH F. m. Jn. BRADFORD, Jr. Winslow, Illinois

EDWARD GRAY BRADFORD, b. 21 March 1828; m. 14 Oct. 1847 Lois A. Chase. No. Carver, Mass.

LURANNA m. C. Morse. Abi. J. m. B. Soule.

GIDEON BRADFORD, b. 15 Nov. 1820; d. 19 July 1888; m. 30 Apr. 1821 Sally Chase d. 57; m. Eliz. Bryant.

SAMUEL N. BRADFORD, b. 9 Jan. 1818; d. 4 Nov. 1890 Plympton; m. 14 Nov. '43 Abigail Soule.

BETSEY m. T.D. Ellis. NATHANIEL 1823-34

WINSLOW BRADFORD, b. Plympton, Mass. 26 Dec. 1813; d. 24 July 1876; m. 8 Oct. '46 Fanny S. Atwood

OLIVE N. m. S.K. Roberts. Boston. (1 child d.y.)

LUCINDA D. m. 1847 W. Newell, Bethel, Me. (1 son)

SARAH C. m. Jn. S. Hurley. Boston. (3 children)

LUTHER BRADFORD, b. Kittery, Me. 16 Apr. 1810. d. Wellman, Iowa, '86; m. '31 Mary Wentworth

RUFUS L. BRADFORD, 1808-58; Bangor, Maine m. 10 May 1835 Helen Tuttle.

SUSAN m. 1832 S. Church. Chelsea, Mass. (1 child)

EZRA m. Charlotte Leighton, died childless.

MARY T. m. 1832 S. Erskine, China, Me. s.p.

ELIZ. L. m. 1825 David Holden (3 children)

LEVI 1807-10. JOSEPH 1802-47 unmarried.

EVELINE m. 1849 C.L. McCurdy. (2 children)

DANIEL LEWIS BRADFORD, 1811-86, Boston, Mass. m. 25 April 1860 Mary J. Neilson. s.p.

GEO. BRINLEY BRADFORD, 1814-98, of San Francisco + Alameda, Calif. m. 19 June 1837 Mary L. Hammond, 1816-73. To Calif. in 1849.

LEVI GRAY BRADFORD, 1818-79, Hammond, Wis. m. 1843 Mrs Tryphena (Gill) Atwell

Rev. THOS. THAXTER BRADFORD, 1807-89, d. Metuchen, N.J.; m. 1836 Mary E. Paddock. s.p.

WM. LEWIS BRADFORD, 1807-94, of Baldwin, Wis. m. 11 Jan. 1838 Clintha Loring

MARCIA 1801-42 unm.

SIMEON SAMPSON BRADFORD, Kingston, Mass. b. 21 Oct. 1804; d. Hammond, Wis., 19 May 1878. m. 29 June 1[illegible] Jane Bement.

7

LYDIA BRADFORD, b. 1797; d. unm. 1827 Plympton, Mass

JOSEPH W. BRADFORD 1795-96

PHOEBE 1792-1795

SARAH BRADFORD, 1789-1872; m. 1818 John Faunce (2 child.)

Dr. LUTHER BRADFORD, b. 28 May 1787; d. 27 June 1861, Plympton, Mass. m. 27 Jan. 1811 Ruth Cook Holmes; m. 5 May 1818 Mary Standish

CALVIN BRADFORD, Middleboro, Mass. b. 16 Mar. 1785, Plympton, Mass, d. 16 Nov. 1854; m. 1807 Mary Hatch.

LUCY, 1783-1870; Kingston, Mass. m. 1807 Josiah Fuller (3 child)

MARY, 1781-1863; Plympton, Mass. unmarried.

JANE, 1779-1825; Plympton, m. 1802 Hezekiah Cole. (7 child)

Lt. WILLIAM BRADFORD, b. 15 Feb. 1797; d. 8 Dec. 1858; m. 9 July 1822 Fanny Standish

SAMPSON BRADFORD, b. 5 Feb. 1793, of Rodman, N.Y. and went West. m. Miss Rodman.

CYNTHIA, 1791-1792

ELIZABETH, 1789-1795

ISAAC BRADFORD, b. Plympton, Mass. 14 Feb. 1784; d. 3 June 1858 at Woonsocket, R.I. m. 13 Oct. 1809 Sally Holmes

ABRAM BRADFORD, b. Plympton, Mass. 14 Feb. 1784; d. 13 Feb. 1828; m. Deborah Randall.

GIDEON BRADFORD, b. 3 Sept. 1781; d. 6 May 1808; m. 1804 Grace Holmes. Plympton, Mass.

ABIGAIL BRADFORD, b. 25 July 1786; d. 25 Sep. 1812; m. 15 Nov. 1808 Thomas Ellis. (one dau. Abi. S. Ellis).

ZABDIEL BRADFORD, b. 19 Jan. 1779; d. 29 May 1843, Plympton, Mass m. 24 Nov. 1804 Mary Standish.

NELSON BRADFORD, b. 1791; d. young

NATHANIEL BRADFORD, b. 2 July 1788; d. 12 March 1813, Plympton, Mass. m. Abigail Cobb.

WINSLOW BRADFORD, b. 8 Apr. 1795; d. 4 Jan. 1824, Plympton; m. 16 Aug. 1810 Zillah Lucas, s.p.

SAMUEL BRADFORD, b. 12 Sept. 1783, d. 23 Oct. 1861, Plympton, Mass. m. 14 Oct. 1812 Lusannah Cole.

ABIGAIL BRADFORD, 1781-1818 unm.

SUSANNA BRADFORD, b. 12 Oct. 1780; d. 11 Dec. 1837 (7 children). m. 5 May 1803 Hamblin Tilson

SARAH 1782-1820; Carver, Mass., m. 1802 Lt. Isaiah Tilson (7 ch)

ELIZABETH 1778-1787

EZRA BRADFORD, 1776-1827; m. 1799 Mary Tobey, d. Boston.

DANIEL BRADFORD, 1774-1833; m. 1800 Bathsheba Adams. Boston.

Major LEVI BRADFORD, of Homer, N.Y. 1772-1849. m. Mercy Sampson.

JOSEPH BRADFORD, 1770-1810 unm.

LEWIS BRADFORD, 1768-1851 unm. of Plympton, Compiled Genealogy of BRADFORD FAMILY, in year 1830.

6

ELIZABETH LEWIS m. 1764 — LEVI BRADFORD 1743-1822

SUSANNA WEEKS s.p. — JOSEPH BRADFORD

FREEMAN ELLIS m. 1767 — SARAH BRADFORD

SAMUEL BRADFORD

SUS. VAUGHN; (2) SARAH FULLER. — GIDEON BRADFORD 1732-1805; m. 1778

ABIGAIL SAMPSON — CALVIN BRADFORD 1754-1835; m. 1778

LUCY PRATT

JENNY BRADFORD — NOAH BISBEE

By First Wife

By 2nd Wife

GIDEON[5] BRADFORD, 1715-1793 — JANE PADDOCK, married 1741.

Lt. SAMUEL[4] BRADFORD, 1683- — SARAH GRAY, Res. Plympton, Mass.

MAJOR JOHN[3] BRADFORD, 1652-1737 — MERCY, dau. of Joseph Warren.

MAJOR WM.[2] BRADFORD 1624 — ALICE, dau. of Thomas Richards

GOVERNOR WILLIAM BRADFORD — ALICE, dau. of Alexander Carpenter

CHART C

IN CALIFORNIA TOWNS: Oakland, San José, Los Angeles, San Francisco, Stockton, Ukiah, Fresno.

REFERENCES. The Boston MMS of HORACE STANDISH BRADFORD To c. 1900 plus family correspondence

MAYFLOWER LINEAGES

THE LINE OF GIDEON[5] BRADFORD

Lt. BLAIR H. BRADFORD
Killed in Action 1944

Lt(jg) HENRY W. BRADFORD
of Arlington, Virginia.

MAYFLOWER LINEAGES

THE LINE OF Lt. SAMUEL[4] BRADFORD

MARJORIE BRADFORD
Wife of Edwin R. Buttner.

Professor ROBERT H. BRADFORD
Metallurgist.

CHART D.

HERE WE FIND BRADFORDS IN PEORIA, CHAMPAIGN, and WINSLOW, Ill.; OMAHA, NEB.; FULTON, KANSAS, ST. LOUIS & Trimble Missouri

LT. SAMUEL[4] BRADFORD, 1683-1740 of Plympton, Mass — SARAH, dau. of Edward Gray. m. 1714.

MAJOR JOHN[3] BRADFORD, 1652-1736 — MERCY, dau. of Joseph Warren.

MAJOR WM.[2] BRADFORD, 1624- — ALICE, dau of Thomas Richards.

GOVERNOR WILLIAM BRADFORD — ALICE, dau. of Alexander Carpenter.

REFERENCES.

The Boston MMS of HORACE STANDISH BRADFORD to about 1900 plus family correspondence to date.

ELIZABETH HOLMES, m. 1743. — JOHN[5] BRADFORD.

GIDEON[5] See other chart. "C"

MARY dau. of Wm Le Baron — Hon. WILLIAM[5] BRADFORD, U.S. Senator.

MARY[5] BRADFORD — ABIEL COOK.

SARAH[5] BRADFORD — EPHRAIM PADDOCK.

ABIGAIL[5] BRADFORD.

SAMUEL[5] BRADFORD of Martha's Vineyard. — LYDIA PEASE.

PHEBE[5] BRADFORD b. 1735. — SHUBAEL NORTON.

JOHN BRADFORD, b. 12 July 1911 Green Co, Wis: m. 29 July 1934 at Champaign, Ill., Mildred Mae Towner. — BLANCHE IDELLA[11] BRADFORD (deceased)

JN.[12] born 6 Sep. 1938

RUTH MYRA[11] BRADFORD m. Milton R. Parker, Kirkwood, Mo. — ESTHER BRADFORD[11] m. Herman J. Van Hatten.

F. KEMPTON[11] BRADFORD, North Haven, Conn.

E. B.[12] BRADFORD, Jr. — OWEN KNIGHT B. — ELIOT BRAINERD[12] BRADFORD m. 1941 Ann Brooke Knight.

GRACIE KNIGHT[12] BRADFORD b. 1948 — EDWIN BRAINERD[12] b. 28 May 1951

DIANE MAE[11] BRADFORD — LOIS RUTH[11] BRADFORD

BARBARA ANN BRADFORD — KENNETH H. BRADFORD[11] — SANDRA RUTH BRADFORD.

KENNETH[10]

JOHN BRADFORD b. 24 Dec. 1956 at Green Co., Wis.; m Minnie Pybolt. Winslow Illinois

CORA BLANCHE BRADFORD b. 25 Apr. 1862. d. 1924. Winslow, Ill.; m. 27 Oct. 1885 D. W. D. Bunker.

HARRIET MAUD BRADFORD, b. 1875; m. 14 Feb. 1897 Frank A. Dean, Winslow, Illinois.

SARAH DELIA BRADFORD. b. 22 Feb. 1880. d. " " 11 June 1907. m. 1776 Eunice Loring. MARY b. 1776; m. 1771 ELIZ. b. 1744; m. 1768 James Magoun.

CLAUDE LEROY BRADFORD, b. Winslow, Illinois, 23 June 1878

JABEZ Watesman PEREZ BRADFORD, b. Plympton 10 Nov. 1752 d. Plympton 15 Mar. 1834; m. Sarah Prince, d. 26 Dec. 1797; m. (2) 98 Mrs Lydia (Fuller) Cushman. PRISCILLA b. 1750; m. '92 Nath'l Rider. Capt. W. BRADFORD b. Plympton 18 July 1748 d. " " 11 June 1907.

HANNAH BRADFORD b. 16 Jan. 1755; m. 1 Mar. 76, Capt. Lewi Bryant.

TIMOTHY BRADFORD, b. 29 Mar. 1910; at Holyoke, Mass; m. Arlington, N.J. 26 November 1935 Doris Mae Smack; Res. Nutley, N.J.

PRESTON TILLEY BRADFORD, b. 12 Nov. 1911.

EDWARD MELVIN BRADFORD, b. 12 Nov. 1911.

EMERY HERBERT BRADFORD, b. 2 Nov. 1877.

MABEL CALLA BRADFORD b. 21 May 1880.

BERTHA ALICE BRADFORD, b. 1882.

ETHEL MARY BRADFORD, 1893-4

WM. BRADFORD, b. Providence, R.I. 16 Jan. 1976.

CHAS. WESTON BRADFORD born 7 May 1885; m. Florence Eva Brainerd, Res. Boston, Mass.

FREDERICK AUGUSTUS BRADFORD, b. 12 July 1888; DOROTHY b. 1904.

JAMES P. b. 1906.

NETTA BRADFORD, 1880 Dakota Ter. m. Denny. Trimble, Mo.

THOMAS JUDSON BRADFORD, 1234 Ruth Dr, Kirkwood 22, Mo. b. 19 May 1893 at Herman, Dakota. m. 18 Sept. 1907. Zora Ethel Hutchison.

DOROTHY m. H. M. Carr

HENRY BRADFORD, b. 27 Aug. 1891

WALTER

PARDON BRADFORD b. 22 June 1775; d. 14 March 1838; m. 1 December 1806. Ruth Hitchcock, Res. Williamsburg, Mass.

LYDIA 1778-1854.

EDW. GRAY BRADFORD b. 22 August 1772; m. 30 August 1796 Charlotte Burroughs; m. (2) Mrs Lucy Valentine.

SAMUEL BRADFORD 1770-1813; m. Sus. Bird. (5 Willard children).

SARAH BRADFORD, b. 15 Mar. 1768; d. 1843; m. 23 December 1788, Ephraim Hill.

SHUBAEL BRADFORD, b. Chilmark, Martha's Vineyard, 5 Oct. 1769; d. 26 March 1837; m. 29 March 1790 Anna Haddock.

LYDIA, 1773-1854; m. 1797 Chas. Collins.

NANCY, died 1838, m. 1790 J. Dewolf.

EZEKIEL M. BRADFORD, m. Abby DeWolf, s.p.; m. (2) Abby Atwood, s.p.

JOHN BRADFORD, 1768-1833, Bristol, R.I., m. Jemima Wardwell.

HANNAH, 1767-1815; m. Gurdon Bayliss.

MARY, 1760-1834; m. 1782 Hy. Goodwin.

JN. 1758-1765.

LeBARON, 1754-1793, m. Sarah Davis, (Ison dtrel Young).

Maj. WM. BRADFORD, Revolutionary Soldier, Aid To Gen. Chas. Lee, b. 15 Sep. 1752; d. 29 Oct. 1811, m. 11 July 1777, Betsey B. James.

MERCY BRADFORD, b. 20 Dec. 1761; d. 4 Mar. 1847, m. 1790 H. Sears.

SARAH BRADFORD, b. 8 Oct. 1769; d. 27 Apr. '43; m. 1806 J. Bosworth.

WILLIAM BRADFORD, b. 8 June 1766; d. 19 January 1802; m. 1791 Polly Soule.

OLIVER BRADFORD, b. Plympton 10 Jan. 1759; d. Fairhaven, Mass, 14 Nov. 1835; m. 1782, Sarah Chipman.

LYDIA BRADFORD, b. 16 Feb. 1757; m. 2 Dec. '77 Capt. Lewi Bryant.

HANNAH BRADFORD b. 16 Jan. 1755; m. 1 Mar. 76, Capt. W. BRADFORD b. Plympton 18 July 1748 d. " " 11 June 1907. MARY b. 1776; m. 1771 JOHN Churchill.

MAYFLOWER LINEAGES

THE LINE OF Lt. SAMUEL[4] BRADFORD

GOVERNOR WILLIAM BRADFORD = ALICE, dau. of Alexander Carpenter.
MAJOR WM.[2] BRADFORD, 1624 = ALICE, dau. of Thomas Richards.
MAJOR JOHN[3] BRADFORD, 1652-1736 = MERCY, dau. of Joseph Warren.
LT. SAMUEL[4] BRADFORD, 1683-1740, of Plympton, Mass = SARAH, dau. of Edward Gray, m.1714.

CHART D
HERE WE FIND BRADFORDS IN PEORIA, CHAMPAIGN, and WINSLOW, ILL.; OMAHA, NEB.; FULTON, KANSAS; ST. LOUIS & Trimble, Missouri.

REFERENCES
The Boston MSS of HORACE STANDISH BRADFORD to about 1900 plus family correspondence to date.

Professor ROBERT H. BRADFORD
Metallurgist.

MARJORIE BRADFORD
Wife of Edwin R. Buttner.

5

- ELIZABETH HOLMES, = JOHN[5] BRADFORD. m.1743.
- GIDEON[5] See other chart "C".
- MARY dau. of Wm. Le Baron = Hon. WILLIAM[5] BRADFORD, U.S. Senator.
- MARY[5] BRADFORD = ABIEL COOK.
- SARAH[5] BRADFORD = EPHRAIM PADDOCK.
- ABIGAIL[5] BRADFORD.
- SAMUEL[5] BRADFORD = LYDIA PEASE, of Martha's Vineyard.
- PHEBE[5] BRADFORD = SHUBAEL NORTON. b.1735.

6

PARDON BRADFORD b.22 June 1775; d.14 March 1838; m. 1 December 1806, Ruth Hitchcock, Res. Williamsburg, Mass.
LYDIA 1778-1854.
EDW. GRAY BRADFORD b.22 August 1772: m.30 August 1796 Charlotte Burroughs; m(2) Mrs. Lucy Valentine.
SAMUEL BRADFORD 1770-1813: m. Sus. Bird, (S. Willard d. childless).
SARAH BRADFORD, b.15 Mar.1768; d.1843; m. 23 December 1789, Ephraim Hill.
SHUBAEL BRADFORD, b. Chilmark, Martha's Vineyard, 5 Oct.1764; d.26 March 1837; m.29 March 1790 Anna Hadlock.
LYDIA, 1773-1854; m.1797 Chas. Collins.
NANCY, died 1838, m.1790 J. DeWolf.
EZEKIEL H. BRADFORD, m. Abby DeWolf, s.p.; m(2) Abby Atwood, s.p.
JOHN BRADFORD, 1768-1833, Bristol, R.I., m. Jemima Wardwell.
HANNAH, 1767-1811; m. Gurdon Baylies.
MARY, 1760-1834; m.1782 Hy. Goodwin.
JN. 1758-1765.
LeBARON, 1754-1793; m. Sarah Davis, (1 son died young).
Maj. WM. BRADFORD, Revolutionary Soldier, Aid To Gen. Chas. Lee, b.15 Sep.1752; d.29 Oct.1811, m. 11 July 1777, Betsey B. James.
MERCY BRADFORD, b.20 Dec.1761; d.4 Mar.1847, m.1790 H. Sears.
SARAH BRADFORD, b 8 Oct.1769; d.27 Apr.'43; m.1806 J. Bosworth.
WILLIAM BRADFORD, b.8 June 1766; d.19 January 1802; m.1791 Polly Soule.
OLIVER BRADFORD, b. Plympton 10 Jan.1759; d. Fairhaven, Mass, 14 Nov.1835; m.1782, Sarah Chipman.
LYDIA BRADFORD, b.16 Feb.1757; m 24 Dec.'77 Capt. Levi Bryant.
HANNAH BRADFORD b.16 Jan.1755; m.14 Mar '76, JABEZ Waterman.
PEREZ BRADFORD, b. Plympton 10 Nov.1752 d. Plympton 15 Mar.1834; m. Sarah Prince, d. 26 Dec. 1797; m.(2) '98 Mrs. Lydia (Fuller) Cushman.
PRISCILLA b.1750; m. '72 Nath'l Rider.
Capt. JN. BRADFORD b. Plympton 18 July 1748, d. " 11 June 1807, m.1776 Eunice Loring.
MARY b.1746; m.1771 JOHN Churchill.
ELIZ. b.1744; m.1768 James Magoun.

7

LEVI BRADFORD, b.1824; m.'50 Sarah Man.
HENRIETTA m.1851 Dr. N.E. Bird, Cunningham, Mass.
SERAPTA m.1842 C. Harris of Wilmington, Vt.
PARTHENIA b.1820; m.1841 Benj. F. Crosby.
ALMIRA m.1842 E. Nash, Williamsburg, Mass.
LEWIS BRADFORD, b. Aug.11, 1814; d. Hatfield, Mass 1881; m.'42 Lucinda Blake.
WEALTHY 1812-75; m'35 S. Meekins. s.p.
CLARISSA m.1831 Rev. D. Todd, Ridgefield, Conn.
GRAFTON BRADFORD, Ravenna & Oberlin, O. 1807-79: m.5 Dec.1832 Charlaine Rice.
OTIS BRADFORD, 1816-28.
FIDELIA m. G.B. Thomas (2) 1854 Calvin Rice.
EDWARD G. BRADFORD, b. Conway, Me. 26 Mar. 1813; d.'70; m.15 Jan.1841 Lucy Farley.
CHARLOTTE BRADFORD, 1811-28.
PERLINTHA, 1807-86; m.'30 E.D. Hawks.
ALVIN 1805-77: m. twice. No children.
LYMAN BRADFORD, Conway, Me. 1803-37; m.15 Jan. 1828 Almira Collins.
NANCY 1802-55; m.'23 R. Graves, Whately, Mass.
SAMUEL 1800-41; m.1824 Sylvia Knowlton.
WM. 1798-1871; m.28 Mar.'21 Sylvia Thayer.
SHUBAEL BRADFORD, Conway, Me. 1809-1897; m.6 Dec.'32 Mary Ford.
MINERVA m.1827 L. Dwight, Achushnet, Mass.
PARTHENIA, m.1822 H. Blake, Ashfield, Mass.
PHEBE 1797-1855; m. Joel Farley.
ABIGAIL m.1821 S. Nims of Ashfield, Mass.
PARMELIA m.1826 S. Bassett, d. Goshen, Mass.
JN. 1791-1869; m.'14 Susanna Farley, Conway.
WM. b. Bristol, R.I. 1816; m'39 Anne W. Nooning.
HARRIETT m.1833 Wm. R. Taylor of Bristol, R.I.
HANNAH 1811-79; m. Geo. H. Reynolds (No children).
WALTER 1809-58; m. Sarah M. Macomber.
LYDIA m.1825 Capt. Wm. Hatch of Bristol, R.I.
ELEANOR, 1803-73; m.'23 Capt. Thos. Church, Bristol, R.I.
MARY m. Josiah Howland d.1821 (2) Jn. Pearse.
LeBARON BRADFORD, 1799-1821, unmarried.
BENJ. 1797-1839; m. Jemima Peck, dau. of Nicholas.
NANCY deW. m.1815 Nicholas Peck Jr.; d. Gonzales, Texas.
SARAH, m.1830 Horace Seymour, Milwaukee, Wis.
JN. W. 1793-1822, Died on coast of Africa.
PETER J. b.1790. Lost at sea.
HY. 1789-1808. Lost at sea.
ELIZA B. 1785-1850; m. Golden Dearth, Prov. R.I.
Capt. WILLIAM BRADFORD, b. Rehoboth, Mass. 1781; d. Bristol, R.I. 1851; m.1804 Mary Smith.
MARY m.1799 Capt. Elijah Willard, Bristol, R.I.
MERCY BRADFORD, 1800-18.
POLLY SOULE BRADFORD, 1798-1813.
WILLIAM BRADFORD, b. Plympton, Mass. 23 Mar.1795; d.1838; m.1822 Salome Bradford, 1802-77.
SABRA S. b.1792 m. Asa Sherman, b. Carver, Mass.
AARON WING BRADFORD, b.1801; d. unmarried.
MARLBORO m. Dolly Tripp (No children).
SOPHIA M. 1800-69; m. Reuben Fish, Fairhaven, Mass.
PRISCILLA b.1797; m. James Wing of New Bedford, Mass.
GEO. 1793-1829; m.1826 Sarah Packard, Fairhaven, Ms.
MELVIN OTIS BRADFORD, Acushnet, Mass. 1791-1860; m. Hannah Kempton.
MATILDA b.1787; m. Warren Norton of Marlboro, Mass.
VALENTINE 1785-1849; m.'23 Mrs. Jane (Packard) Allen.
SETH CHIPMAN BRADFORD, Acushnet, Mass., 1783-1870; m. June 1807 Nancy Hammond.
ABIGAIL m.1838 Lemuel Spooner, Acushnet, Mass.
HEZEKIAH 1793-1836; m. Mrs. Margaret (Tucker) Parsons, s.p.
PEREZ, d.1853; m.1817 Deborah Davis, b. Bangor, Me.
LUCY m. F. Cobb; m.(2) Hezekiah Cole of Carver, Mass.
RUTH, 1787-1823; m. Jona. Ripley of Plympton, Mass.
SARAH BRADFORD, born 1785.
DEBORAH b.1783; m. Samuel Bryant.
ELIZ. b.1782; m. Richard Sayward of Union, Me.
LOIS, b 1779; m. Miles Holmes, Buckfield, Me.
CHRISTOPHER BRADFORD, b. 1777.
SALOME m. Wm. Bradford (2) 1846 Apollis Packard.
JOANNA BRADFORD, b.1800.
SARAH 1799-1827; m.1826 Oliver Churchill Jr. s.p.
JOHN BRADFORD, 1785-1831; m.'07 Patience Perkins, m(2) 30 Sep.1824 Elizabeth Wright.
JANE b.1797; d.1827; m.1818 Capt. Z. Sherman.
SOPHIA b.1793; m.1816 William Perkins. (3 child.)
NANCY b.1789; m.1809 J. Sherman, b. Carver, Mass.
OLIVE 1788-18..; m.1803 Asaph Soule (No children).
EUNICE b.1779. m. 1801 A. Washburn, Dartmouth, Mass.
SUSANNA b.1795. m.1818 Thomas Ellis (His 3rd wife).
POLLY b.1777; m.'97 Ellis Standish. Rem. To Maine.

8

GILBERT M. BRADFORD, Lumber Dealer, Williamsburg, Mass. b.1853; m'81 Jane S. Bailey.
HOMER E. b.1855; m'82 Lucella Beals (No children).
HERBERT L. b.1851; m.74 Etta Tower, Whately, Mass.
CLARA m.1883 Joel B. Page, Charlemont, Mass.
MELVIN PARDON BRADFORD, Bardells Ferry, Mass. b.18 May 1848; m.20 Apr.1875 Louisa P. Munson.
DORUS BLAKE BRADFORD, m.1872 Emma J. Bardwell.
ELLA H. m. S.C. Harding. SARAH J. m.1854 H.D. Baldwin.
OLIN FISK BRADFORD, m. Edith Coe. Ravenna, Ohio.
HARLAN PAGE BRADFORD, Civil War Soldier; born 1837; d.'81; m.'65 Eliza Parentis. Res. Ravenna, Ohio.
LYMAN ALBERT BRADFORD, Post Master, Deerfield, Mass. b.1842; m.15 Oct.1867 Annie T. Ramney.
LURANNA m.1857 S.F. Wells of Deerfield, Mass.
OTIS L. b.1832; m.'67 Alice L. Abbott. (No children).
EDWARD G. b.1841; m'69 Sarah M. Newton, Conway, Mass.
FIDELIA L. b. Zoar, Mass. 1830; m'78 M.H. Arnold. s.p.
ANSEL HAMILTON BRADFORD, Lt. 52nd Mass. Vol. Civil War; b.1829; m.'49 Mary C. Jones. Res. Florence, Mass.
RUSSELL THAYER BRADFORD, b.1832; m. Reb. Vincent.
CHARLOTTE m. C. Stockwell. ELIZ. b.1825 m. J. Stockwell.
ALVIN F. b.1827; m'52 Sarah Spooner. New Bedford, Mass.
CHAS. T. m. Mehit. Spooner (2) Eliz. Spooner. s.p.
CAROLINE E. m.1875 C.E. Brown of Northampton, Mass.
JN. W. b.1842; m'64 Mary E. Wheeler, Fairhaven, Mass.
SUSAN F. b.1842 (Twin); m'62 W.H. Hewes, Ashfield, Mass.
ELIAS F (Civil War Soldier) m.1860 Lottie M. Howe; m(2) 16 Aug.1862 Fannie E. Flagg, Conway, Mass.
MELVIN M. b.1834; married twice; no children.
JOHN LeBARON BRADFORD, m.1857 Elsie Whitney; d.1865; m(2) Elmy Whitney. Res. Ashfield, Mass.
LYDIA m. L. Churchill. ANNA C. m 1835 N.C. Wrisley.
GEORGE WASHINGTON BRADFORD, of Conway, Mass. 1817-84; m.30 Nov.1843 Roxanna C. Howes.
MARC ANTHONY DeWOLF BRADFORD, b.6 Nov.1854.

LeBARON BRADFORD, b. 28 July 1848
WILLIAM BRADFORD, b. 9 May 1846,
JOHN LeBARON BRADFORD, b. 27 August 1842; d. Gonzales, Texas 28 August 1862.
BENJAMIN WARDWELL BRADFORD, born 15 August 1840; Res. (1885) Bristol, R.I.

MANTON H. BRADFORD
PRESTON H. BRADFORD

LeBARON BRADFORD, b. July 1824.
MARY FRANCES BRADFORD, b.15 June 1838; d.23 Nov. 1871; m.30 Sept.1858 Wm. G. Dearth, died in Kansas.
ELIZ. RANDALL BRADFORD, b.1 Sept.1828; d.27 Nov. 1863; m.1849 Wm. Page of Cambridgeport, Mass.
HENRY FELIX BRADFORD, b.13 Feb.1832; d. Nov.1853. He went to sea & lost his life in shipwreck at Panama.
PETER J. b.1815; m.'39 Lucretia S. Coit, Bristol, R.I.
MARY S. m.1831 A.S. Pearse, grocer of Bristol, R.I.
ALLEN TAYLOR BRADFORD, 1808-52; m. Margaret Diman.
EDW. J. 1806-22; Died on coast of Africa.
WM. P. 1805-72; m Rebecca Nooning (No children).
WM. 1823-43. MINERVA and MARY N. BRADFORD.
JOEL P. 1828-75; m.'68 Charlotte Ames (No children).
GEO. M. 1832-55 unm. MARY K. b.14 January 1829.
JAMES F. 1834-80; m. Eliz. I. Robinson, Lynnfield, Mass.
CHARLES KEMPTON BRADFORD, of Lynnfield, Mass. b.1827; m.21 Dec.1854 Julia Ann Weston.
WM. 1823-92; m.'47 Mary E. Breed, Res. Fairhaven, Mass.
HARMONY m.1851 M.L. Eldridge of North Cambridge, Mass.
MARIA S. m.1846 J.L. Humphrey of New Bedford, Mass.
PHILIP A. b.2 Oct.1823; m. Mrs. Ann H. (Wing) Warren.
AARON b 27 Nov.1821. JOSIAH G. b. 5 Feb.1829
MELVIN OTIS BRADFORD, born 9 June 1816.
SARA A. b.24 Mar.1814. DEBORAH H. b.15 June 1819.
HENRY A. BRADFORD, born 6 September 1811.
JAMES H. BRADFORD, born 13 June 1808.
GEORGE BRADFORD
DEBORAH, MARY S. and SALOME BRADFORD
HEZEKIAH BRADFORD.
LOUISA BRADFORD
HANNAH m.1846 D.H. Cannon of Mattapoisett, Mass.
WM. L. 1819-42; d. on ship near New Orleans, 2nd mate.
THOS. G. m. Eliz. Thompson (1 son b.1841-d.1841)
PATIENCE P. m.1833 Jesse Briggs of Chelsea, Mass.
MARIE m.1832 Erastus Leach of Chillicothe, Mo.
DANIEL PERKINS BRADFORD, of Yankton, Dakota; b.1811; m.12 April 1832 Harriet Newell Rice.
JN. 1808-72; m'32 Sarah P. Bradford, Res. Winslow, Illinois.
EUNICE 1808-82; m'28 P. Fuller Jr. of Fairhaven, Mass.

9

RAYMOND G. BRADFORD, b. 6 June 1882 Williamsburg, Mass.
GRACE L. BRADFORD, b.6 Mar.1884
FREDERICK L. BRADFORD, b.25 Mar.1880
LILLIA V. BRADFORD, b.30 Dec.1879
HOWARD W. BRADFORD, b.23 Dec.1875
HARLAND SCOTT BRADFORD, b.8 June 1883 Hatfield, Mass; m.12 May 1908 RUTH PRESTON, Arlington, N.J.
CLARENCE M. 1880-1947.
MABEL, Res. Springfield, Mass.
STELLA M. BRADFORD, b.11 June 1883
FLORA BARDWELL BRADFORD.
WILBUR BRADFORD
LILA C. b1852. LYMAN C. 1871-80.
BENJMIN GRAFTON BRADFORD, b. Ravenna, Ohio 9 Oct. 1873.
NELLIE m. C.R. Phelps, EDITH b.1876 unm.
WM. N b1873; m.'95 Ella Nicademus.
CLIFFORD PARENTIS BRADFORD, b.1867.
FRANCIS L. BRADFORD, b 4 Nov.1875.
MABEL M. b. 1873. WINFRED, b.1870
EDW. C. BRADFORD, b.23 Oct.1871
NELLIE K. BRADFORD, b.10 Dec.1873
LUCY J. m. E.A. Ellsworth, Holyoke, Mass.
HY. C. m. Calla Kenny. Northampton, Ms.
HERBERT LESLIE BRADFORD, b.1850; m.2 Oct.'78 Wealthy A. Godfrey.
MINNIE BRADFORD
EDGAR BRADFORD
EDWARD L. BRADFORD of New Bedford, Mass.
ELLINOR M. m. G. Luther, Fairhaven, Mass.
LILLIAN E. m. H.W. Brightman, N. Bedford, Ms.
WALTER L. BRADFORD, b.1 May 1878
SAM'L F. BRADFORD, b.25 Apr.1875
MARY R. BRADFORD, b.8 Oct.1869
LOTTIE b. Conway, Mass. 7 Dec.1867.

ELSIE BRADFORD, b.2 July 1874
GEO. W. BRADFORD Jr. b.11 Apr. 1873

ESTHER L. BRADFORD, 1857-73.
ARABELLA BRADFORD, b.4 Jan.1855.
ARDELLA BRADFORD, b.14 Sept.1852
HARLAN BRADFORD, 1846-1851.
MARY m. A. Tanner (no children).
MARY E. m. W.L. Wheaton, of Wash., D.C.
Maj. WM. J. BRADFORD, Prov. R.I.; b.1840; m.18 Sept.1873 Mrs. Mary (Snow) Goodrich.
MARGARET D. m.1871 G.F. Stanton.
A.T. BRADFORD Jr. 1840-57, Matanzas, Cuba.
MARY A. m.1854 Alfred W. Gooding.
REGINA G. & IMOGENE G. BRADFORD.
EDITH M. m. W.I. Kakas (no children).
GEO. WESTON BRADFORD, Boston, Mass. b.1858; m'83 Henrietta A. Galinatt.
MARY EASTMAN BRADFORD, b.9 Aug.1857
PHILIP A. BRADFORD, New Bedford, Mass. b 1885; m. Dec.1906 Ivy Mae Hester.
Dr. JOEL P. m.1898 Eliza B. Burleigh
MELVIN OTIS BRADFORD, b.6 Jan.1871
ELLA M. b.15 Mar.1854; m.1871 Chas. Plumleigh of Huntington, Neb.
LeANNA b. 24 Aug.1849; m.1869 A.G. Beecher of Columbus, Neb.
JN. b. 1 Nov.1846; m. 11 Nov.1872 Rita Bailey. Editor, Fulton (Kansas) Times.
EMMA J. b. Voluntown, Ct. 1844; m. '62 J.A. Swobe of Omaha, Nebrasca.
HARRIET E. b. Warwick, R.I. 1841, m.'60 S. Grant (2) '72 J.T. Koontz. Bon Homme, Dak.
FRITZ H. m. Emily Grant (No children).
JOSEPH W. m. Lucy Prentice (no children).
THOMAS GRAY BRADFORD, b.21 Aug. 1852; m. 2 May '75 Eliz. Chase. Winslow, Ill.
LUELLA b.1847; m.1866 Dr. Jn. W. Sancerman of Winslow, Illinois.
MARY W. 1841-98 m 31 Aug. 1861 E.G. Kneeland of Munroe, Wisc.
ARABELLA m.1859 F.A. Knickerbocker of East Las Vegas, New Mexico.
FREDERICK MILTON BRADFORD, b. Plympton, Mass. 1834; m 1 Feb. 1859 Cynthia Vashti Peters, C... Twp., Wisc.
JOHN BRADFORD, 1833-62; Soldier, Civil War. Died at Fort Donelson

10

KENNETH HARLAND BRADFORD, b.1 June 1914; m.
EDWARD MELVIN BRADFORD, b.12 Nov. 1911.
PRESTON TILLEY BRADFORD, b.29 Mar.1910; at Holyoke, Mass; m. Arlington, N.J. 26 November 1935 DORIS MAE SMACK; Res. Nutley, N.J.
EMERY HERBERT BRADFORD, b.2 Nov.1877.
MABEL CALLA BRADFORD b.21 May 1880.
BERTHA ALICE BRADFORD, b.1882.
ETHEL MARY BRADFORD, 1883-4
WALTER HENRY BRADFORD, b.27 Aug.1881
WM. BRADFORD, b. Providence, R.I. 16 Jan. 1876.
CHAS. WESTON BRADFORD born 7 May 1885; m. Florence Eva Brainerd. Res. Boston, Mass.
FREDERICK AUGUSTUS BRADFORD, b.12 July 1888;
DOROTHY b.1904.
JAMES P. b.1906.
NETTA BRADFORD, 1880 Dakota Ter. m Denny. Trimble, Mo.
THOMAS JUDSON BRADFORD, 1234 Ruth Dr., Kirkwood 22, Mo. b.14 May 1883 at Herman, Dakota. m.18 Sept. 1907. Zora Ethel Hutchison.
CLAUDE LeROY BRADFORD, b. Winslow, Illinois, 23 June 1878
SARAH DELIA BRADFORD, b.22 Feb. 1880.
HARRIET MAUD BRADFORD, b. 1875; m 14 Feb. 1897 Frank A. Dean, Winslow, Illinois.
CORA BLANCHE BRADFORD b.25 Apr 1862; d 1924, Winslow, Ill.; m. 27 Oct. 1885 Dr. W.B. Bunker.
JOHN BRADFORD b.24 Dec.1868 at Green Co., Wis.; m Minnie Pybolt. Winslow, Illinois

11 and 12

- BARBARA ANN BRADFORD[11]; KENNETH H. BRADFORD Jr.; SANDRA RUTH BRADFORD.
- DIANE MAE[11] BRADFORD; LOIS RUTH[11] BRADFORD.
- GRACIE KNIGHT[12] BRADFORD b.1948; EDWIN BRAINERD[12] b.28 May 1951.
- E.B.[12] BRADFORD, Jr.; OWEN KNIGHT B.; ELIOT BRAINERD[11] BRADFORD, m.1941 Ann Brooke Knight.
- DOROTHY m. H.M. Carr.
- F. KEMPTON[11] BRADFORD, North Haven, Conn.
- RUTH MYRA[11] BRADFORD m. Milton R. Parker, Kirkwood, Mo.
- ESTHER BRADFORD[11] m. Herman J. Van Hatten.
- BLANCHE IDELLA BRADFORD[11] (deceased)
- JOHN[11] BRADFORD, b.12 July 1911 Green Co., Wis.; m. 29 July 1934 at Champaign, Ill., Mildred Mae Towner. Peoria, Illinois. — JN.[12] born 6 Sep. 1935

MAYFLOWER LINEAGES

THE LINE OF JAMES[4] BRADFORD

WM. E. BRADFORD,
of Tokyo, Japan.

SAXTON E. BRADFORD
State Dept, UNESCO.

REFERENCES.
The Boston MMS of HORACE STANDISH BRADFORD To c. 1900 plus family correspondence to date.

CHART E
TOWNS IN CONNECTICUT: Putnam, Canterbury, Plainfield, Brooklyn, Wolcottville, etc.

LT. JAMES[4] BRADFORD, 1685/6-1762 = EDITH ADAMS, married 1711.

LT. THOMAS[3] BRADFORD, -1708 = (conflicting records)

MAJOR WM[2] BRADFORD 1624- = ALICE, dau. of Thomas Richards

GOVERNOR WILLIAM BRADFORD = ALICE, dau. of Alexander Carpenter

EUNICE ADAMS = THOMAS[5] BRADFORD Rev. Soldier, 1778.

WM.[5] BRADFORD 1718-1781 = 1743 MARY CLEVELAND

7

Rev. SAMUEL C. BRADFORD, b. 1795 grad. Dartmouth. Sunderland, Mass, m. Mary Hazelton, d. 1847.
Rev. EBENEZER G. BRADFORD, s.p.
SARAH E. m. 1831 F. Boardman
Dr. DAVID m. Lauranna Bardwell
Rev. MOSES B. BRADFORD, 1799-1878: grad. Amherst, 1825. m. 1829 Asenath Dickman, '43 Martha M. Green
CHARLOTTE m. H. Bradstreet

WM. J. 1795-1874: grad. Princeton: m 15 Nov. 1825 Laura Greene.
JAMES m. 1821 Maria Morse
MERRITT 1786-1846: grad. Union: m. 1821 Lucy Foote. Newburgh, N.Y.
JOSHUA b. 12 April 1779.
JAMES b. 27 Oct. 1777.
MARY b. 1775. ANNA b. 1775
BEULAH b. 30 May 1791
WM. BRADFORD, b. 5 Apr. 1794.
MEHITABLE b. 17 Feb. 1785
SUSANNA b. _ Nov. 1782.
LUTHER, 1786-1858: Canterbury, Conn. m. Clarissa Fuller.
WM. 1783-1866: m. Mehitable Parish, m. 1810 Zerviah Parish.
MOSES BRADFORD, 1781-1803: graduate Princeton.
LYDIA BRADFORD. 1779-1853 m. 1805 Rinaldo Burleigh.
ALICE BRADFORD. 1777-1812: m. 1799 James Adams, Jr
EBENEZER 1775-1776
JONAS BOND BRADFORD, d.y.
RHODA BRADFORD, b 1783
PAMELA m. John Mayben
TRYPHENA b. 1778 m. Murdock
EBENEZER b. 1773: m. Mary Carrier
MARY b. 1771 m. Murdock

Rev. JAMES, 1786-1858: grad. of Dartmouth: m. 13 Margaret Flint
HY. b. 1790. MARY C. d. s.p.
MOSES BRADFORD, b. 11 Oct. 1788 at Rowley, Mass, d. 4 Apr. 1874 Wilmington, Del.: m. 1817 Phoebe George, d. 1840: m. 1848 Sallie M. Clark.
ELIZ. m. Rev. N. Todd
JACOB PIERSON BRADFORD, m. 1802 Lydia Hobson, Sandusky, Ohio
Rev. JN. M. 1781-1861: m. 1807 Mary Lusk. Albany NY, Phila. Pa.
WM. b. 8 June 1779

Judge EBENEZER[6] BRADFORD, 1777-1836: of York, Penna. grad. Dartmouth: m. 1803 Ruth Ballus, 1815 Mary Cowden.
THOMAS BRADFORD
SARAH BRADFORD
AUGUSTUS BRADFORD of New Market, N.H. m. Lydia Ricker.
BETHIAH BRADFORD
ARUNA m. Mary Delop.
EUNICE BRADFORD.
ALICE BRADFORD.
EDITH, 1794-1885: m. 12 Feb. 1813 Major Meade Tyler.
ARCHIBALD BRADFORD, b. 12 Jan. 1792 Canterbury, Conn. m. Emeline Hyde, b. 1808.
POLLY b. 18 March, 1790.
SUSANNA 1788-1798.

SIMEON BRADFORD, b. 20 Sept. 1794: Res. Canterbury, Conn. m. Henrietta Hyde, b. 1804.
PAMELA BRADFORD, b 1788: m. C. Woodward, Voluntown, Conn.
SARAH m. E. Butts, Rome, N.Y.
SAMUEL M. BRADFORD 1783-1857
ANNIE m. D. Butts of Rome, N.Y.
SARAH 1774-1783

6

MOSES CLEVELAND BRADFORD, 1765-1838: m. 1788 Dorothy Bradstreet, d. 1792: m. (2) Sarah Eaton. Pastor at Francestown, N.H. 1790-1827
BENJ. 1768-1843: m. Ruby Allen (4 dau.)
BEULAH BRADFORD, 1763-99: m. '93 Moses Butterfield (4 children)
LYDIA BRADFORD b. 1760, m 1777 Rufus Hebbard (12 children)
JOSIAH BRADFORD b. Canterbury, Conn. 25 Nov. 1757: d. 10 March 1796: m. 18 May 1785 Eliz. Merritt.
OLIVE BRADFORD, 1756-1841: m. 1776 Hezekiah Barstow (9 children)
ABIGAIL BRADFORD 1753-1815: m. 1774 Lewis Barton.
JOSHUA BRADFORD, b. 17 Oct. 1751: d. 11 June 1819 at Braceville, Ohio m. 9 Feb. 1775 Anna Cleveland.
JOHN BRADFORD, b. 27 July 1750: Rev Soldier from Conn, m. 22 April 1773 Eliz. Bond, d. 1822 (2) Mrs Hannah Lyon.
DAVID BRADFORD, b. 8 May 1748; m. Rhoda Palmer.
Rev. EBENEZER, 1746-1801: Rowley, Mass. grad. College of New Jersey 1771: m. Eliz. Green, WM. 1745-1808 m. Anna Spaulding, s.p.
MARY b. 1 Mar. 1744 m. WM. Pellett

JOHN BRADFORD b. 12 Aug. 1752 m. Bathsheba Bund, b. 1760: d. ___ : m. (2) Sally Williamson.
THOS. BRADFORD, b. 29 Jan. 1751: d. 8 June 1801: m. 1788 Philena Davidson.
SUBMIT BRADFORD, b. 21 Feb. 1750: m. Joseph Pellett
SAMUEL BRADFORD b. 27 July 1748: m. Lydia Dean.
JAMES 1746-49
LYDIA 1744-50.
EDITH b. 3 Oct. 1741: m. Asa Bacon
EUNICE 1739-50.
SUSANNA b. 12 Feb. 1737 m. E. Brown
THOS, A SIX d young

MAYFLOWER LINEAGES

THE LINE OF JAMES[4] BRADFORD

SAXTON E. BRADFORD
State Dept., UNESCO.

WM. E. BRADFORD -
of Tokyo, Japan.

CHART E
TOWNS IN CONNECTICUT: Putnam, Canterbury, Plainfield, Brooklyn, Woodstville, etc.

REFERENCES:
The Boston MMS of HORACE STANDISH BRADFORD To c. 1900 plus family correspondence to date.

WM.[5] BRADFORD 1718-1781 — 1743 MARY CLEVELAND

EUNICE ADAMS — THOMAS[5] BRADFORD Rev. Soldier, 1778. — EDITH ADAMS, married 1711.

THOMAS[4] BRADFORD, 1685/6-1762 — (conflicting records)

Lt. JAMES[3] BRADFORD. -1728 — ALICE, dau of Thomas Richards

Lt. THOMAS[3] BRADFORD — ALICE, dau of Alexander Carpenter

MAJOR WM[2] BRADFORD 1624- — GOVERNOR WILLIAM BRADFORD

6

MOSES CLEVELAND BRADFORD 1765-1838; m. 1788 Dorothy Bradstreet, d. 1792; m.(2) Sarah Eaton. Pastor at Francestown, N.H. 1790-1827

BENJ. 1768-1843; m. Ruby Allen (9 dau.)

BEULAH BRADFORD, 1763-99; m. '93 Moses Butterfield (4 children)

LYDIA BRADFORD b. 1760. m 1777 Rufus Hebbard (12 children)

JOSIAH BRADFORD b. Canterbury, Conn. 25 Nov, 1757; d. 10 March 1796; m. 18 May 1785 Elizabeth Merritt, OLIVE BRADFORD, 1756-1841; m. 1776 Hezekiah Borstow (9 children)

ABIGAIL BRADFORD 1753-1815; m. 1774 Lewis Barton.

JOSHUA BRADFORD, b. 17 Oct. 1751; d. 11 June 1819 at Braceville, Ohio m. 9 Feb. 1775 Anna Cleveland.

JOHN BRADFORD, b. 27 July 1750; Rev Soldier from Conn. m. 22 April 1773 Elizabeth Bond, d. 1832 (2) Mrs Hannah Lyon.

DAVID BRADFORD, b 8 May 1748; m. Rhoda Palmer.

Rev. EBENEZER, 1746-1801; Rowley, Mass. grad. College of New Jersey 1771; m. Elizabeth Green. WM. 1745-1808 m. Anna Spaulding, s.p.

MARY b. Mar. 1744 m. WM. Pellett

JOHN BRADFORD b. 12 Aug. 1752 m Bathsheba Bond, b. 1760; d. —— : m(2) Sally Williamson.

THOS. BRADFORD, b. 29 Jan. 1751; d. 8 June 1807; m. 1788 Philena Davidson.

SUBMIT BRADFORD, b 21 Feb, 1750; m. Joseph Pellett

SAMUEL BRADFORD b. 27 July 1748; m. Lydia Dean.

JAMES 1746-49

LYDIA 1744-50.

EDITH b. 3 Oct. 1741; m. Asa Bacon

EUNICE 1739-50

SUSANNA b 13 Feb. 1737 m E. Brown

THOS. & JN. d young

7

Rev. SAMUEL C.[7] BRADFORD, b. 1795 grad. Dartmouth. Sunderland, Mass. m. Mary Hazelton, d. 1847.

Rev. EBENEZER G. BRADFORD, s.p.

SARAH E. m. 1831 F. Boardman

Of DAVID m. Lauranna Bardwell

Rev. MOSES B. BRADFORD, 1799-1878. grad. Amherst, 1825. m. 1829 Asenath Dickman, 2d Martha M. Green

CHARLOTTE m. H. Bradstreet

WM. J. 1795-1874. grad. Princeton; m. 15 Nov. 1825 Laura Greene.

JAMES m. 1821 Maria Marse

MERRITT 1786-1846; grad. Union; m. 1821 Lucy Foote. Newburgh, N.Y.

JOSHUA b. 12 April 1779.

JAMES b. 27 Oct. 1777

MARY b. 1775. ANNA b. 1775

BEULAH b. 30 May 1791

WM. BRADFORD, b. 5 Apr. 1794.

MEHITABLE b. 17 Feb. 1785

SUSANNA b. — Nov. 1782

LUTHER, 1786-1858; Canterbury, Conn. m. Clarissa Fuller.

WM 1793-1866. m. McKittable Parish, m. 1810 Zerviah Parish.

MOSES BRADFORD, 1781-1803; graduate Princeton.

LYDIA BRADFORD, 1779-1853 m. 1805 Rinaldo Burleigh.

ALICE BRADFORD, 1777-1813; m. 1799 James Adams, Jr

EBENEZER 1775-1776

JONAS BOND BRADFORD, d.y.

RHODA BRADFORD, b 1783

PAMELA m. John Mayben

TRYPHENA b. 1778 m. Murdock

EBENEZER b. 1773, m. Mary Carrier

MARY b. 1771 m. Murdock

Rev. JAMES, 1786-1858; grad. of Dartmouth; m. 1813 Margaret Flint

HY. b. 1790. MARY C. d. s.p.

MOSES BRADFORD, b. 11 Oct. 1788 at Rowley, Mass. d. 4 Apr. 1874 Wilmington, Del.; m. 1817 Phoebe George, d. 1840; m. 1848 Sallie M. Clark.

ELIZ. m. Rev. N. Todd

JACOB PIERSON BRADFORD, m. 1802 Lydia Hobson, Sandusky, Ohio

Rev. JN. M. 1781-1861; m. 1807 Mary Lusk. Albany NY, Phila. Pa.

WM. b. 8 June 1779

Judge EBENEZER BRADFORD, 1777-1836; of York, Penna. grad. Dartmouth; m. 1803 Ruth Bullus, 1815 Mary Cowden.

THOMAS BRADFORD

SARAH BRADFORD

AUGUSTUS BRADFORD of New Market, N.H. m. Lydia Ricker.

BETHIAH BRADFORD

ARUNA m. Mary Delop.

EUNICE BRADFORD.

ALICE BRADFORD.

EDITH, 1794-1865; m. 12 Feb. 1813 Major Meade Tyler.

ARCHIBALD BRADFORD, b. 12 Jan. 1792 Canterbury, Conn. m. Emeline Hyde, b. 1808.

POLLY b. 18 March, 1790.

SUSANNA 1788-1798.

SIMEON BRADFORD, b. 20 Sept. 1794; Res Canterbury, Conn m. Henrietta Hyde, b. 1804.

PAMELA BRADFORD, b 1788; m. C. Woodward, Voluntown, Conn.

SARAH m E. Butts, Rome, N.Y.

SAMUEL BRADFORD 1783-1857

JANNIE m D Butts of Rome, N.Y.

SARAH 1779-1783

8

SAMUEL BRADFORD, m. Sarah Hooper, s.p.

SARAH A. m. J.P. Kemp, Alsted, N.H.

MARY m. I.S.H. Gunn, Sunderland, Mass

JULIA d. 1839 aged 1 year

MOSES B. BRADFORD, b. Grafton, Vermont

8 Nov. 1849; m. 25 Sep. '83 Hattie Lord.

MARTHA m. Dr. O.J. Gilchrist Rutland, Vt.

HELEN A. m. J. Pettingill. s.p.

Rev. JAMES H. BRADFORD, Wash., D.C.:

b. 24 Aug. 1836; m. '65 Nellie J. Knight

MARIA C. m. T. Desmond, Buffalo, N.Y.

SARAH A. m. J.F. Whipple, Worcester, Mass.

WM. MERRITT BRADFORD, Marathon, NY

1830-96; m. 18 Oct. 1853 Phebe E. Northrup.

Dr. THERON[9] BRADFORD, LaGrange, Illinois

b. Pitcher, NY, 2 Dec. 1828 m. 1854 Mary E. Draper.

FRANCIS E. BRADFORD, 1822-1846

MARGARET B. m. H.N. Otis, Yonkers, NY

MARY E. BRADFORD, 1827-99 unmarried

JOHN M. BRADFORD, grad. Union College; Ontonago, Mich.; m. Mrs Mary Downing, s.p.

GILES b. 1828. m. '53 Lydia Morse, b. Liston, Conn

ABIGAIL m. A. Weeks, North Canterbury Conn.

JN. b. 1927; m. '50 Jane Congdon. Centre Point, Iowa

ERASTUS BRADFORD

JN. WM. HY. BRADFORD m. 1842 Hannah Page.

LUCY L. m. 1845 J. Read; m(2) Mr. Herner

LYDIA B. m. 1835 J.F. Adams, Susquehanna, Pa.

ANNA S. m. 1831 N. Neff, Windham, Conn.

DAVID VERPLANK BRADFORD, b. Poughkeepsie, N.Y. 1803; m. Cincinnati, O. 1839 Harriet Hawkins.

PUTNAM FLINT BRADFORD, See Text "Bradford Island", b. 1827; m. '52 Helen Palmer, Portland, Ore

ASHBEL G. m. 1848 Maria Scott, Cascade, Wash.

MARY E. m. Norman Briggs (1) Graham A. Root

DANIEL L. F. 1819-96; m. Chloe H. Bushnell

Judge JAMES, 1817-84; m. '45 Mary Hale.

ANNA m G. Hamlin. (Caroline H. 1830-82 m.)

SIDNEY G. 1818-49; m. '44 Eliz. Whiteley

Hon. EDWARD GREEN BRADFORD, 1819-64; m. Mary Heywood; m. '52 Eliz. Canby. See Text.

OSCAR b. Sandusky Co, Ohio 10 Feb. 1826

SARAH b. Sandusky Co, Ohio 13 May 1824

ANNA b. Sandusky Co., Ohio 19 Apr. 1822

ELIZ. G. b. Canterbury, Conn. 1 July 1817

GEORGE b. Rowley, Mass. 5 Feb. 1815

MARY b. Rowley, Mass. 11 Dec. 1812

LYDIA, 1810-82; m. Tiffany

JOHN M. b. Rowley, Mass. 30 Jan. 1808

EBENEZER b. Rowley, Mass. 30 May 1806

HARRIET b. Rowley, Mass. 10 Feb. 1804

EMILY b. Rowley, Mass. 20 Dec. 1802

MATILDA m. J. McD, McIntyre, Livingston, NY

LYDIA S. m. M.F. Cogswell of Albany, N.Y.

Hon. ALEXANDER WARFIELD BRADFORD, Senator, N.Y. State: b. 21 Feb. 1815; d. 5 Nov. 1867; m. 17 Dec. '36 Marianna Gray

JOHN M. BRADFORD, 4th Albany, N.Y. 13 Nov. 1812. d. Chicago, Ill. 18 Feb. 1861; m. 15 May 1839 Sarah Hopkins.

LOUISA R. 1808-63; m. J.A. Livingston. S.P.

EMILY, m 1842 David G. Barnitz, (3 children)

Rev. ARTHUR BULLUS BRADFORD, 1810-99; Buttonwood, Pa.: m. 1836 Eliz. Wickes.

ALBERT GREEN BRADFORD, b. 10 May 1808; d. 1870 ; m. 1833 Tacy Cresson, 1802-41

OSCAR, 1806-37; m. Hannah Bosserd. s.p.

CHARLES AUGUSTUS BRADFORD, b. 1809 Reading Pa. d. '84 Washington, D.C.; m. 1834 Mary McPherson, m(2) Fanny Claxton ; m. 1877 Mary D. Edwards

TIMOTHY ALVIN BRADFORD, b. 20 Apr. 1832

JOHN of N. Market, N.H. m. Mary Chanell

AUGUSTUS FREDERICK BRADFORD, of New Market, N.H. b. 1820; m. Sarah Vessnard

SOPHIA BRADFORD. 1818-40.

JEREMIAH BRADFORD, New Market, N.H. b. 20 May 1816; m. Lydia Evans

BENJ., Canton, Mich. 1812-92; m. Mary Ann Howell

JAMES, Canton, Mich. 1807-45; m. '31 Jane Flagler

MOSES, Canton, Mich. b. 1808 m. Eliz. Arnold

THOMAS BRADFORD

GEORGE BRADFORD

SAMUEL BRADFORD

SIMEON BRADFORD,

9

ELISE LORD BRADFORD, Res. (1950) 481 Franklin St, Buffalo, N.Y

FAITH BRADFORD, Res (1950) 410 Cummings Lane, Chevy Chase, Md.

HORATIO KNIGHT BRADFORD, d. unm, Lt. in the Regular Army.

HARRY BONNEL BRADFORD, b. 15 Nov. 1870 at Middletown, Conn.

m. 1903 Ida F. Werner (3) 1931 Mary P. Spiden. Res. Bethesda 14, Md.

MARY KNIGHT BRADFORD b. 1868; m. Geo. Winchester Stone

MERRITT B. BRADFORD b. 21 Apr. 1863; m. ? Res. Marathon, N.Y.

THERON D. b. 1870; m. 1904 Ivy B. Powers. Res. Evanston, Ill.

LAURA T. b. 1865; m. Walter S. Parker of Chicago, Ill.

WM. JOSIAH BRADFORD, 1858-1923, m. 12 Feb. 1895 Marian Emma Lobdell: in 1898 % W.J. Fitch Paper Co, Chicago.

ALIDA BRADFORD. ALICE M. BRADFORD

GEO. LESTER BRADFORD, b. 1865; m. Nella Babcock

CHARLES CLYTUS BRADFORD, b. 30 September, 1861

JOHN CLAYTON BRADFORD, 1858-72

MARY E. m. 1879 W.B. Gallop of Chaplin, Conn.

WILLIAM HENRY BRADFORD, b. 2 Aug. 1853, Canterbury, Conn.

THOMAS CONGDON BRADFORD, 1851-1926; Putnam, Conn. m 6 Apr. 1884 Martha Jane Spaulding, at Brooklyn, Conn.

CHARLES A. BRADFORD, 1851-1875 unm.

JULIA A. m. 1868 Prof. M.B. Gillett, of New Milford, Penna

DAVID VERPLANK BRADFORD, Lived & died in Pike Co., Ill.

ANNA m. Donovan. MARY m. Moson

JOEL CURTIS BRADFORD, b. 1857 Frankfort, Ill.; d. 1933 at Eureka, Kansas; m. 1877 Cornelia Eliz. Wheaton.

PALMER FLINT BRADFORD, of White Salmon, Klickibut Co., Wash.

b. 1856 Portland, Ore; m. '80 Mary dau. of Jn. & Mary (McCutchin) Maloney

ALBERT GREEN BRADFORD, b. Wolcottville, Conn. 1855; m. 1877 Hattie C. Gibbs. Res. Phila. Pa. (2 children died Y)

ADDIE MARGARET BRADFORD, b. Wolcottville, Conn. 1852; d. Boston, Mass 1892, St. Margaret's (Episc.) sisterhood.

JAMES SCOTT BRADFORD, b. Wolcottville, Conn 1849; d. Portland, Ore. &c.

ALICE MAY BRIGGS, b. 1848; Res., Pittsfield, Mass.

WM. BUSHNELL BRADFORD, b. Sheffield, Mass. 1844; m. 1871 Pauline Adelaide Olmsted of Stamford, Conn. Res. S.F., Calif.

PUTNAM FLINT BRADFORD, b. 1849, Droggist Sheffield, Mass. unm.

GEO. HAMLIN BRADFORD, grad. Williams College 1866; b. 1846; m. '75 Carrie Townsend. Banker in St. Louis, Mo.

GEORGIANA HAMLIN b. N.Y. 1844; m. T.F. Miner of Portland, Ore.

ELIZ. G. HAMLIN m. G. Smith, NY. FRANCES m. P.O. Andrus, Mass.

HENRY BANNING BRADFORD, Wilmington, Del. b. 24 April 1859; m. 9 Nov. 1888 Anne Robinson Garrett, b. 27 May 1865.

PHEBE G. b. 1861; m 1886 C.M. Curtis of Wilmington, Del.

WM. DYER BRADFORD, b. 1856; m. 1888 Louisa L. Richards, s.p.

ELIZ. CANBY BRADFORD, b 1852; m 1875 Dr. Alexis DuPont.

EDWARD G. BRADFORD, Wilmington, Del. b. 1848; m 18 Sept. 1872 Eleuthera P. dau. of Alexis I & Joanna (Smith) DuPont.

MARY C., ALICE S., b 1863, EUGENIA b. 1866, all unm.

Lt. Col. JAMES H., Regular Army, m. 1 March 1871 Isabella Elliot.

ADOLPHUS BRADFORD, b. 17 Sep. 1841; m 82 Grace West.

MARIAN G. b. 29 Dec. 1847; m. 11 Jan '77 Lansing C. Washburn

ALEX. BRADFORD, 1838-66, m 60 Clara Wells.

ANDREW G. BRADFORD, 1837-62; m. 60 Anna Blossom, s.p.

JOHN M. BRADFORD, III, b. 9 July 1846

MARY m. A.S. Crowninshield. ELIZ. H m. 1876 E.H. Smith.

CHAS. C. 1840-64. WM. H. 1842-63. LOUISA R. b. 11 Nov. 1853, unm.

ARTHUR B. b. 1848; m '76 Maria Robertson. Clorkrange, Tenn.

JOSEPHINE P. b 1846. MARGARET A m S. McCloud, Chicago, Ill

RUTH B. m 1861 J.I Crowell ISABELLA G m 1863 C.A. Hardy

OLIVER B. of Beaver Falls, Pa b 1837. SAM'L W., Ayr, N. Dakota, b 1853

MARY B. m. 1861 T. Hay, MD. ANNE H. b. 17 March 1840

JAMES C. 1835-82 s/m Anne Halt. (No children)

MARY m. J.L. MacNarus; Moima m. Wm Sandford, (2) 1878 R. Worrell.

Dr. JN.M. 1831-92; m. '71 Allie Dougherty. Res. in New Mexico.

ROBT. H, Capt. 25th La. Vol. 1827-82; m. Rosa M. Welman. Wash., D.C.

CHAS. M. (See Civil War text) b. 1825; m. 1853 Amelia Dixon

HARRIS AUGUSTUS BRADFORD, b. — November 1845

SOPHIE BRADFORD, b. 9 November 1847

GEORGE AUGUSTUS BRADFORD, b. 14 January 1844

HERBERT WRIGHT BRADFORD, Plymouth, Mich. m 1869 Caroline Green

ALBERT WHITE BRADFORD, 1846-86; m. To Jonette Way.

MARIETTA m. A.J. Murray. ELLEN J. m. A. Harlow, s.p.

HARRIET E. m. 1861 J.A. Seyton of Kansas City, Mo. (4 children)

GEO. b. 17 Dec. 1842 . WM. b. 1 Aug. 1845, Res. Ionia, Michigan

ELIZ. m Kellogg. CAROLINE, b 1838; m. Wandel

JAMES, Civil War Soldier. Hiram 1840-77 unm

JN. D. b. 1832; m '60 Sarah Wilbur. Res. Johnstown, Michigan

OLIVER BRADFORD b. 10 March 1843

EPHRAIM b 1 Dec. 1837, ARCHA. b. 5 Jan 1840

JASON BRADFORD b. 14 Dec. 1832. Res. Sparta, Michigan

MOSES BRADFORD, b 11 January 1831

MARY 1828-47; m. George Bently

AKUNAH BRADFORD, b 11 June 1827

JACOB BRADFORD, b. 5 Feb 1825; m Julia Weaver

ALDEN W.[11] BRADFORD
ALICIA LIDA BRADFORD
HY. KNIGHT BRADFORD
FLORENCE H. BRADFORD
JOSEPHINE deC. STONE
MARY BRADFORD STONE
SUSAN W. STONE
CATH. MOODY STONE
ANNE VIRGINIA STONE
MARION R. b 11 Apr. 1947
RICH. STERLING BRADFORD b. 8 Feb. 1945
MELINDA A. b. 28 Nov. 1940
BARBARA A. b 17 Aug. 1938
C.L. BRADFORD, Jr. b. 29 April 1936
JUDSON TUNISON BRADFORD, b. 20 Dec. 1928
WM. J. BRADFORD, III b. 21 Aug. 1927
GEO. LESTER BRADFORD b. 14 December 1949
LOUISE FRANCES
MARJORY HELEN
ALICE E. BRADFORD m. 1944 R.E. Shippee
JANE P. BRADFORD
MARTHA J. BRADFORD
JN. CLARKE BRADFORD, b. 1921. m Deb. Lowne.
CHAS, SEARLS BRADFORD b 1917; m. Marjorie Keeler.
DOROTHY, m. C.M. Loomer
GUY ELWIN BRADFORD b. 16 Sep. 1905 Eureka, Kan. m. 1933 Blanche McMullen.
HELEN M. BRADFORD
EMMA m. —— Hokanson, of Wichita, Kansas
ROBT. HUNTINGTON BRADFORD, b 15 Feb. 1932
ANNE G. b. 11 Aug. 1927
SALLY K. BRADFORD
JOS. ODELL BRADFORD m. Alison Kimball.
HY BANNING BRADFORD, (U.S. Embassy, The Hague, Netherlands).
EUGENE SHUBRICK BRADFORD, b. 14 April 1905; m. Anne Sweeney; m. 1947 Rosemary Bagley Pellerin. Res. Los Angeles, Cal.
SAXTON EDWARD BRADFORD, State Dept., UNESCO. ; m 15 July 1944 Harriet Stanton; children Jerdone[3], Edith[3], James[12] BRADFORD).
WM. ELLIOT BRADFORD in Tokyo as Economist on Staff of Gen Mc Arthur.

WM. WERNER[10] BRADFORD. m. Christine Bannerman.
HY. KNIGHT BRADFORD m. Laura Verner.
BRADFORD W. STONE, Habana, Cuba, m. Pauline de Cubas.
C.W. Stone Jr. m. Eliz. M. Dean.
LELAND POWERS BRADFORD, b. 1905
CHAS. LOBDELL BRADFORD of Chicago, W.J. Bradford Paper Co. m. 24 Apr. 1935 Margaret A. Gorman.
W.J. Jr. Pres. W.J. Bradford Paper Co.
m. 13 Sep. 1934 Margaret M. Tunison
ALICE N. m. Jn. A. Gallup, Plainfield, Ct.
CECIL BABCOCK BRADFORD, of Belmont, Mass. m. Helen P. Gallup.
JN. WM. BRADFORD, Plainfield, Ct.
m. 22 Jan. 1920 Edith E. Peterson.
RALPH SPAULDING BRADFORD. b. Putnam, Conn; 6 April 1893; m. Edith Marie Kerr.
MARJORIE CROSS BRADFORD.
HOWARD CLYTUS BRADFORD, of Putnam, Conn b. 24 Sept. 1886; m. 23 Nov. 1913 Edna Clarke
GEO. BURKETT BRADFORD of Eureka, Kansas.
CYRUS JULIUS BRADFORD.
ELWIN WHEATON BRADFORD, b Eureka, Kan. May 1883, m. Ellinor Latter, m. 1904.
GRACE m. 1891 Dr. Wm Fuller Sharp
ROBT. PENNELL BRADFORD (See W.W.1) of Swarthmore, Penna., m. 6 Nov. 1926 Josephine Huntington.
THOS. GARRETT BRADFORD, (See War Record) of Wilmington, Del., m. 3 Dec. 1930 Marjorie Odell.
WM. DYRE BRADFORD, b. 1892.
SIDNEY G. ED. BRADFORD, b. 1890.
JOANNA D. 1861; m. Bush
EDW. G., BRADFORD, b. 1878. d. —
MALICIA, b. 1875; m. Alfred DuPont
ELEN DuP. m. HY. B. DuPont
JERDONE of 301 E. 40th St, NY 16, NY
ELIZ. E. of West Chester, Penna.
EUGENIA m. Gen. C.D. Roberts, 6510 Maple Drive, Chevy Chase, Md.
Lt. WM. SHUBRICK BRADFORD, 1876-1921; m. Edith Eddy.
EDW. ELLIOT BRADFORD, b. Fort Dodge, Kan. 1875; d. in Fla. 1920-2.
Col. J.H. BRADFORD Jr. Biloxi, Miss. b. H. Orleans, La. 1874.
CLARA M. BRADFORD
HILDA b. 1852 Stockton, Calif.
KATE E. b. 1880 Stockton, Calif.
MARY BRADFORD, b. Lincoln, Nebraska, 20 May 1873
WELMAN BRADFORD b 8 Oct. 1860.
CATHERINE W. b. 31 July —
MILICENT D. b. 8 Dec. —
CARDLINE V. b. 16 Apr. 1862
ELIZA L. of Opelousas, La.
AMELIA of N. Orleans, La.
GEO. KING BRADFORD of Rayne, La b. 16 Oct. 1855; m 26 Apr '88 Caroline W. Nicholls
BENJ. CHAMPLIN BRADFORD of Plymouth, Mich. b. 22 Jan. 1861.
GRACE M. b. Canton, Mich. 1878
ETHEL M. b. Canton, Mich. 1872
EMIL HERBERT BRADFORD of Toledo, O., b Canton, Mich. 1870; m. 27 Dec. 1892 Cora M. Culver.
SARAH AGATHA BRADFORD, b. Detroit, Mich. 13 March 1861.
FRANK E. of Orleans, Mich. b. 1866 m'90 Sarah Musselman
FREDERICK of Alma, Mich. b. 1863; m '84 Mettie Brigardus
EDWIN J. of Johnstown, Mich. b. 1861; m '83 Anna McKendry

GEO K. BRADFORD, Jr. b. 1 June 1897
AMELIA b 3 Oct 1892
CARDLINE H. 1890-91
FRANCIS T. b. 14 Apr. 1889
NELLIE GRACE BRADFORD b 26 February 1894.
HAZEL BRADFORD b. 27 February 1896
ROBT. D. b. 1 Oct 1890
FRED, b 14 April 1896
ROBT. J.H. b. 11 March 1893
INA b. 9 Dec. 1864

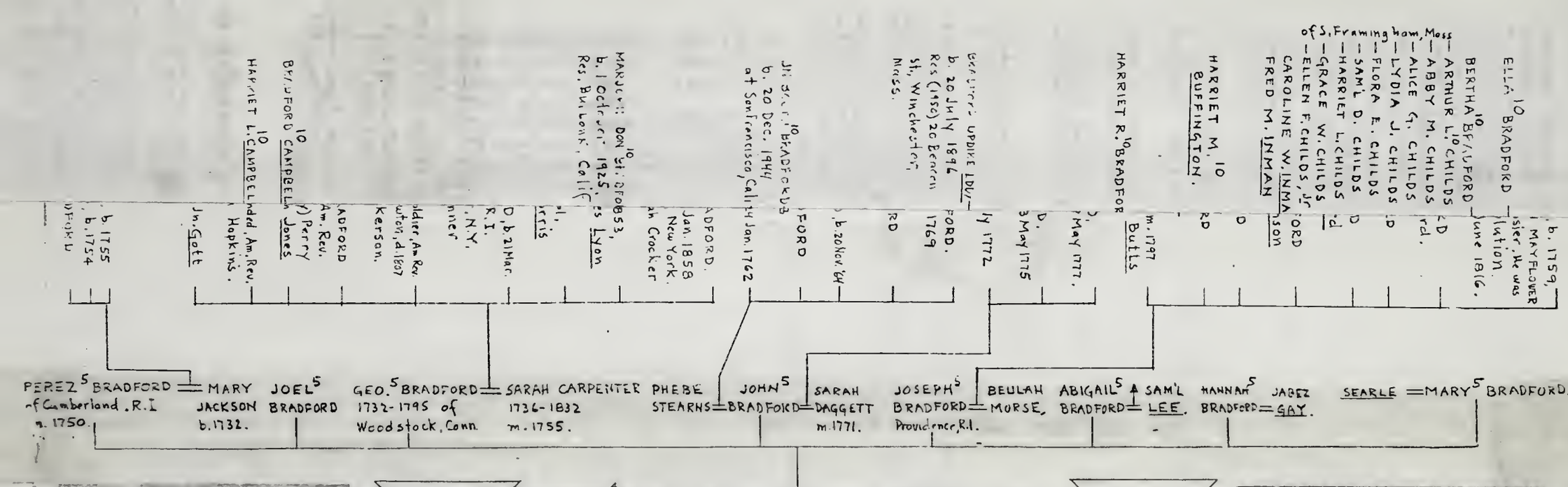

GEO. BRADFORD, 1804-78
From an old Tin-Type

CHART F.
TOWNS IN RHODE ISLAND;
Providence, Woosocket, Barrington, Newport, Greenville,

Hon. PEREZ 4 BRADFORD, 1694-1746 — ABIGAIL BELCHER, m. 1720
Member of Council of Massachusetts — Res. Attleboro, Mass

Lt. SAMUEL 3 BRADFORD, 16-8-1714 — HANNAH ROGERS, m. 1687

MAJOR WM. 2 BRADFORD, 1624-1704 — ALICE, dau of Thomas RICHARDS

GOVERNOR WILLIAM BRADFORD — ALICE, dau. of Alexander CARPENTER

REFERENCES.
The Boston MMS of HORACE STANDISH BRADFORD to c. 1900 plus family correspondence to date

MAYFLOWER LINEAGES

LINE OF HON. PEREZ 4 BRADFORD

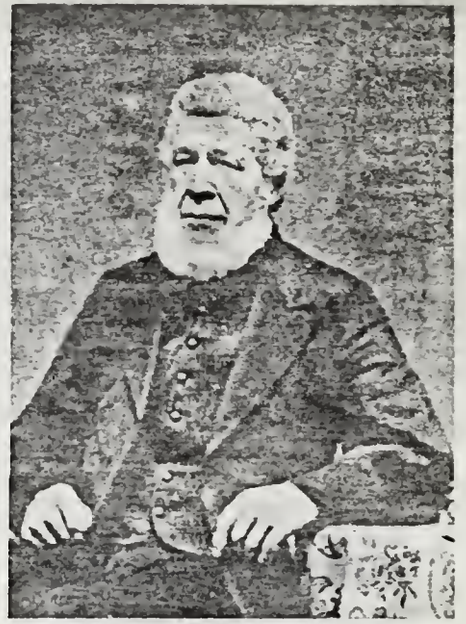

STEPHEN M. BRADFORD
of Woodstock, Conn.

9

ELLA[10] BRADFORD
BERTHA[10] BRADFORD

of S. Framingham, Mass.
- ARTHUR L.[10] CHILDS
- ABBY M. CHILDS
- ALICE G. CHILDS
- LYDIA J. CHILDS
- FLORA E. CHILDS
- SAM'L D. CHILDS
- HARRIET L. CHILDS
- GRACE W. CHILDS
- ELLEN F. CHILDS, Jr.

CAROLINE W. INMAN
FRED M. INMAN

HARRIET M.[10] BUFFINGTON.

HARRIET R.[10] BRADFORD

Bertha ... UPDIKE EDDY
b. 20 July 1896
Res (1950) 20 Benem St., Winchester, Mass.

Jr. ...[10] BRADFORD
b. 20 Dec. 1944
at San Francisco, Calif.

MARJORIE DON[10] BRADFORD
b. 1 October 1925.
Res. Burbank Calif.

BRADFORD[10] CAMPBELL
HARRIET L.[10] CAMPBELL

WM. EARLE BRADFORD, b. 30 Dec. 1858; d. 15 Nov. 1879; m. 4 May 1876 Celia McKay, s.p.
ELLEN J. m. 1871 C.W. Cook (2 children)
JAMES EDGAR BRADFORD, b. 10 Sep. 1850; m. Harriet Wales, in Woonsocket, R.I.
ALBERT ALONZO BRADFORD, b. 22 June 1875
ADA N. and , WALTER S. died young.
LILLIAN A. BRADFORD, b. 18 June 1871 (CHAS. HY. BRADFORD, adopted)
ELSIE LORETTA BRADFORD, b. 30 June 1846, m(2) 2 Dec. 1890 Hy. J. Miller
ELLEN FRANCES BRADFORD, b. 2 July 1841; d. '84; m. 31 Mar. 1861 Jona. Childs
PHEBE 1851-52. SUSAN M. 1843-60.
RUTH A. 1850-77; m. 1868 W.T. Inman
MAHALA SOUTHWORTH BRADFORD, d. 1875, unmarried.
MARY C. BRADFORD, b. 1840; m. 7 Nov. 1864 J.M. Buffington of Providence, R.I. He d. there 1872.
EDWARD F. BRADFORD, m. Carry Estine, R.N.
FRANK JOSEPH BRADFORD, b. 28 December 1867. died 1941; m. 1890 Emma E. Staples

SOPHIA BARSTOW BRADFORD
EMMA TAFT BRADFORD, b. 30 Dec. 1863; Res. (1950) Barrington, Rhode Island.
ALICE BRADFORD, b. 23 Aug. 1866; d. 21 Mar. 1931; m. 11 Oct. 1893 Walter Updike Eddy
AMOS BARSTOW BRADFORD died young
MARY S. BRADFORD
FRANK S. BRADFORD
JAMES LOUIS, b. 9 Apr. 1929. Res. Olive, Calif.
GILBERT LEE BRADFORD, Los Angeles, Calif. b. 15 Aug. 1922; m. Marguerite Baker
ALICE K. BRADFORD, b. 9 July 1922; m. 23 Aug. 1942 W.O. Fogg (2 children)
J. PRESTON, of Santa Ana, Calif., World War II. b. 21 June 1913; m. 30 Mar. '40 Erma Baxter.
ROBERT E. BRADFORD, Los Angeles, Calif. b. 21 Feb. 1907; m. 2 March 1930 Jeannette Rogers
ERROL G. of Santa Ana, Calif. b. 7 July 1903 m. 8 Nov. 1924 Maxine Temple.
SARAH T. BRADFORD
ADDISON L. BRADFORD
ALICE E. b. Bay City, Mich. 17 Aug. 1881
GEO. M. b. Fredonia, N.Y. 1 Dec 1876
MELVURN BRADFORD, b. 19 April 1876
ARTHUR BRADFORD, b. 26 June 1874
CAROLINE b. 13 July 1869, Res. St. Charles, Mich.
LAFAYETTE G. BRADFORD, b. 24 July 1867
ELLEN m. 1881 Brainard Nelson
BURGESS BRADFORD, Electrical Eng. Res. 3812 No. Griffin Ave, Los Angeles, Calif. b. 8 May 1877; m. 1907 Sarah McKinney. s.p.
EMELYN E. b. 1873; m. Wm. C.H. Brand
CHARLOTTE M. and GRACE H. BRADFORD
ANNETTE E. b. 1863; m. Jn. E. Thayer
LOUISA b. 1861; m. F.A. Richardson
EDWARD E. BRADFORD, 1859-60.
HARRIET E. m. 1880 E.J. Campbell
ANNIE C. m. 1877 W. Vickery (2 children)
CARRIE H. m. 1870 N.D. Cole (2 children)
ADDIE L. m. 1880 W.P. Baxter
JESSE FIELD BRADFORD, 1858-83
GEORGE HOPKINS BRADFORD, b. 11 June 1852, m. 1 June 1876 Annie Blifford. s.p.
ABBY H. m. John C. Bucklin
JOHN EDWIN BRADFORD, 1834-82.
WM. LEWIS BRADFORD, died unmarried
ANNA T.; HARRIET E.; SUSAN H. d. unm.
MARY H. b. 1852. Anna S. b. 1860
HARRIET m. Edward P. Hamlin
REBECCAH m. 1873 Jn. P. ..., Boston (3 child.)
ELIZA, m. 1869 Homer Pierce (4 children)

8

JOSEPH BRADFORD, 1830-79, Newport, R.I. m. Phoebe A. Thomas.
AUGUSTUS, m. 1869 Phoebe T. Buxton, s.p.
ANNA m. Geo. E. Vernon (1 child.)
FRANCIS W., ELIZ., HY. all died young.
CHAS. W. m. 1841 Clarissa D. Horton
JONA. C. 1828-71, m. Angelina Nelson
MARY M. m. H.R. Claflin (2 children)
LYDIA m. W. Whipple (2) G.H. Wilmarth
ALCY S. m. J. Inman (S.H. Bradford I)
DOTY BRADFORD, 1818-72, Springfield, R.I. m. Maria Bolster, d. '93, m(2) Lydia Brown
SARAH 1837-64; m. N.C. Lavalle. (2) S. Aldrich
JAMES 1820-41 unm. ANNA 1822-46 unm.
WILLARD 1816-52; d. Greenville, R.I. m. Gloucester, R.I. 29 Mar. 1841 Laura Clemens.
SABIN BRADFORD, 1814-71, Prov. R.I. m. 13 Nov. 1839 Harriet Metcalf.
ELSA A. BRADFORD m. L.N. Bishop
EDWARD F. 1840-87; m. Fredericka C. Brown.
HARRIET A. m. John B. Daniels (2 ch.)
WM. HY. 1834-1910; m. 1861 Emmeline Barstow
FRANK H. 1845-97 unm. ABBY W. 1835-38
PHEBE 1847-68. CHAS. N. 1849-85
GEO. H. BRADFORD, 1841-62 Civil War.
WM. BRADFORD b. 1851. SARAH
SOPHIA M. m. A. Autisdel (2 children)
MARY J. m. Chas. Farge. Chicago, Ill.
GEO. D. m. 1851 Charlotte Temple, s.p.
ELLEN m. Geo. MacNamee (6 children)
MARIA A. m. H.H. Dodd. (4 children)
LUCY m. W.H. Stoddard, sp. SAMANTHA b. 1842.
WM. 1831-71, Chicago, m. Mary Scranton
Dr. JAMES CHANDLER BRADFORD, Madison, O.
ANNA m. H.B. Goodrich. JANE m. E.H. Boyd
MARY m. W.W. Northrup. HELEN 1823-1841
HARRIET m. James W. King (3 children)
ALICE m. Stewart Green (2 children)
HELEN F. m. C.W. Sharp, Boydton, Va. (4 child.)
CHAS. J. 1834-61 in War. MARY 1837-71 s.p.
MINNIE E. m 1905 Glenn Hancock
GILBERT C. BRADFORD, of Riverside, Cal. b 5 Oct. 1886; m. 1921 Susie Lawson.
EVA L. b. 1877; m. R.B. Steadman
HALLEY J. BRADFORD. Res. Santa Ana, Calif. b. 24 Nov. 1876; m. 1899 Leola Meacham.
AUDELLA M. b. 1853; m. J.W. Russell (2 child.)
SARAH M. b. 7 May 1875 Watertown, N.Y.
EDWIN A. b. 1863; m. 1884 Clara Walker
CHAS. L. b. 1858 living unm 1897 Scranton, Pa.
LAMONT A. BRADFORD. Cassadaga, N.Y. m. 1878 Ida A. Stearns; m(2) Ellen C. Derby
PRESTON ALFRED BRADFORD, Warren, Penna. b 19 Nov. 1851, m. 1875 Mary R. Wilson
ESTELLE M. m. J.W. Gardner (1 child)
ORMA D. b. 1830; m. 1863 Emily Dixon
HY. M. d. 1849 unm. CARY C. unm. SARAH 1842-74
BURGESS, 1847-73, m. Abbie L. Hopkins
MARY M. 1840-1925; m. 1863 F.L. Corbin
LT. BYRON BRADFORD. b. 12 June 1835
MARTHA m. E.M. Phillips. Burgess 1829-31. Emma
HENRY CARPENTER BRADFORD, Prov., R.I. 1825-1902; m. Sarah Arnold. See text.
ABBY H. m. J.C. Ottley d. 1849; m. 2 S.O.R.A. Potter.
WM. PEREZ BRADFORD, 1820-80 m. 1847 Ann M. Salisbury
JAS. M. 1818-69, m. 1842 Nancy Thompson, d. 1853; m(2) 1855 Mary Field, b. 1821
JN. H. 1815-74, s.p. m. Hannah Potter
MARIA F. m. H. Brown. (1 daughter)
EDWARD STERLING BRADFORD, born 1811; m. 1833 Delia B. Holmes
GEORGE BRADFORD, Jr. 1809-29
ELIZA m. B. Sabin. CAROLINE m. B. Sabin.
ABBY S. m. J.C. Barrington (2 children)
HARRIET A. m. H.B. Hall (3 children)
MARY E. m. R.H. Burdick. s.p.
LEWIS HOPPIN BRADFORD, Fitchburg, Mass. 1806-87 m. 1830 Susan Thayer, died 1841; m(2) 14 June 1843 Mary Seavey, died 1851; m(3) 18 Oct 1851 Sarah Woodbury, died 1900.
NICHOLAS HOPPIN BRADFORD 1807-181, m. 1847 Susan Clymer

7

SETH C. BRADFORD, 1800-74, Franklin, Mass. m. 18 Apr. 1824 Eliza Haven
JOEL, GARDNER, GAMALIEL JOSEPH
EUNICE m. 1824 S.A. Tiffany (7 ch)
LYDIA, m. 1822 Jonathan Coe. s.p.
BEULAH b. 1790, m. Ebenezer Draper
ABIGAIL m. Joel Sanderson
JAMES H m. Sarah Aldrich
ANNA m. Prov. R.I., 1805 Thomas Arnold
ISAAC b. m. Sarah Steere
JOSEPH BRADFORD, b. 17 July 1807, d. 2 Jan. 1866, m. Abby D. Hall, 1811-80
HY. YV. m. 1836 Mary Whipple. Prov. R.I.
WM. b. 1793; m. Statira Willey. Warren, Pa.
EMELINE, COMFORT, ADELINE, HANNAH
RUSSELL BRADFORD
MORRIS S. BRADFORD m. Minerva Thorp.
DAVIS BRADFORD
NOBLE D. BRADFORD
WILLIAM BRADFORD, m. Sarah C. Cobb
MATILDA BRADFORD
MARILLA BRADFORD
CHESTER BRADFORD
HARVEY SKINNER BRADFORD m. Mary Storey
ESECK C. BRADFORD. m. Lucy Chandler
GEORGE W. BRADFORD m. Mary A. Walker
SARAH BRADFORD
SARAH A. b. 1806; m. J.B. Smith (1 child)
JESSE WETMORE BRADFORD, b. 20 July 1804 d. Ann Arbor, Mich. 1883; m. 1829 Mary Marsh.
PEREZ NEWTON BRADFORD, b. 29 Aug. 1802. m. 1825 Ann Goodell. s.p.
OLIVER CARPENTER BRADFORD, b. 30 May 1800 at Hartwick, N.Y. m. 1825 Juliet Hamlin.
HARRIET, m. L. Judson (1 daughter)
FABIUS M. BRADFORD, Binghampton, N.Y. b. 15 May 1796, d. 1 Feb. 1861. (4 daughters) m. m(2).
JAMES NICKERSON BRADFORD b. 1824. m. Diana F. Babcock, m. 1874 Kate M. Scott
HANNAH N. BRADFORD 1822-81.
JULIA b. 1819 m. P. Stark (2 children)
CHARLES BRADFORD b. 30 Sep. 1816. m. 1842 Laura S. Beech.
GILBERT BRADFORD b 8 Sep. 1814. m. 1841 Adeline Thornton. m. 1874 Mrs. Myra (Woodward) Adams
PRESTON BRADFORD, b. 20 Oct. 1812, m. 1850 Salona Fisher
ALMIRA b 1811, m. D.B. Cole. (4 children)
PHILENA b. 1809, m. H. Stocks, s.p.
ELISHA NICKERSON BRADFORD, 21 July 1808, m. Caroline P. Underwood.
MILTON BRADFORD, N.D. Harvard 1831; b. 1806, d. 1878, m. 1841 Lydia A. Morse. Graduate of Brown Univ. 1828, Member, Legislature, Res. Prov. & Newport, R.I.
GEORGE BRADFORD, 1804-78 m. 1834 Phebe E. Phillips, died 1855, m. 1858 Mary Lyon.
MARIA, 1801-79, m. Samuel Wilkinson
STEPHEN MARCY BRADFORD, 1796-1870, m. 1825 Polly Work
SOPHIA A. m (1) Philip Davenport; (2) Artemus Haskell(?) Jarvis Hopkins
SUSAN H. m. 1814. G.P. Davenport
STEPHEN 1. 1798-1828 unm.
GEO. H. BRADFORD, b. Providence, R.I. 26 Apr. 1784, d. 31 Dec. 1851, m. 29 May 1808, Abby Hoppin
WM. BURNETT BRADFORD, b. 21 March 1781, d. 27 Feb. 1860, Providence R.I. m. 5 Jan 1806 Mary Hoppin.
STEPHEN H. ... -1828

6

JOEL[6] BRADFORD. b. 1759, d. 12 July, 1836, IN MAYFLOWER INDEX, m. Alcy Mosier. He was Soldier in Am. Revolution She d. Smithfield 15 June 1816.
JOSEPH BRADFORD m. Abby Hayford.
HENRY BRADFORD
CHLOE BRADFORD m. John Starbird
ABIGAIL BRADFORD m. Joseph Johnson
SALLY BRADFORD
PHILENA BRADFORD m. Isaac Butts
MARY BRADFORD, m. 1797 at Prov., R.I., Seth Butts
JOEL BRADFORD, b. Rehoboth, Mass., 17 May 1777.
ISRAEL BRADFORD. b. Rehoboth, Mass., 3 May 1775
HANNAH, b. 11 July 1772
WALTER BRADFORD. b. 11 December 1769
PHOEBE BRADFORD b. 9 June 1767
MARY BRADFORD, b. 20 Nov. '64
WILLIAM BRADFORD b. 23 April 1763
JOHN BRADFORD, b. 24 Jan. 1762
SYLVESTER BRADFORD. b 19 July 1780; d. 1 Jan. 1858 Residence Auburn, New York. m. 17 Mar. 1803 Hannah Crocker
MATILDA, 1774-1853, m. 23 June 1796 Moses Lyon
BETSEY 1771-1861, m. Samuel G. Morris
EZACK BRADFORD, b. 21 Mar. 1761 Cumberland, R.I. d. 3 Feb. 1842 Homer, N.Y. m. 1790 Huldah Skinner
PEREZ 1764-1847, Soldier, Am. Rev. m. 9 Dec. 1792 Sally Newton, d. 1807 m. (2) 1807 Polly Nickerson.
Capt. CARPENTER BRADFORD 1762-1817. Officer in Am. Rev. m. 1796 Mrs. Reb. (Marcy) Perry
SALLY b. 1759, m. Josiah Jones
GEO. 1757-1823, Wounded, Am. Rev. m. 26 Aug. 1780 Susanna Hopkins.
HANNAH b. 1766, m. Dr. Jn. Gott
MARY BRADFORD, b. 1755
PEREZ BRADFORD, b. 1754
ELIZABETH BRADFORD b. 1753; m. Dr. ...

SEARLE = MARY[5] BRADFORD.
JABEZ BRADFORD = GAY.
HANNAH[5]
BEULAH MORSE. ABIGAIL[5] BRADFORD = SAM'L LEE.
JOSEPH[5] BRADFORD Providence, R.I.
SARAH DAGGETT m. 1771.
JOHN[5] BRADFORD = PHEBE STEARNS
SARAH CARPENTER 1736-1832 m. 1755.
GEO.[5] BRADFORD 1732-1795 of Woodstock, Conn.
MARY JACKSON = JOEL[5] BRADFORD b. 1732.
PEREZ[5] BRADFORD of Cumberland, R.I. m. 1750.

Hon. PEREZ[4] BRADFORD, 1694-1746 Member of Council of Massachusetts = ABIGAIL BELCHER, m. 1720 Res. Attleboro, Mass
Lt. SAMUEL[3] BRADFORD, 1668-1714 = HANNAH ROGERS, m. 1687
MAJOR WM.[2] BRADFORD, 1624-1704 = ALICE, dau. of Thomas RICHARDS
GOVERNOR WILLIAM BRADFORD = ALICE, dau. of Alexander CARPENTER

REFERENCES. The Boston MMS of HORACE STANDISH BRADFORD to c. 1920 plus family correspondence to date

CHART F. TOWNS IN RHODE ISLAND: Providence, Woonsocket, Barrington, Newport, Greenville,

MAYFLOWER LINEAGES

LINE OF HON. PEREZ[4] BRADFORD

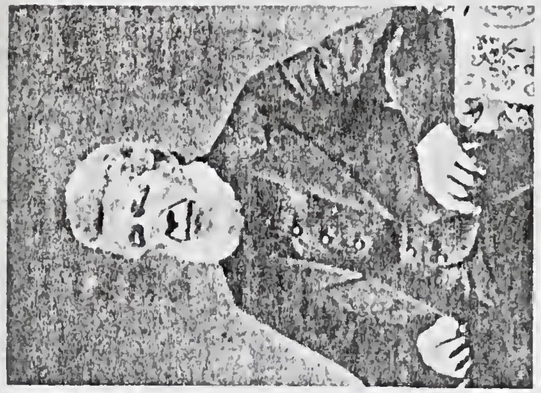

STEPHEN M. BRADFORD of Woodstock, Conn.

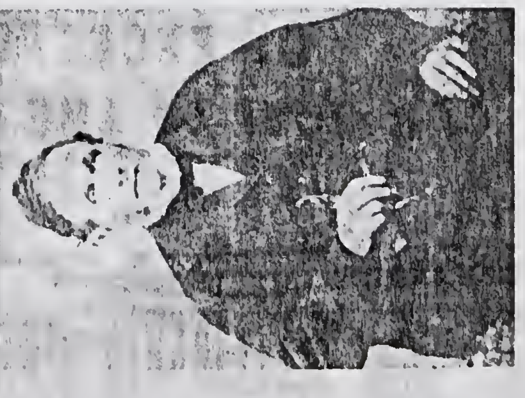

GEO. BRADFORD, 1804-78 From an old Tin-Type

MAYFLOWER LINEAGES

LINE OF CAPT. GERSHOM[4] BRADFORD

MARY REYNOLDS as per "Landmarks of Plymouth, Mass," 2nd edition, 1899.

CAPTAIN[4] GERSHOM BRADFORD, 1691-1757 of Bristol, R.I. He served at Louisburg 1745.

PRISCILLA dau. of Rev. Ichabod Wiswall of Plymouth, Mass.

LIEUTENANT SAMUEL[3] BRADFORD 1668-1714 of Duxbury, Mass. — HANNAH, dau. of John Rogers. born 1668; m. 1687; died 1696.

MAJOR WM.[2] BRADFORD, 1624-1704 — ALICE, dau. of Thomas Richards.

GOVERNOR WILLIAM BRADFORD — ALICE, dau. of Alexander Carpenter.

CHART G

Notable as recording the ancestry of HON. ROBERT FISKE BRADFORD late governor of Massachusetts

REFERENCES

The Boston MMS of HORACE STANISH BRADFORD to 1900 plus family letters to date.

WILLIAM BRADFORD
Mayor of Quincy, Mass.

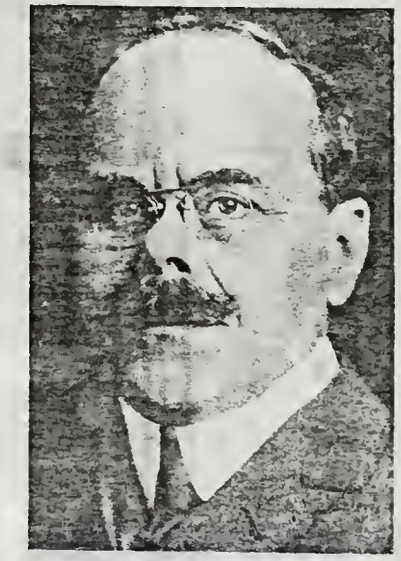

EDWARD NICKLING BRADFORD, M.D.
Dean, Harvard Medical School.

MAYFLOWER LINEAGES

LINE OF CAPT. GERSHOM[4] BRADFORD

GOVERNOR WILLIAM BRADFORD ═ ALICE, dau. of Alexander Carpenter.

MAJOR WM.[2] BRADFORD, 1624-1704 ═ ALICE, dau. of Thomas Richards.

LIEUTENANT SAMUEL[3] BRADFORD ═ HANNAH, dau. of John Rogers, born 1668; m. 1687; died 1696. 1668-1714 of Duxbury, Mass.

MARY REYNOLDS as per "Landmarks of Plymouth, Mass." 2nd edition, 1899. ═ CAPTAIN[4] GERSHOM BRADFORD, 1691-1757 of Bristol, R.I. He served at Louisburg 1745. ═ PRISCILLA dau. of Rev. Ichabod Wiswall of Plymouth, Mass.

REFERENCES: The Boston MMS of HORACE STANISH BRADFORD to 1900 plus family letters to date.

CHART G11: Notable as recording the ancestry of HON. ROBERT FISKE BRADFORD late governor of Massachusetts

EDWARD HICKLING BRADFORD, M.D.
Dean, Harvard Medical School.

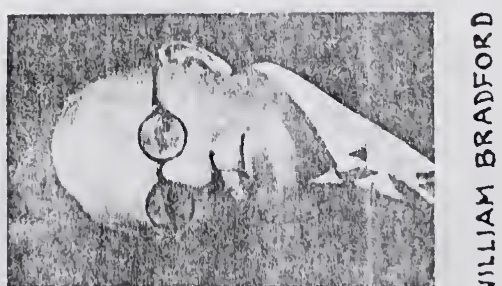

WILLIAM BRADFORD
Mayor of Quincy, Mass.

5

Dr. SOLOMON BRADFORD 1711-95, d. Keene, N.H. m. at Rehoboth, Mass. 5 Nov. 1749 ELIZABETH GREENWOOD, 1731-1759; m(2) 1769 Mrs MARY OWEN. Res. Bristol & Prov., R.I.

ELIPHALET BRADFORD

RACHEL BRADFORD

ELIZABETH BRADFORD

HOPESTILL BRADFORD, m. 1756 JOSEPH NASH of Providence, R.I. (1 son.)

PRISCILLA BRADFORD m. 1750 MOSES NORMAN of Newport, R.I (5 children).

Dr. JEREMIAH BRADFORD, Deputy to the General Assembly, b. 1734; d. 1814 at Middle Haddam, Conn. m. 3 June 1756 REBECCA DART.

Capt. JOB BRADFORD Mariner of Boston, b. Kingston, Ms. 1726, d. April 1789; m. 26 Jan. 1758 ELIZ. PARKMAN.

NOAH BRADFORD d. at sea; will 1746; m. HANNAH CLARKE (no further record).

Captain & Judge DANIEL BRADFORD b. Kingston, Ms. 1720, d. Bristol, R.I. 1810; m. 1 October 1749, Mrs MARY (REYNOLDS) CHURCH; m(2) 25 Sept. 1777, SUSANNA JARVIS.

ALEXANDER BRADFORD b. — d. 7 Feb. 1765. blacksmith, of Newport, R.I. m. 18 August 1734, at Bristol, R.I., HEPZIBAH BROWN; m. 15 December 1745 at Pembroke, Mass, HANNAH [illegible].

6

NOAH BRADFORD born 1750.

ELIZ. BRADFORD

HULDAH m. (1) Rowland Taylor; m(2) Jas. Morse; Res. Keene, N.H.

VIENNA BRADFORD 1757-'85; m. 16 March 1777 Geo. Talcott, Glastonbury, Conn. (4 children)

JOEL BRADFORD 1764-1837; of Chatham, Conn. m. 22 Sept. 1791 Sally Stocking, 1775-1842.

JEREMIAH BRADFORD 1760-1836; of Berlin, Vermont, m. 19 May 1782 Mary Smith, 1763-1810.

WILLIAM BRADFORD 1758-1821; of Rocky Hill, Conn. m. 1782 Eliz. Sears, 1758-1824.

JOSEPH NASH BRADFORD, b. 1769; d. 1818; m. 1 May 1800 Ann Tufts, 1765-1826

RUFUS, 1767-92.

ABIGAIL 1765-1838 m. Rev. Jn. Allyne, D.D Waterlown (5 child)

WILLIAM BOWES BRADFORD, b. 1763, d. 1835; m. 19 June 1785 Mary Tufts, Boston.

DORCAS m. S. Noyes.

ELIZ. m. B. Reynolds.

PRISCILLA 1752-1832 m. '75 Sylvester Child.

Eliz. m. N. Fales.

SAMUEL BRADFORD b. Bristol, R.I. 1 May 1782; m. Eliz. Reynolds.

Capt. LEONARD JARVIS BRADFORD 1780-1812 m. 1801 Sarah Turner.

Cornet DANIEL BRADFORD, b. at Attleboro, Mass, 27 June 1778; m. '99 Sarah Reynolds, d. at Bristol, R.I. 27 Feb. 1821.

ALEX. BRADFORD 3 March 1761-28 July 1827 of Stonington, Conn. m. Westerly, R.I. 14 July 1785, LOIS PENDLETON, 1766-1850

HANNAH BRADFORD 1761-'11 unmarried

RACHEL BRADFORD 1753-28 June 1807, m. 6 August 1780, JOSEPH LATHAM, of Gullford, Conn.

7

CHARLES MANSFIELD BRADFORD 1817-62; M.D.; grad. Univ. Penna, 1839; m. '49 Lavinia Pearson, b. Fayette, Mo.

GEORGE T. BRADFORD, 1814-68; m. Martha Trinidad, d. 1881.

LOUISA, b. 1810. HY b. 1792; both unm.

HEZEKIAH, b1806; d. unm. '93, Phila. Pa.

SUSAN m. 1828 H. Young of Ohio

REBECCA m. 1825 Diodate Brainerd.

HALSEY D. BRADFORD, 1796-1831; m. 1817 Judith Stoutenburg.

HARRY b. 1794; d. Cuba, 1832.

CHAUNCEY D. BRADFORD, b. 1808 at Middle Haddam, Conn. d. 17 Jan. 1860; m(1) Louise Palmer, d. 29 Mar. '36; m(2) Prudence S. Owen, d. 5 Jan. 1842; m(3) Harriet M. Owen, b. 15 Aug. 1825.

RUTH m. 1820 C. Nye, Northfield, Vt.

GERSHOM W. bapt. 31 Dec. 1803

WM. H. 1798-1833; Plainfield, Ill., m. 17 Mar. 1821 Emily Smith.

JEREMIAH 1791-1810.

VIENNA m. 1808 C. Nye

HARRIET m. 1836 J. Van Riper

SOPHIA, FANNY, GEO. T. (d. childless)

CHARLOTTE m. 1824 R. Grimes

HORACE m. 1811 Susan — (1 child)

NANCY m. S. Bulkley. BETSEY m. R. Bulkley

WM. 1784-1866; m. '06 Eliza Price

CHARLES FREDERICK BRADFORD, 1806-87; m. 15 Nov. 1843 Eliza E. Hickling. (See Text)

LOUISA m. 1833 C. H. Thomas (5 children)

LEWIS H. 1804-64, LAWRENCE both d. unm.

ELEANOR m. 1827 B. Kent. (4 children)

CLAUDIUS 1801-68; m. '30 Maria W. Bradford

JOSEPH N. 1796-1867; m. Cath. W. Harris (s.p.)

JN. R. 1790-1865; m. 1814 Phoebe Harrington

ELIZ. m. T. Bedlington, MARY m. G. J. Homer

WM. B. 1787-1865; m. 1815 Mary A. Child

PHOEBE R. BRADFORD

ANNA P. b. Bristol, R.I. 1 Dec. 1814.

ELIZ. b. 1811; m. L. Cole, 2nd.

WM. GREENWOOD BRADFORD, b. at Bristol, R.I. 4 Mar. 1809; m. Judith Taylor.

SAMUEL BRADFORD, 1807-27.

DURFEE TURNER BRADFORD, m. 1841 Hannah Monroe. Res. in Mich.

LEONARD J. 1808-27.

HARRIETT T. m. N. Coggeshall, Bristol, R.I.

SARAH L. b. 1803 m. J. R. Jarvis

SUSANNA J. m. 1824 W. H. Mosher.

EMILY b. 1801; m. '20 J. Wedge (7 child)

ELIZABETH BRADFORD

SUSAN J. b. Bristol, R.I. 4 June 1815

LEONARD JARVIS BRADFORD, b. 1813

DANIEL BRADFORD, b. 9 May 1811.

JANE A. b. 22 Aug. 1809

MARY S. b. 23 Nov. 1806

SALLY R. b. 10 March 1805

JOSEPH REYNOLDS BRADFORD. 1801/2-d. 22 June 1867 of Sullivan, Tioga Co, Pa. m. 1824 Mary Monroe.

CHARLES JARVIS BRADFORD, b. Bristol, R.I. 17 August 1800.

ALEXANDER L. BRADFORD, b. 15 Aug. 1806; d. 4 Aug. 1847; m. Abby A. Steadman, d. 10 Apr. 1835; m(2) 20 Dec. 1840 Eunice Crandall.

SARAH m. J. Brown, N. Stonington, Ct.

LYDIA CHESEBROUGH BRADFORD, 1800-64; m. '32 T. H. Vincent.

CHARLES BRADFORD, b. 5 Feb. 1798; d. 23 January 1861 at Westerly, R.I; m. Catherine Thompson.

PAUL PENDLETON BRADFORD 1795-1865; m. Rhoda Babcock.

LUCY BRADFORD, 1793-1832; m. Peyton Randolph Randall.

HANNAH 1790-1813 unm.

WILLIAM S. BRADFORD, sergeant in War of 1812 (see notes); b. 7 May 1788; d. 1835; m. Martha Dickens

LOIS BRADFORD, b. 16 April 1786. m. 1821 J. Vincent, Stonington, Conn. (s.p.)

8

GEORGE HERBERT BRADFORD, 1858-60.

LOUISA E. m. 1874 L. C. Nelson of Boonville, Mo.

ISABEL S. m. 1874 J. T. Baker, Arrow Rock, Mo.

IDA I. m. 1895 Rev. W. H. Shaw, Marshall, Mo.

SARAH M. m. 1866 J. T. Price, Arrow Rock, Mo.

CHARLES HARDEMAN BRADFORD, b. 1845; m. '67 Susan Smith. Res. Napton, Missouri.

HELEN E. m. 1862 T. W. Russell, Independence, Mo.

ISABEL m. 1885 H. Heinlein b. 4 June 1839.

ELENITA m. 1875 Guido Pleisner (1 son).

CHAS. J. b. 1852; m. Lina Hauser, Brooklyn, N.Y.

ERNESTINA b. in Cuba where her father resided; m. 1869 H. Heinlein, b. 4 June 1839.

SUSAN L. m. 1850 J. B. Wright, Wethersfield, Ct.

JUDITH H. M. m(1) — Gray (2) Hugh David

JN. KELLOG BRADFORD, 1860-88

CHAUNCEY BRADFORD, b. 29 March 1833; m. '57 Cath. Lewis, Res. Verona & Joliet, Ill.

JEREMIAH BRADFORD, 1824-45.

MARY SMITH BRADFORD, b. Berlin, Vt. 1822; m. '39 J. H. Van Riper, Plainfield, Illinois

GEORGE H. BRADFORD, 1814-64 unm.

WM. H. BRADFORD, b. 22 Sep. 1812; d. 30 Dec. 1895; m. 25 Oct. 1866 Anna A. Dexter, N.Y.

ELIZA BRADFORD, 1810-62, unmarried

GEO. HILLIARD BRADFORD, b. Boston, Mass. 16 Feb. 1850; d. 1890.

FANNY GORE BRADFORD, b. Roxbury, Mass. 14 Sep. 1854; d. Boston, Mass. 26 Oct. 1932; m. 7 Oct. 1885 Dr. Elbridge Gerry Cutler.

EDWARD HICKLING BRADFORD, M.D. b. Roxbury, Mass. 9 June 1848; d. 7 May 1926; m. 20 June 1900 Edith Fiske (see text).

GRACE BRADFORD, 1845-70

CHARLES FREDERICK BRADFORD, 1844-49

LAWRENCE BRADFORD, b. 17 Sep. 1842; m. 9 April '78 Harriet H. Phipps

GERSHOM m. 1871 Minnie G. Winsor

LUCIA A. m. 1854 Rev. F. Y. Knapp, Brookline, Mass.

GEO. H.; EDMUND P.; PHEBE C. d. unmarried.

JOSEPH N. m. 1858 Eliza Hartson (1 son d.y.)

CHAS. LAFAYETTE BRADFORD, b. Boston 1822; m. Annie Harvey, d. '66 m(2) '69 Eliza Chumar. I

MARY T.; SAMUEL S.; JAS. N.; ABBY S. unm.

LODOWICK H. m. Martha Brown (no children)

ELIZ. H. m. 1841 J. Livermore of Waltham, Mass.

FRED. A. 1817-58; m. Sarah Parker (no children)

JN. R. 1815-67; m. '42 Mary Cross, Boston, Mass.

MARTIN LUTHER BRADFORD, b. 1821; of Dorchester, Mass, m. Hannah Richmond d. '50; m(2) '54 Abby C. Gardner, of Warren, R.I.

WM. BOWES BRADFORD. III, 1819-48

JULIA C. 1817-81; m. '49 T. D. Quincey

WM. HY. BRADFORD, 1847-1924

HARRIET ELIZ. BRADFORD, 1844-1874

DANIEL 1831-1902; m. Melinda Card Boon.

MARY ABBOTT BRADFORD, 1828-1897.

LEVI DeWOLF BRADFORD, 1825-1891

Dr. LEONARD JARVIS BRADFORD, 1833-1920; See Civil War data; m. Alice I. Dartt, Sylvania, Pa.

MARY E. b. 1844; m. J. Dunn of Brooklyn, N.Y

WM. L. 1842-94; m. '65 Eliz. Wilcox, Jacksonville, Fla.

CHAS. A. b. 1831; m. '62 Phebe E. Wilcox.

JANE C. m. 1852 T. W. Segar of Westerley, R.I.

ABBY A. b. 1835; m. '66 Isaac Ellsworth.

JESSE BABCOCK BRADFORD, 1831-1884; m. 15 Jan. '56 Helen C. Allen, Lawn Hill, Iowa.

PAUL A. b. 1829; m. '54 Cath. Sears, Fulton, N.Y

HARRIET A. m. 1850 C. P. Fitch of New York, N.Y.

WM. D. b. 1822; m. '49 Mary Ann Comstock.

Rev. BENJ. FRANKLIN BRADFORD, 1819-1901; of Montclair, N.J. m. '45 Mary Ann Howe.

LOIS b. 1831; m. '47 J. Gardner, Kingston, R.I.

JANE b. 1833; m. '64 M. Van B. Wheeler, Hartford, Ct.

HARRIET AMELIA BRADFORD, d. 1865 near Oakley, Ill. m. '47 E. E. Cross at Utica, N.Y.

MARY D. b. 1823; m. L. Seward of Peoria, Ill.

MARTHA b. 1821; m. '39 A. Sisson, Stonington, Ct.

HANNAH. b. 1816; m. '33 N. D. Bennett.

JESSE D. b. 12 Mar. 1814; m. 13 Jan. 1840 Caroline Sawyer. Groton, Conn. & Baltimore, Md.

BETSEY b. 12 Dec. 1811; m. — Patten.

CORNELIA A. b. 1810; m(1) — Wilbur (2) Young

9

HELEN LOUISE BRADFORD, b. 1875; Member D.A.R.

THOS. GLYNDON BRADFORD, b. 15 Dec. 1872 Arrow Rock, Mo. res. Pilot Grove, Missouri.

CHAS. EARNEST BRADFORD, b. 25 March 1870. Res. Napton, Mo.

ROSE BRADFORD, b. 18 Aug. 1877

MABEL C. BRADFORD, 1876-90.

MAUD L. b. Joliet, Ill. 11 Mar. 1878

JESSIE L. b. 27 January 1872

JANE b. 3 April 1870

ALICE BRADFORD, b. 1868; m. '96 Chas. A. Russell

WM. CHAUCEY BRADFORD b. 1866; m. '89 Cora Ida Sadler.

MARY m. 1865 H. F. Adams of Blackstone, Illinois

GEO. DEXTER BRADFORD, b. 11 May 1873; d. 1899 unm.

WILLIAM H. BRADFORD, Jr. m. 1892 Mary K. Jones.

GRACE BRADFORD, b. 1868 m. '89 Lindsay Fairfax.

GEO. H. BRADFORD CUTLER 1892-1918 York Harbor, Me.

ANNA WILLIAMS CUTLER Member, Mayflower Society.

ELIZABETH BRADFORD

EDWARD HICKLING BRADFORD, Jr. b. 1904 (twin) late Lt. Col. US. Army (see Record); m. Barbara Seavey.

CHAS. HICKLING BRADFORD, M.D. Twin. (See War Record, Pacific Area)

ROBERT FISKE BRADFORD, b. 1902; Governor of Massachusetts, 1947-49; m. 21 June '26 Rebecca C. Browne.

EDWARD WILD BRADFORD

GERSHOM BRADFORD, of Wash. D.C. C.L. Jr. b. 1882; HELEN b. 1877.

ISABELLE A.; SUSAN E.; EMMA E.

MARY A. m. 1874 A. A. Bills.

ARTHUR L. m. 1879 Lydia A. Lantz.

GEO. S. BRADFORD, b. 4 Sep. 1849

GEO. G. b. 1863; m. Cornelia Myricke.

WM. B. m. 1882 Anita Tuft.

ANNA A.; JULIA C.; MARY G.; M.L. Jr.

FRED. D. m. Antoinette Stevens

m. (2) 1884 Harriet Stevens.

BAYARD G.; CARL M.

RICH. C. of Mainesburg, Pa.

JOSEPH DARTT BRADFORD, b. 1868 m. 1912 Louise Leonard, Troy, Pa.

WM. A. b. 1873; m. 1903 Clara Lincoln.

JESSE BENTON BRADFORD, b. 1865.

FRED DUDLEY BRADFORD, 1866-1922; m. Jewel Rothchild.

HY. ALLEN BRADFORD, b. 1856.

WM. S. BRADFORD, b. 11 Jan. 1870

IRA A. m. 1884 Mary A. Willard

CATH. M. m. 1882 H. J. Cook.

HARRIET m. 1882 F. R. Winters.

CHAS. F. m. 1880 Ellen Damuth.

FRANCES m. 1894 W. H. Grew

JAMES L. m. 1910 Lavena Luther.

MARY E. b. Oconomowoc, Wis. 1863

HAROLD CLYDE BRADFORD, m. 1889 Josephine Fitch.

WM. PAUL BRADFORD, b. 26 Apr. 1859; Res. Milwaukee, Wis.

GEO. COMSTOCK BRADFORD, b. 9 Apr. 1857; Res. St. Paul, Minn.

GERTRUDE m. 1874 James Keck.

MARY E. BRADFORD, b. 1851; m. '74 W. N. Butler, Brooklyn, NY.

CORNELIA P. BRADFORD, unm.

AMORY HOWE BRADFORD b. Granby, N.Y. 14 April 1846; m. '70 Julia Stevens, Montclair, N.J.

ERASTUS CROSS, 1860-1925; m. Sarah F. Durham.

BRADFORD CROSS, 1849-1934 m. Orillo Clemmons.

10

GEO. WM. BRADFORD b. 25 Dec. 1902 of Cicero, Illinois m. 12 Oct. 1925 Florence Rogers.

ANNA 1899-1922

JENNIE 1897-1922

KATHRYN Res. Chicago, Illinois

CHARLES EDWARD[10] BRADFORD b. in Boston, Mass. 28 September 1941; Residence, Cambridge, Mass.

ROBERT FISKE BRADFORD, Jr. b. 30 November, 1936. Residence, Cambridge, Mass.

ANN HICKLING BRADFORD, b. 21 September.

REBECCA CROWNINSHIELD BRADFORD m. 20 June '50 Richard Bailey.

GEORGE HENRY[10] BRADFORD b. Boston, Mass., 12 July 1879

ANN BLISS BRADFORD b. 4 November

MARTIN L.[10] BRADFORD M.D. b. 11 May 1916; m. 14 Sep. 1940 Alice E. Thornsen, (See War Record).

[10] (3 daughters)

FRANK R. BRADFORD. b. 1887; m. Ruth E. Dupee.

GEO. DANIEL[10] BRADFORD, of Elmira, N.Y. b. 8 Aug. 1876.

m. Edith I. Slingerland.

BURTON P. of Los Angeles, Cal.

LOUISE b. 1880 m. — Crittenden

EDNA 1878-1909, m. I. M. Atwood

HELENA 1886-c1918 - W. Stroer

JOSEPH LEONARD[10] BRADFORD, 1916-25.

SALLY EUNICE[10] BRADFORD; ENID C. BRADFORD — children of Mayor of Quincy, Mass.

JESSE[10] BRADFORD b. 6 Oct. 1891 m. 20 June 1917 Edith O'Haver, Pittsburgh, Pa.

FRANCIS[10] BRADFORD b. 8 December 1881

BRADFORD ELLSWORTH[10] GREW b. 6 Jan. 1900

FRANCIS BRADFORD GREW b. 21 Jan. 1898

AMORY HOWE[10] BRADFORD, D.D. b. 1863; m. 1911 Frances E. Price

CLARA L.

CORNELIA

STELLA

11

WM. CHAS. BRADFORD b. Chicago 13 Apr. 1927 m. 26 June 1948 Dorothy Ann Clausen. (Children: STEPHEN ROBT[12] b. 26 Apr. 1949; Peggy Jean b. 22 Sept. 1950)

ROBT. JOHN BRADFORD, 1933-33.

MARY LOUISE BRADFORD, b. 14 July 1934

WILLIAM BRADFORD, 1893-1900, N.Y.

GEORGE DEXTER BRADFORD, b. 1897, N.Y.C.

WILLIAM BRADFORD FAIRFAX.

GRACE LINDSAY FAIRFAX.

DANIEL[12] b. 1950; JUDITH[11] b. 1934.

AMANDA b. 1948; JOSHUA b. 1927.

JOHN R. b. 1922.

PRUDENCE[12] b. 1946; BETSEY b. 1915.

[illegible] b. 1944; (See War Record)

JENNIFER b. 1942

CHAS. F.[12] Jr.

CAROL J.

BETTY J.

DALE M. BRADFORD b. 1940

GEO. M. b. 12 March 1936

VIRGINIA A. b. 1935

LLOYD M. (twin) m(1) Alice Murray, Fla.

BERNICE M. (twin) m. M. Russell Owens, N.Y.

HELENA, F. m. 1931 T. G. Shaylor, Troy, Penna.

CHAS. F. m. 1942 Anne M. Jones, Seattle, Wash.

BARBARA ANN[11] BRADFORD b. 9 Nov. 1926

JAMES AMORY[11] BRADFORD; AMORY HOWE BRADFORD; STELLA BRADFORD; BENJAMIN BRADFORD; JEAN PRICE BRADFORD m. Thomas M. Page.

AMORY HOWE BRADFORD

MAYFLOWER LINEAGES

LINE OF HON GAMALIEL[4] BRADFORD

Honorable GAMALIEL[4] BRADFORD, 1704-1776, of Duxbury, Mass. = ABIGAIL BARTLETT married 1728

Lieutenant SAMUEL[3] BRADFORD, 1668-1714, of Duxbury, Mass. = HANNAH (NANCY) ROGERS born 1668: m. 1687: died 1696

Major WILLIAM[2] BRADFORD, born 1624, Deputy Gov. of Plymouth Colony = ALICE, dau. of Thomas Richards born 1628: m. 1650/1: died 1671

GOVERNOR WILLIAM BRADFORD = ALICE, dau. of Alexander Carpenter

CHART H.

HERE WE FIND RECORDS OF FAMILIES IN TOWNS IN ME. Auburn, Enfield, Newport, Princeton and St. Albans.

REFERENCES

The Boston MMS of HORACE STANDISH BRADFORD to 1900 plus family records. No Books.

EDWARD WINSLOW BRADFORD.
First Marines at Okinawa.

OSCAR BRADFORD TERRY,
Killed in U.S. Service, 25 April 1951

MAYFLOWER LINEAGES

LINE OF HON GAMALIEL[4] BRADFORD

GOVERNOR WILLIAM BRADFORD — ALICE, dau. of Alexander Carpenter

Major WILLIAM[2] BRADFORD, born 1624, Deputy Gov. of Plymouth Colony — ALICE, dau. of Thomas Richards born 1628; m. 1650/1; died 1671

Lieutenant SAMUEL[3] BRADFORD 1668-1714, of Duxbury, Mass. — HANNAH (NANCY) ROGERS born 1668; m. 1687; died 1696

Honorable GAMALIEL[4] BRADFORD 1704-1776, of Duxbury, Mass. — ABIGAIL BARTLETT married 1728

REFERENCES: The Boston MMS of HORACE STANDISH BRADFORD to 1900 plus family records. No Books.

CHART H. HERE WE FIND RECORDS OF FAMILIES IN TOWNS WHERE Auburn, Enfield, Newport, Princeton and St. Albans.

OSCAR BRADFORD TERRY, Killed in U.S. Service, 25 April 1951

EDWARD WINSLOW BRADFORD, First Marines at Okinawa.

5

Lt. ANDREW BRADFORD b. 2 June 1745. d. 1 Jan. 1836. of Duxbury, Mass m. 23 Nov. 1775 MARY TURNER 1747-1825 "Say what a mother should be and that was she"

Sergeant PETER BRADFORD, b. 2 June 1745, d. 6 Feb. 1833, of Duxbury, Mass. m. ABIGAIL (or AMI) LORING died 1834

RUTH b. 1743 m. 1761 Elijah Sampson, 1734-1805

HANNAH b. 1740, m. 1775 Joshua Stanford, Duxbury

Capt. PAYBODY BRADFORD, b. 8 March 1734/5 d. 5 Sep. 1782, m Lyd. Freeman, 1732-1820 "Not legal marriage". m. 24 Sept. 1760 WEALTHEA DELANO, d. 1783. Res. Duxbury, Mass.

Capt. SETH BRADFORD, Officer Am. Rev. m. 7 Feb. 1760 Lydia Southworth, 1738-1802 Res. Duxbury, Mass.

Colonel GAMALIEL BRADFORD, 1731-1807, m. 1757 Sarah Alden (See Text) officer Am. Rev.

Captain SAMUEL BRADFORD, b. 1729/30; d. 1777. "Minute Man" Amer. Revolution Answered the Lexington Alarm 19 April 1775: (See Text). m 1 Nov. 1749 GRACE RING of Pembroke, Mass.

ABIGAIL BRADFORD 1728-1813; m. 15 Dec. 1748, Wait Wadsworth, (12 children)

6

Dr. JAMES HERVEY BRADFORD, 1778-1836, Surgeon, U.S. Army & Navy, m. at Keene, N.H. Sally Roulston. s.p.
ANDREW m. Almira Merrill (dau. Angelina)
MARTIN BRADFORD, 1790-1873: of Lewiston, Me. m. 1813 Tyla Hayden.
BETSEY BRADFORD m. J. Merrill
NATHANIEL BRADFORD, 1779-1827, of Portland, Me. m.
ALEXADER BRADFORD, unmarried
PRISCILLA m. 1791 Wm Rand, Jr.
JUDITH BRADFORD, 1770-1852
PEABODY BRADFORD, 1758-1852, Soldier in Am. Rev. 1775 in co. of his uncles Capt. Samuel and Col. Gamaliel. died Auburn, Me. m. 15 July 1787 Mrs Han (Bradbury) Freeman.
LEWIS BRADFORD, 1761-1832 of Boston, m Priscilla Tupper, 1767-1834
IRA b. 1763: d. at sea childless. Killed in privateer fight L.I. Sound.
PARMELY b. 1764; m. Nath'l Little
Capt. CHARLES BRADFORD, b. Duxbury 17 Aug. 1767. d. Wash. D.C. 4 April 1851. m. 26 Dec. 1793 Cath. Penneman (1 ch)
Cynthia b. 1770, m. Rufus Waterman
JOAN and WEALTHEA d. young
SILVIA m. 1793 J. Washburn (3 ch.)
LUCY m. 1798 J. Bartlett (8 child.)
IRA b. 1783. d. childless
JOS. BARTLETT and DELANO

JAMES BRADFORD, b. Duxbury, Mass. 2 Nov. 1783; d. D. 30 May 1820; m. 4 May 1804 Zeruiah Bryant
SOUTHWORTH 1780-1804 unm.
JOHN, ABIGAIL, HANNAH, unm.
SUSANNAH m. 1796 J. Brewster (1 ch.)

SARAH m. 1798 Ezra Cushman (child SARAH m. Wm BRADFORD)
SETH BRADFORD, b. Duxbury, Mass. 21 March 1769/70: died Medford, Mass m. Abigail Bailey; m. (2) Betsey Sables, d. Scituate, Mass

LYDIA b. 1765. m. Dura Wadsworth, 1763-1836 (child Hannah m. STEPHEN C. BRADFORD)
ISAAC BRADFORD. b. Duxbury Mass. 20 Feb. 1763: d. 1805. m. Hannah Trask of Gloucester, Mass

JOEL BRADFORD, born 1761; d. 1776 in army in New York
GERSHOM BRADFORD, 1774-1844; of Duxbury, Mass. m. 3 October 1802 Sarah B. Hickling, 1772-1861
Capt. DANIEL, 1771-1838, of Keene, N.H. m. Sarah Drew, 1772-1823

JERUSHA m 1743 Ezra Weston
SARAH BRADFORD, 1768-1840; m. 1796 Wm Hickling, 1769-1825.
ALDEN BRADFORD, 1765-1843: of Boston: m. 1795 Margaret Stevenson
Capt. GAMALIEL 1763-1824, m. 6 Aug. 1792 Eliz. Hickling, 1771-1817. Res. Cambridge, Mass. (See Text)
SOPHIA BRADFORD, 1761-1855 unm.
PEREZ BRADFORD, 1758-1802 of Duxbury, Mass m. Lucy C. Rand.
LYD., ELI, GEO., LYMAN, GRACE, d. unm.
ISAIAH BRADFORD, 1769-1849; of Duxbury, Mass. m. 8 June 1801 Eliz. Dingley, 1776-1862.
WEALTHEA m 1781 Isaac Drew
Capt. WM. (Minute Man) 1753-1811; of Winslow, Me. m. Hannah Porker.
SAMUEL BRADFORD, 1752-1816 m. LYDIA BRADFORD, 1754-1828.
DEBORAH m. 1775 Melzar Adams

7

GEORGE S. BRADFORD, 1839-76; m. 1 April 1868 Sarah O'Boyle
EMILY A. m. 1864 Phineas Foss
OLIVE S. 1831-34
ANNA K. m. 1859 B. Stinchfield of Maine
JAMES HY. m. Eliz. Shaw, Enfield, Me.
JANE P. m. 1844 Jesse Smith of R.I.
ANDREW m. 1858 Louise Sanborn
ABIGAIL L. m. 1848 Phineas Foss
PETER A. m Betsey B. Wilder
MARY H m. 1836 D. Smiley, Newport, Me.
CHARLES G. m. Emily White (2) Mary Prentis
JOSEPH C. BRADFORD, born 1816; m. Eliz. Chadsey. Portland Me. Worcester, NY
MARY
ABIGAIL
LYDIA
CHARLES BRADFORD m. Caroline Gooding
LEWIS BRADFORD, m. Rexa Conant
FREEMAN BRADFORD, m. Hannah M. Hall
ELEAZOR BRADFORD
SAMUEL BRADFORD, m. Mary R. Loring
BENJAMIN BRADFORD
LUCIA 1804-84 m. Martin Sampson
SALLY m. 1823 Benjamin Sampson
CHARLES m. 1825 Emeline T. Ingraham
LEWIS BRADFORD, m. 1811 Chloe Thrasher
GEORGE m. 1819 Mrs Prisc. Ingraham
HENRY BRADFORD m. 1814 Ruth Bates
GAMALIEL, 1818- Changed name 1845 to ALDEN HOWARD BRADFORD m. Sarah Cortig; m. (2) 1854 Sylvia Doane; d. Decato, Calif. He was born in Plymouth, Mass.
SARAH P. m. 1833 J.B. Champney (4 child.)
SETH 1812-79; Taunton, Mass: m. '51 Eliz. A. Ellis
EMELINE m. 1825 J. Bartlett of Plymouth.
OREN, b. 1808; m. '34 Eunice Hubbard, Scranton, Pa.
SOUTHWORTH 1807-32, NYC; m. Asenath Thrasher
JAMES, 1806-78, Springfield, Mass. m. Mary A. Cobb
SUSANNAH m. 1833 Ebenezer Davis
HANNAH m. T. Sampson
LYDIA R. m. Job Clap
SETH BRADFORD; MARY W. BRADFORD
WILLIAM BRADFORD
EPHRAIM BRADFORD
ELIZA B. m. 1827 Simeon P. Gore
ABI. m. 1828 Thos. Sables (2 children)
NANCY B. m. 1833 I. Kendall (1 son)
GEO. L. m. Margaret T. Bailey
CHARLES LEWIS BRADFORD m. Caroline A. Brown.
JN.J. m. Amelia Studley
HY.; JN.B; SETH, died at sea, unmarried
ISAAC BRADFORD. m. 1833 Sarah Beckford
ADELINE m. Wm Parks, Boston, (3 children)
LUCIA, ELIZ., CHARLOTTE unmarried
MARIA W. m Rev. CLAUDIUS BRADFORD, q.v.
DANIEL, WELTHEA, WM. died s.p.
JERUSHA W. m. 1838 H.P. Reddington
SARAH m. A. Frazer: FRANCES m. T. Frazer
CHAS. HICKLING, m. 1824 Eliza B. Edes
W.J.A.; THOS. G.; JN.R.; ISABELLA; SARA unm.
MARGARET m. W.H. Elliot: LUCY m. H. Dwight s.p.
DUNCAN BRADFORD, m. Charlotte Jacques, s.p.
ELIZ.; DANIEL H.; GEO.R.; JN.B. died unmarried
MARGARET m. S. Ames: HANNAH, m. A.H. Fiske
MARTHA T. m. 1821 Dr. Josiah Bartlett
GAMALIEL BRADFORD, 1797-1839; M.D. Harvard 1812: m. 1821 Sophia Rice
SARAH A. m. 1818 S. Ripley (7 children)
WM. m. Sarah Cushman (2) Dorcas Brewster
LUCIA m. I. Chandler: BETSEY m. B. Peterson
CHAS. 1816-52; m Reb. Emerson (1 dau. d.y.)
GEO. b. 1819, m. Charlotte B. Shaw.
GEO. b. 1801; m. 1826 Susan Miles
LYMAN, d.y. SAMUEL no further record.
PARTHENIA m. L. Crockett: HAN. m. S. Lancaster
OLIVE m. 1804 J. Miles: DEB. m. 1815 D. Wilson
WM. BRADFORD m. 4 Feb. 1805 Eunice Clark
LYDIA m 1802 Wm Palmer Main
GEO. of Woodstock, Ct. m. Clara Cobb. s.p.
EUNICE 1769-1841 m. Asa Weston
PRINCE 1783-1835 m. Harriet Churchill.
SAMUEL 1786-1851 '16 Anna Sampson.

8

THOMAS JAMES BRADFORD, b. 1874 Oakland, Calif.
ELLEN b. 1 Dec. 1876, Oakland, Calif.
CHARLES HY. BRADFORD, b. 3 July 1872, Port Gamble, Wash.
GEORGE SIDNEY BRADFORD, b. 1 Mar. 1871, S.F., Calif.
MARTIN H., b. 1866; m. 1885 Eliz. M. Whittier, Enfield, Me.
JAS. M. 1872-95; m. 1892 Kath. M. Winton, Rochester, Pa.
NETTIE M. m. 1885 Elmer E. Towle, Enfield, Me.
FRED A. b. 1859; m. '85 Carrie A. Shipley, S. Lincoln, Me.
CHAS. NY, b. 1856; m. '80 Dora L. Hanscom, Princeton, Me.
CHAS. F. b. 13 June 1869; EDWIN S. b. 27 June 1867
WINFIELD S. b. 19 Aug. 1865: EMMA L. b. 12 Dec. 1860
GEO. W. m. 1879 Geneva Libbey. Roxbury, Mass.
ALBERT S. m. 1886 Lena Merrill. Newport, Me.
MILLARD A. m. 1875 Hattie Davis. St. Albans, Me.
NELLIE m. F.W. Ayer: Jennie m. G.S. Christie.
MARY S. m. A.J. Melvin: Chas, Marlin, Elmer, d.y.
ERNEST WILDER BRADFORD b. 23 May 1862
JESSE P. m. 1879 Mrs S. Jennie (Buzzell) Dudley.
CHESTER, m. 1891 Ruby Claypool. Indianapolis
MARY M. m. 1861 W.H.H. Buzzell. Holliston, Mass
HY. B., 1850-1929; m. Mary E. Sammis. Long Isl., N.Y.
EMMA; JOS. E.; NATHANIEL; JAMES, no record.
GEORGIANA m. EN. Hunting. MARY G. m. C.E. Davis.
CHAS. E. b. 1834; m. 1859 Susan C. Flanagan.
CLARENDON L. m. 1856 Laura J. Woodman. Auburn, Me
JUSTUS C. b. 1831, m. '55 Mary E. Bradbury (2 daughters)
Lt. CHAS. HY. 1839-63. Wounded Attack on Fort Sumpter.
D. FRED'K G.H. of Wash., D.C. m. 1863 Mary Gunnell,
AUGUSTA m. F.B. Chase. HELEN M. & JULIAN M. d.s.p.
SAMUEL R. m. Roxanna Whittemore (2) 1873 Mary Millett
EMELINE m. J.I. Williams. LOUISA m. 1829 E.J. McLean
CHARLES ALBERT BRADFORD, Wash., D.C. b. 26 Oct. 1831: m. Mary Dolbear (2) 1856 Susan Hart (3) Mrs Hattie Betts
HY. 1836-59; m. 1857 Julia A. Thompson (1 daughter)
ALDEN b. 1843; m. '66 Harriet Simmonds. Boston, Mass
ELSIE A. m. 1858 B.C. French: Frances E. m. 1854 W. Jenkins
EDWIN W. m. Phebe Hopson (2) 1891 Emma F. Wright
WM. B. b. Hartford, Ct. 1830; m. '64 Eliz. Layng.
CHAS. HY. m. Miranda Skinner (2) 1899 Martha Taylor
GEO. B.; MARY A.; PRISC. T.; MARCIA C. d. childless
GEO. WIRT BRADFORD & ALMIRA W. d. unmarried
HY. L. 1817-44, Hartford, Ct., m. Mary Pierce
MARY A. BRADFORD, m. 1836 J.P. Belt (4 children)
Rev. JAS. T. 1839-1929; m. Ruth A. Blackstone; Balt., Md.
JULIUS BRADFORD, 1842-62.
CHAS. H.; CLARA J.; MARY ANN BRADFORD
HARRIET L. m. 1888 F. Peterson of Brooklyn, NY
SOPHIA M. m. 1881 H.S. Dewey, Brooklyn, NY. (1 son)
LINDA m. 1872 W.L. White, Taunton, Mass. (2 children)
OREN H.; b. 1835; SARAH; GEO.; FRANK (No records)
ALDEN m. Reb. Hastings (2) 1855 Mary Howland. Fall River,
MARY m. G.L. Bradley. HARRIET m. Y. Pease. ELIZ. m. H.F. Binge
FRED'K R. m. Emma Conron (2) 1882 Bessie P. Nash
MELVIN S. m. 1887 Mary A. Cooley. Springfield, Mass
AUGUSTUS W. m. Annie E. Church. Res. Springfield, Mass.
CHAS. H. m. Mary MacFarlan (2) 1893 Sara Colson (2 daughters)
JAS. C. m. Sophia Sampson (2) 1857 Martha Shaw (3 daughters)
MARY F. BRADFORD, b. Medford, Mass. 5 October 1853
LAURA A. m. 1877 A.W. Cook, (3 children) Weymouth.
CHAS L. Jr. 1855-93; m. Martha A. Briggs. E. Weymouth, Mass.
GEORGIANA F. m T.W. Hyland (3 children)
ELIZ. C. m. J.R. Austin. BUEL FENTON BRADFORD, 1852-76
ROBT. F. 1836-42; m. '62 Caroline H. Baury. Portsmouth, N.H.
ISAAC, b. 1834; m. 1862 Jane A. Davis. Res. Cambridge, Mass.
ELIZA EDES HICKLING, 1815-1916; m. 1843 CHARLES FREDERICK BRADFORD, (See his lineage).
FRANCES m. E.M. Clark. HARRIET d.y. SARAH H. b. 1833
GAMALIEL b. 1831; m. '61 Clara C. Kinsman, Boston, Mass.
SARAH C. m. J.S. Holbrook: ALICE R. & HANNAH (childless)
5 children died unmarried
GEO. W. b. 1851; m. 1868 Ada Sears, Duxbury, Mass.
CHESTER H. m. 1872 Sarah Glass. Duxbury, Mass.
HANNAH b. 1834; CORDELIA b. '36; FRANCES; MARY E
GEO. b. 25 Mar. 1839, WM. b. 18 Aug. 1831
SUMNER P. m. 1853 Sarah Burnham. Crystal, Me.
CAROLINE m. J. Sands, EMELINE m. 1846 W. Perkins
PAULINE m. G. Manson. MARY m. 1841 C. Batchelder
LYMAN; OWEN C.; ALDEN died childless
BENJ. F. m. 1839 Jeannette Waite. Res. Canada.
PELEG & HARRIET, d.y. HANNAH b. 21 Aug. 1835
LYDIA m. 1856 A. Chandler: SUSAN m. 1853 J. Chandler
GERSHOM m. Emily Bart: OTIS C. m. Electa Snell
LUCY T. & LYDIA A. died childless
SAM'L m. Lydia Sampson (3 daughters died young)

9

JAMES RODNEY BRADFORD, b. 14 Oct. 1888
FLOYD LESLIE BRADFORD, b. 6 Dec. 1891
FLORENCE E. b. Enfield, Maine 24 Mar. 1894
IRA F. BRADFORD, b. Rochester, Pa. 12 July 1894
FRANK EDWIN BRADFORD, b. 16 Sept. 1888
HERBERT WINFRED BRADFORD, b. 20 May 1887
FLORENCE J. b. 1896. NETTIE M. b. 8 Aug. 1894
JUNE b. 22 Dec. 1890. MAY b. 6 July 1884
EVA M. b. Enfield, Maine. 22 April 1882
GARFIELD ARTHUR BRADFORD
PHILIP ALEXANDER BRADFORD, b. 4 June 1895
WILLIAM STEPHEN BRADFORD, b. 27 Aug. 1892
CHARLES MERRILL BRADFORD, b. 17 Nov. 1888
ARAMINTA S. BRADFORD, b. 15 April 1878
NELLIE E. BRADFORD, b. 17 December 1878
LETTIE M. b. St. Albans, Me. 2 Mar. 1877
CLARENCE HAYDEN BRADFORD, b. 30 Jan. 1883
RUBY b. 11 Oct. 1895. HANNAH M. b. 19 Nov. 1893
LESTER E. BRADFORD, b. Upton, Mass. 10 Feb. 1887 m. 6 Dec. '09 Olga H. Drescher. Res. Duxbury, Mass.
LAWRENCE S. & Miss JENNIE B., Appanaug, R.I.
EFFIE G. m. 1893 E. Curtin. MAUD E. b. 1878
ELMER H. b. 1873; m. Margaret Mulhall.
FREDERICK ALEXANDER BRADFORD, b. 1871; m. 1892 Susan Mulhall. Dubuque, Iowa
WM. L. m. 1858 Mary Davenport, Blairsburg, Iowa.
IDA G. m. 1881 C.W. Hewie. Dubuque (6 children)
ALARIC P.; ANNIE C.; ROXA L.
FENTON b. 1867: HELEN M. 1871-77
SAM'L E. b. 1875; m. Myrtle Beals. Penacook, N.H.
FRANCIS W. b. 1849; m. 1882 Laura Hutchinson
THOS. A. m. 1858 Charlotte Carter
LEWIS E. b. 1875. CHAS. A. d. 1850 unm.
HERBERT H. b. 1867. JN. A. b. 1879 Wash., D.C.
LEWIS R. b. 1865; m. '97 Maria Guthrie.
EDWIN F. b. 1869; m. '93 Charlotte Wright, Balt., Md.
WILLIAM WARREN BRADFORD, b. 22 July 1892
LEWIS T.; CHAS. O.; HERMA; HELEN E.; MARTHA M.
GRACE D. b. Stoneboro, Pa. 14 July 1882
EDGAR H. BRADFORD, b. 1 Jan. 1881; twin.
MAUD M. b. Mosiertown, Pa. 1 Jan. 1881.
CAROLINE P. b. 1871. MARY M. b. 17 Jan. 1879
JOHN HAMPTON BRADFORD, b. 3 May 1876.
HARRY HERSHEL BRADFORD, b. Frostberg, Md. 1874.
RUTH V. b. 1869. SARAH K. b. 22 Dec. 1870.
Rev. JAMES CLIFTON BRADFORD, b. 2 Dec. 1866; (m. Jessie A. Comalander.) Baptist Minister, Balt. etc.
MALCOLM S. BRADFORD, b. Balt. Md., 10 Jan. 1865.
FRED S. b. 1848; m. '71 Eva L. Haynes
EDW. C.; WM. S.; HELEN L.; ALICE L.
THOS. NASH BRADFORD, Ensign, W.W.I. b. 1895; m. 1919 Ruth G. Paisley. Wheeling, W. Va.
Prof. F.A. Jr. b. 1897; m. '26 Margaret Felgate (See Whos Who)
STANLEY E. b. 1892; m. Marion H. Pratt.
GEORGE CHURCH BRADFORD, b. 22 Sept. 1896; m. Maud A. Bridgham (2) 1920 Bertha E. Jones
GRACE W. m. H.D. Vining. Springfield, Mass.
LEWIS C. BRADFORD, E. Weymouth, Mass.
MARY DeBELLERIVE BRADFORD, 1861-1928; m.
SARAH E. m. Lt. Comdr. R.R. Richardson, M.D.
EDITH B. m. Lt. Col. F. Lomax, U.S. Army
KATHARINE H. m. Col. C.T. Treadway, s.p.
CAROLINE B. m. Lt. Col. T.E. Jansen, U.S. Army.
FREDERIC W. & PAULINE B. both died unmarried
ROBT. F. Jr. 1867-1918; m. Felicia D. Wyndham. s.p.
ISAAC, b. 28 Sep 1870. Res. Belmont, Mass. unm.
ELLEN HUTCHINGS BRADFORD, 1869-1945 unm.
GAMALIEL BRADFORD, b. Boston, 9 Oct. 1863; m. Helen H. Ford. Res. Wellesley, Mass
CHAS. K. 1866-75, CLARA 1867-64
CHARLOTTE SHAW BRADFORD
GEORGE CHESTER BRADFORD
ELIZ. H.; MARY F.; ANNA H. BRADFORD
CLARA E. m. 1883 B.V. Emerson (2 children)
MYRA E. m. A.A. Emerson, Crystal, Me. (2 child.)
IDA M. m. 1875 A.H. Young: (2) W.C. Hackett
FRANKLYN BRADFORD m.
ALDEN S. m. 1879 Mary Pretty. Calabogie, Ont. s.p.
GEO. S. m. 1874 Mary J. Beckett. Almonte, Ont.
EUNICE m. 1871 W.M. James. Port Sidney, Ontario
AGNES m. 1865 P. Morris. Middleville, Ontario
WILLIAM BRADFORD, b. 1840, Res Darling Tp. Lanark Co. Ont Canada: m. '62 Eliz. Molyneaux.

10 / 11

ARTHUR D.[10] b. 1922
WM. E. b. 1919
PAUL b. 1917 m.
ALICE b. 1913; m.
RICHARD E. b. 1912; m. (son ROBT.[11])

WM. L.[10]
CATH. M.
FLORENCE R. of Dubuque, Iowa.

HAROLD L.[11] b. 17 Mar. 1931
RITA B.[11] b. 4 Oct. 1926
NINA[10]
EDNA G.[10]

RUSSELL W.[10] b. 8 Nov. 1896
MARIAN P. b. 20 May 1895
FRANCES M.
b. 28 May 1899
HAROLD b. 1900 m. '25 Rena M. Fogg.

JEAN L.[11] b. 24 Sep. 1945
ELIZ. A.[11] b. 24 Oct. 1937
ROBT. L.[10] of Bethesda, Md. m. 1936 J. Louise Hildebrand.
GEO. C.[10] of Lincoln, Neb.
GUY W.[10] of Portland, Oreg.
DON B. of Monterey, Calif.
EDITH BRADFORD[10] m. ___ Corder.

CORA H.[10] b. 1872
RUTH M. b. 19 Feb. 1929
MARGARET b. 19 June 1923; m. ___ Akers.
THOS. P. b. 17 Nov. 1921
KENNETH E. b. 1919
ALLAN K.[10]
HY. J. b. 21 Dec. 1920 m. Marjorie Jones.
DAVID C. b. 2 Feb. 1906 m. Lydia Abbott (son GEO. W. b. 1943)
(A.J.[11])
ABBOTT L.[11], L.I., N.Y.
F.F. III,[10] Forest Pk. Ill.
CAROLINE[10] m. ___ Liebert
SARA R. BRADFORD
GAMALIEL 1888-1910
MAUD[10] m. ___ Hart
EUNICE m. ___ Pritty
ROSCO HAROLD[10]
BRADFORD, b. 24 July 1880
DORCAS b. 25 Jan '78 m. ___ Mooney.
SUMNER BRADFORD b. 23 July 1875
DOREEN[12] m. S.G. Ash.
FRANKLYN G.[12] b. 1927 m. Mary R. DuRocher.
CARL[11] b. '98 Ottowa, m. Alice M. Bowie
LAURA E.[11] b. 1899 m. C. Haddleton (2 child)
ANKLIN H.[10] 1863-1917
Dorothy A. Keays.
... m. Thos Hunter

JN. WILLIAM II BRADFORD b. & d. 1930
CAROL JOAN BRADFORD, b. 13 Dec. 1932
RONALD WM. BRADFORD, b. 14 Apr. 1934

EDWARD LEE II BRADFORD
b. 13 Feb. 1946

ALLEN H. BRADFORD, Jr. II
b. circa 1934
CLYDE V. b. c. 1936
LaVELLE BRADFORD, c. '38

JENNIFER D. MASTERS II
b. 19 Sep. 1945 in England

CAROL VERNE GRABER

LEWIS SMITH 6 BRADFORD
b. 25 July 1812, Madrid, N.Y.
m(1) Louisa Peak,
m(2) Eliz. Scranton

JOSHUA BRADFORD
b. 1791; Friendship, Me
Res. Madnncook, Maine
m(1) Nancy Grafton,
m(2) Sally Jameson.

WILLIAM BRADFORD
b. 7 Sept. 1797 Springfield, Vt.
m. Ann Webster

LOVINA BRADFORD
m. Truman Gray

THEDA BRADFORD
m. Harvey Scranton

OREN BRADFORD
b. 11 May 1800 Springfield, Vt.
Capt., Black Hawk War;
m. Rosina Hinman '30.

JESSE BRADFORD
b. 15 Apr. '02, Springfield, Vt.
m(1) '30 Jane Stokes.
m(2)
m(3)

JEHIAL ("HIAL")
b. 25 July '04, Berkshire Co., Canada;
m. Abigail Sprague
see CHART

ELI BRADFORD
b. 20 Dec. '05, Switzerland Co., Ind.
m. Mary Ann Wright

HARLOW BRADFORD
b. 15 Dec. 1807, Ripley Co., Ind.
m. Eliz. L. Fenton, '31.

LUCINDA BRADFORD
m. Wm Cunningham.

ROBERT BRADFORD
b. 1784; Friendship, Me
m(1) Hannah Long,
m(2) Susan Morse,
m(3) Mrs Mercy Thompson.

CORNELIUS BRADFORD
b. 1788 Friendship, Me.
m. Hannah Gay.

ANN BRADFORD,
m. James Thompson.

ISAIAH BRADFORD,
b. 18 July 1788 Friendship, Me.
d. Oct. 1851, Cushing, Me.
m. (1) Hannah Rawley
of St. George, Maine

RACHEL BRADFORD
m. Samuel Elwell

NANCY BRADFORD,
m. Nathaniel Wotton

PAUL BRADFORD
d. aged 21 years

CHART I.

HERE WE FIND RECORDS OF BRADFORDS IN IOWA TOWNS, Nashua, Ainsworth, Washington, etc.

MARTHA Jameson — JOSHUA Jr 5
HANNAH BRADFORD — JOSHUA 4
Sarah Bartlett — ISRAEL 3

JOEL 5 — TRYPHENA Smith
SIMEON 4 — PHEBE Whiting
EPHRAIM 3 — Eliz. Brewster

Major WM. 2 BRADFORD, b. 1624 — Mrs MARY (Atwood) Holmes.
GOVERNOR WILLIAM BRADFORD — Alice, dau. of Alexander Carpenter

REFERENCES

The Boston MMS of HORACE STANDISH BRADFORD supplemented by family letters.

MAYFLOWER LINEAGES

ISRAEL 3 & EPHRAIM 3 BRADFORD LINES

J.W. BRADFORD
Mayor, Nashua, Iowa.

EUGENE S. BRADFORD
Lt. of Infantry 1942-'46.

MAYFLOWER
ISRAEL[3] & EPHRAIM[3] BRADFORD LINES
LINEAGES

JOEL[5] — TRYPHENA Smith
SIMEON[4] — PHEBE Whiting
EPHRAIM[3] — Eliz. Brewster
Mr. MARY (Atwood) Holmes.
Alice, dau. of Alexander Carpenter

MARTHA Jameson — JOSHUA[5]
HANNAH BRADFORD — JOSHUA[4]
Sarah Bartlett — ISRAEL[3]
Major WM.[2] BRADFORD, b.1624
GOVERNOR WILLIAM BRADFORD

EUGENE S. BRADFORD
Lt. of Infantry 1942-'46.

REFERENCES
The Boston MMS of HORACE STANDISH BRADFORD supplemented by family letters.

CHART I
HERE WE FIND RECORDS OF BRADFORDS IN IOWA TOWNS, Nashua, Ainsworth, Washington, etc.

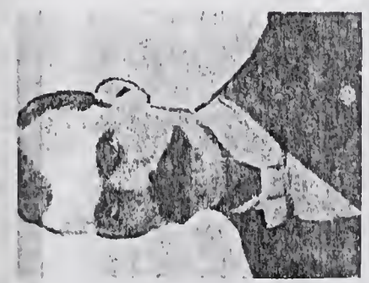

J.W. BRADFORD
Mayor, Nashua, Iowa.

BRADFORD[10] MASTERS
b. 5 Dec. 1919, New York, NY
m. Jean W. Dallas of England.
JOHN DANA MASTERS
b. 29 Jan. 1924, Charleston, W. Va.
VIRGINIA BELL BRADFORD
b. 23 Oct. 1928.

JENNIFER D. MASTERS
b. 19 Sep. 1948 in England

CAROL VERNE GRABER

VELMA IRENE BRADFORD
b. 25 Oct. 1925
JAMES ONLEY BRADFORD
b. 31 Oct. 1930
ROSALIN MAXINE BRADFORD
1915-37, m. Albert Graber
ALLEN HOWARD BRADFORD
b. 21 Dec. 1913
m. at Des Moines, Ia. Neva Tucker

ALLEN H. BRADFORD, Jr.
b. circa 1934
CLYDE V. b. C. 1936
LaVELLE BRADFORD, C'38

ORLIN BRADFORD PURVINE
LOWELL BRADFORD PURVINE
DOROTHY ANN BRADFORD
b. 11 Nov. 1933, Salem, Oregon
WAYNE ARTHUR BRADFORD
b. 27 April 1930, Salem, Ore.
DONNA IRENE BRADFORD.
b. 31 Dec. 1933, Salem, Oregon
LEWIS EVERETT BRADFORD
b. 28 Nov. 1928, Salem, Oregon
ROBT. MENLO BRADFORD
b. 17 Apr. 1926, Salem, Oregon
m. at Walla Walla, Wt., _____.
JOAN PATRICIA BRADFORD
b. 9 July 1924
BETTY JEANNE BRADFORD
b. 22 Nov. 1921
MARIAN BRADFORD
MERNA MARTEL BRADFORD
SIDNEY BRADFORD
GLENN BRADFORD.
Capt. BYRON BRADFORD
LEWIS BRADFORD
RALPH BRADFORD

EDWARD LEE[11] BRADFORD
b. 13 Feb. 1946

JOANNE CARROL BRADFORD
b. 26 Oct. 1946

BRENDA JEAN ALEXANDER
b. 24 Nov. 1940

JN. WILLIAM[11] BRADFORD b. 4 Jul. 1930
CAROL JOAN BRADFORD, b. 13 Dec. 1932
RONALD WM. BRADFORD, b. 14 Apr. 1934
LAVONNE MAE BRADFORD, b. 17 May, 1935
JOHN ALLAN BRADFORD, b. 18 June 1941

ALBERT KEZAR, b. 26 Nov. 1899
HARRY HUNTINGTON KEZAR
b. 20 Jan. 1897, Nashua, Iowa
ALBERT BRADFORD, b. 12 Aug. 1901
at Minneapolis, Minn.
m. St. Paul, Minn. 30 Sep '29 Eleanor Nelson

EDITH BRADFORD, b. 16 June 1903
m. 22 Sept. 1926 David Aaron Herman
at Long Prairie, Minn.
Res. Flint, Michigan
ALICE, MAY, RUTH, BURTIE, EVELYN d. young

LOLA MARY BRADFORD
b. 14 May 1896, Nashua, Iowa

EMMA C.[9] BRADFORD b. 10 Jan. 1892, m. Carl Luther Masters
CONSTANCE C. b. 24 May 1899, m. George Gordon Cole
SHIRLEY S. b. 15 Dec. 1900, m. William E. Everest
DONALD EVERETT BRADFORD, b. 18 Nov. 1896, Wash., Iowa.
m. Avis Meriam Vinacke. Res. 3836 Myrtle Av, Long Beach, Cal.
VIRNUS NICHOLSON BRADFORD, b. Nov. 1890
m. Verne Alice Tomlinson, Res. Lebanon, Missouri, RR #5
MABEL S. b. 4 Mar. 1891; d. 1918 Salem, Ore. m. J. F. Purvine
EDITH E. b. 25 Nov. 1886; m. 25 Dec. 1906 James C. De Harport
HELEN LEONA BRADFORD, b. 4 March 1908, Salem, Oregon
DARREL THEODORE BRADFORD, b. 3 June 1905 Ainsworth, Iowa
m. at Salem, Ore., 29 July 1929, Fern Isabell Miller
RUEL EVERETT BRADFORD, b. 28 June, 1902, Ainsworth, Iowa
m. Eve Florence Lander
VIOLA ROYAL BRADFORD, 1899-1911
ELBERT MENLO BRADFORD, b. 14 Aug. 1896, Ainsworth, Iowa
m. at Salem, Oregon, 17 June 1925 Velma Elizabeth Buckles
JENNIE IRENE BRADFORD, b. 27 Dec. 1894, Ainsworth, Ia.
m. 27 Dec. 1941 at Salem, Oregon, Pleasant Jones Bradford
MILES THOMAS BRADFORD, b. 6 Nov. 1891 Washington, Iowa,
m. at Salem, Oregon, 16 Feb. 1921, Ava Sophronia Putnam.
LESLIE STEEL BRADFORD, m. Marion
RUTH I. BRADFORD, m. Ralph Cameron Doty
GLENN BRADFORD, m. Freda
EARL BRADFORD, m. Alice
GUY BRADFORD, b. Oct. 1882; m. Mae
ALFRED BRADFORD, b. Sept. 1880; m. Ethel
MABEL b. 19 Feb. 1879; m. Wm. Allison (dau. Anna).
HAZEL BRADFORD, m. Hemming Fonding (dau. Shirlee).

HOMER REEDY BRADFORD, b. Caldwell, Idaho 1 Sept. 1922
m. 17 Feb. 1945 Evelyn Lucile Hollenbick, of San José, Calif. Residence; 2289-25th Ave., San Francisco 16, Calif.

OLIVER WILLIAM BRADFORD, b. 9 Dec. 1920 at Roseburg, Oregon; Res. 1020 Walnut Ave., Long Beach, Calif.
m. 2 June 1945 Katherine Marie Jones of Oakland, Calif.

NAOMI LUCILE BRADFORD, b. Portland, Ore., 17 Dec. 1916
m. 21 Sep. 1937 Victor Randall Alexander.
Res. 1765 Atlantic Ave., Long Beach, Calif.

MAUD, b. 1 May 1894. RUTH b. 1896
LOIS ANGELINA BRADFORD, b. St. James, Minn. 17 Sep. 1897
ZINA MARTELL BRADFORD, b. 1 May 1896
EMELINE OMER BRADFORD, b. 3 Nov. 1891
HOWARD MORRIS BRADFORD, b. 29 July 1884
HORACE CHENEY BRADFORD, b. 29 July 1884
OLIVE DARLING BRADFORD, b. 27 May 1879
GRACE BRADFORD, b. 4 Feb. 1878
DAVID LIVINGSTON BRADFORD, b. 28 March 1897
MARY MARGARET, b. 26 June 1893 Hubbard, Minn.
WEALTHY P. b. 14 March 1893, Hubbard, Minn.
GEO. MILES BRADFORD, b. 14 Aug. 1885 Verndale, Minn.
GLENN BRADFORD, b. 1894 Republic, Ia. (Hubbard, Minn)
CARL BRADFORD, b. 1888 Natorna, Kansas
ALBERT BRADFORD, 1881-97, Nashua, Iowa
EDITH, 1880-1921, m _____ Blinn.
LOUANA M. m. 9 Mar. 1896 F. H. Kezar
THOMAS SEAVEY BRADFORD II, b. 2 Mar. 1869 Nashua, Iowa
m. at Minneapolis, Minn. 13 Feb. 1900 Cora Jewell Lee
WM. JAMES BRADFORD, b. 16 Oct '85, Carpenteres, Calif.
GRACE BRADFORD, b. 14 Dec. 1878 Carpenteres, Calif.
IDA W. BRADFORD, b. 24 Sept. 1877 Carpenteres, Calif.
KATE W. BRADFORD, b. 11 Feb. 1874 Rincon, Calif.
JOHN W. BRADFORD, b. 20 Aug. 1871 Nashua, Iowa.
EMMA b. 26 May 1869; m. '98 Geo. F. Tower. Calif.
NELLIE F. BRADFORD, b. Quincey, Calif. 1868; d. 1872
JAMES WARREN BRADFORD, b. 17 Aug. 1863, Wis.
m. at Nashua, Iowa, 21 June 1893, Gracie M. Shattuck,
Proprietor WEEKLY NASHUA POST; Pres., School Board.
CHESTER ARTHUR BRADFORD, b. 29 June 1885
HENRY BRADFORD, b. 21 July 1883, Thomaston, Maine
LEWIS ROBINSON BRADFORD, 1880-82
JENNIE LEWIS BRADFORD, b. 9 Jan. 1880 Thomaston, Me.
JENNIE MAE BRADFORD, b. 8 Oct. 1879 Union, Maine
CHARLES P. BRADFORD, 1872-91

CHARLES OBERLIN[8] BRADFORD
of E. Aurora, NY., b. 28 Mar. 1872 Wash., Iowa
m. 26 Dec. 1893 Frances Cresswell
ROLLO PHILIP, 1867-1918, Salem, Oregon,
m. 28 Dec. 1892 Etta Bell Anspoker.
MARTHA E. b. 13 May 1870, m. S. C. Lewis
FRANK HOWARD BRADFORD, 1865-1942,
m. 6 June 1888 Minnie V. Nickolson
LEWIS ELBERT BRADFORD, 1860-1936,
m. Mary G. Birney, d. 1888;
m(2) Mahuldah H. Coppock. Ainsworth, Iowa
LOUIS N.; CELIA J.; HARRIET; HIAL S. d. young
WM. LOGAN BRADFORD, b. 1875 Ripley Co. Ind.
LAURA BELLE BRADFORD b. 14 Feb. 1872
NANCY E. m. Peter Shed, Cold Springs, Ind.
ELLEN A. b. 1860; m. 1882 Henry Collins
JESSE O. BRADFORD, b. 25 Mar. 1880
FRANK O. BRADFORD, b. 2 Aug. 1877
WILLIAM F. BRADFORD, b. 3 June, 1875
Dr. LESLIE WILLIAMS BRADFORD, b. 1876
GUY STERLING BRADFORD, b. 13 Nov. 1872
m. Mary Ella _____.
Dr. ELI b. 1861; m. Mary Icaphene _____.
ARDIE BRADFORD m. Batchelor
BRUCE, b. Hamlet, Ill., 18 March 1857
m. 14 Feb. 1878 Emma Pearl Smith
HARLEY ELBERT BRADFORD, b. 6 Sep. 1885
MILES OSCAR BRADFORD, b. 3 Aug. 1883
OLLIE MAY BRADFORD, b. 17 Dec. 1881
EDNA GERALDA BRADFORD, b. 17 Jan. 1879
AMY BELLA BRADFORD, b. 26 Nov. 1876
LENA BRADFORD, b. 15 March 1878
WALTER A. BRADFORD, b. 27 Oct, 1874
ANNA, died Young
LEWIS EDWARD BRADFORD, b. 23 Feb. 1869
MARTHA JANE BRADFORD, b. 23 April 1867

Dr. RANDALL PLUMMER BRADFORD,
b. 12 Jan. 1874 near Stockport, Iowa.
Chiropractor, Long Beach, Calif.
m. 9 Dec. 1909, Okla. City, Okla. Pearl M. Smith.
FLORENCE J. b. 1875, m. '98 F. J. Silver;
m(2) Mr. Kellar, Tubucyrus, Missouri
OREN READE BRADFORD, b. 4 Oct. 1872
Res. Eureka, Calif. m. 1897 Mary Walker.
CORWIN WENTWORTH BRADFORD, b. 3 Jan.
1870, d. 5 Mar. 1942. Stockport, Iowa
LLOYD BRADFORD. 1868-70
LAURA J. 1867-1944, Fairfield, Idaho,
m. Eben C. Bundy (several children)
HORACE MAYNARD BRADFORD, b. 30 Aug.
1865, d. 22 March 1938, Stockport, Iowa
MARTELL B. b. 1865, m. Edith V. Yates
ANNA C. b. 1861, m. 1885 Alpheus Bocock
THOS. BLISS BRADFORD, b. 23 March 1856
OMAR MELVILLE BRADFORD, b. 15 Nov. 1849,
of Silsam Springs, Mo. m.(2) Alice McAlexander
GEO. A, District Court Clerk, St. James, Minn.
b. 1847; m. 1877 Flora J. Cheney
THOS. A. b. Sidney, Iowa, 1 Nov. 1852
DELLA E.; RUTH E.; 2 others died young
DAVID R. b. 1862, m. '86 Carrie W. Hunter
ISAIAH HENRY BRADFORD, b. 5 June 1857.
Banker, Hubbard, Minn. m. Christina Bolten.
CHARLES A. BRADFORD, b. 4 April 1855,
m. 20 July 1883 Hannah I. Parks
MARY E. m. L. J. Dowd, b. Sullivan, Penna.
ALBERT BRADFORD, 1842-87 Helena, Mont.
m. Cornelia Watt d. '74, (2) May Shaughnessy
ISAAC m. Mary Young, (S. P.) DeQueen, Ark
WM. J. b. 1836, m. 1866 Sophia P. Walker
(Soldier in Civil War to Nov. 1865).
THOS. SEAVEY BRADFORD, b. 1834 Clinton, Maine
m. 1861 Milford, Wis. Mary Jane Hudson d. 1869.
ADELEZA b. 1831, m. 1864 Silas Hanf
MARY M. m. 1857 Jos. Eastmon (3 children)
HELMA, 1836-68, Thomaston, Maine
DORA J. b. 1846; m. 1885 F. D. Payson
WM. BAINBRIDGE BRADFORD, b. 25 Feb. 1844,
m. 1879 Leantha D. Smith. Thomaston, Me.
JN. LEWIS BRADFORD, b. 1842 Cushing Me.
m. 14 Jan. 1868 Annie Estelle Keith

MILES[7] BRADFORD
b. 16 Aug. 1836 Washington Co., Iowa.
m. 1860 Susan Curby Cole;
m(2) 1892 Jennie Sowash, s.p.
LAURA, b. 23 Jan. 1852
m. Oliver A. Logue
TRYPHENIA, b. 4 May 1850
m. Thomas S. Thompson
NANCY b. 26 May 1848
m. Francis MacCurday
MARY L. b. 22 Dec, 1844,
m. John G. Stewart
LUCRETIA J. (?)
GREENSBURY BRADFORD
TRYPHENA E. BRADFORD
HARVEY L. BRADFORD
m. Margaret James
NANCY C. BRADFORD
SAMUEL BRADFORD
LAURA BRADFORD
MARTENA BRADFORD
DANIEL BRADFORD
LEWIS P. BRADFORD
m. Olin Battles
MARY JANE BRADFORD
SARAH H. BRADFORD
WILLIAM WRIGHT BRADFORD
m. Maria P. Stevens
GEORGE C. BRADFORD
LUCINDA C. BRADFORD
SALEM J. BRADFORD
ABIGAIL BRADFORD
JANE BRADFORD
HARRIET BRADFORD
OSCAR OREN BRADFORD
m. Mary Lawson
LEWIS E. BRADFORD
m. Sarah Evans
MARTHA R. m. Geo. W. Snider
ANDREW H. BRADFORD
m. Susan Enlow
LESTER B. BRADFORD, died
soldier in Civil War.
PARKER ROSE BRADFORD
MARY m. Elmor Buck.
OLIVER WILLIAM BRADFORD
m. Nancy Ann Peckham
HARVEY, died in infancy
EMELINE BRADFORD
ANGELINE BRADFORD
MORRIS BRADFORD
Residence: Patriot, Indiana.
m. Olive F. Bliss.
PHEBE m. Mr. Mellic
SOPHRONEA BRADFORD
MARK GAY BRADFORD
b. 1825; m. 1849 _____.
MARK, 1814-1824
Judge ALLEN ALEX. BRADFORD,
of Sidney, Iowa, b. 1815;
m. 1849 Emmeline Cowles

HENRY BRADFORD,
m. Mary E. Robinson

JAMES BRADFORD, Clinton, Me.
b. 21 Sept. 1805, Cushing, Maine.
m(3) Juda, Wis., Sarah Hudson;
m(2) at Monroe, Wis. Lucy Rounds;
m(1) St. Geo., Me., Hannah Seavey
ISAAC, 1803-35, N. Orleans, La.
PAUL BRADFORD, 1801-1882.
m. c. 1827 Mary E. Jacobs
NANCY b. 24 Apr. 1800, St. Geo., Me.
m. Wm Campbell of Thomaston, Me
HARRIET S., 1822-37
OLIVER H.P. b. 1817, d. 1832
ANDREW J. b. 1816 d. ae. 3 weeks
LYDIA M. m. 1839 John R. Burton
WM. J. BRADFORD b. 7 Jan. 1812;
of Cushing, Me. m. 1841 Jane R. Lewis.
HANNAH b. 1810, m. 1834 Joseph Davis.

LEWIS SMITH[6] BRADFORD
b. 25 July 1817, Madrid, N.Y.
m(1) Louisa Peak,
m(2) Elig. Scranton

LUCINDA BRADFORD
m. Wm Cunningham.

HARLOW BRADFORD
b. 15 Dec. 1807, Ripley Co. Ind.
m. Eliz. L. Fenton, '31.

ELI BRADFORD
b. 30 Dec '05, Switzerland Co. Ind.
m. Mary Ann Wright

JEHIAL ("HIAL")
b. 25 July 04, Berkshire Co., Canada,
m. Abigail Sprague
See CHART

JESSE BRADFORD
b. 15 Apr. 02, Springfield, Vt.
m(1) '30 Jane Stedges.
m(2)
m(3)

OREN BRADFORD
b. 11 May 1800 Springfield, Vt.
Capt., Black Hawk War;
m. Rosina Hinman '30.

THEDA BRADFORD
m. Harvey Scranton

LOVINA BRADFORD
m. Truman Gray

WILLIAM BRADFORD
b. 7 Sept. 1797 Springfield, Vt.
m. Ann Webster

JOSHUA BRADFORD
b. 1791; Friendship, Me
Res. Madruncook, Maine
m(1) Nancy Grafton,
m(2) Sally Jameson.

ANN BRADFORD,
m. James Thompson.

CORNELIUS BRADFORD
b. 1788 Friendship, Me.
m. Hannah Gay.

ROBERT BRADFORD
b. 1784; Friendship, Me
m(1) Hannah Long,
m(2) Susan Morse,
m(3) Mr. Mercy Thompson.

NANCY BRADFORD,
m. Nathaniel Wotton

ISAIAH BRADFORD,
b. 18 July 1778 Friendship, Me.
d. Oct. 1851, Cushing, Me.,
m(1) Hannah Rawley
of St. George, Maine
m(2) Mrs Asenath (Morton) Miller
of Friendship, Maine.

RACHEL BRADFORD
m. Samuel Elwell

PAUL BRADFORD
d. aged 21 years

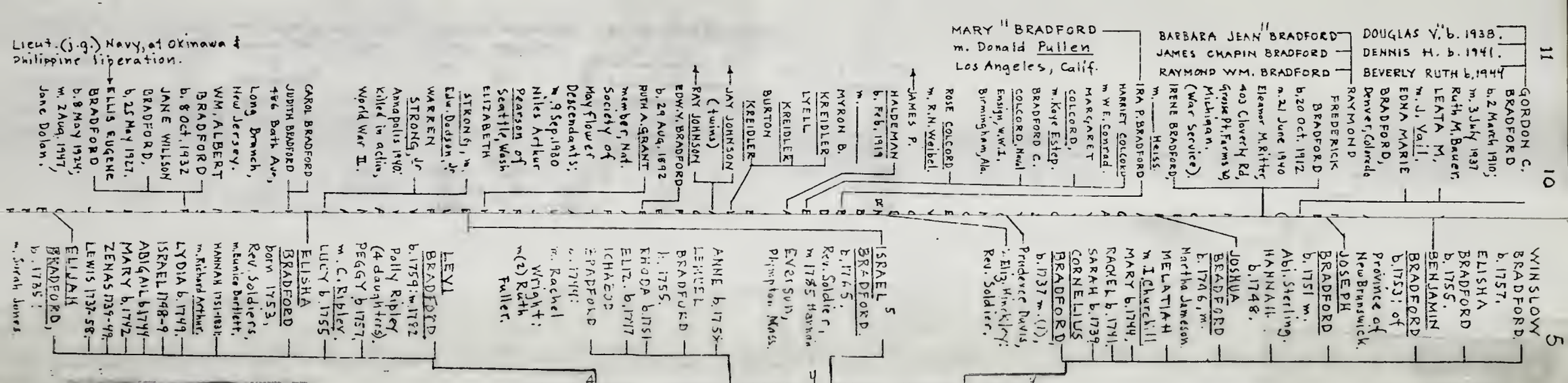

CHART J.

HERE WE FIND RECORDS OF BRADFORDS in Ithaca, N.Y.; San Antonio, Texas; Davenport, Iowa and in Canada --

REFERENCES

The Boston MMS. of HORACE STANDISH BRADFORD plus various family records to 1951.

MAYFLOWER LINEAGES

LINE OF ISRAEL 3 BRADFORD (Cont.)

DONALD HAMILTON BRADFORD
Seaman, First Class, U.S. Navy.

CORNELIUS BRADFORD
of Maine.

MAYFLOWER LINEAGES

LINE OF ISRAEL[3] BRADFORD (Cont.)

11 | 10 | 9 | 8 | 7 | 6 | 5

Column 11 / 10

DOUGLAS V. b. 1938.
DENNIS H. b. 1941.
BEVERLY RUTH b. 1944

GORDON C. BRADFORD b. 2 March 1910; m. 3 July 1937 Ruth M. Bauer.
LEATA M. m. J. Vail.
EDNA MARIE BRADFORD, Denver, Colorado

BARBARA JEAN[11] BRADFORD
JAMES CHAPIN BRADFORD
RAYMOND WM. BRADFORD

RAYMOND FREDERICK BRADFORD b. 20 Oct. 1912 m. 21 June 1940 Eleanor M. Ritter, 403 Cloverly Rd, Grosse Pt. Farms 30, Michigan. (War Service).
IRENE BRADFORD, m. ___ Heiss

MARY[11] BRADFORD m. Donald Pullen Los Angeles, Calif.

IRA P. BRADFORD
HARRIET COLCORD m. W. E. Conrad
MARGARET COLCORD, m. Kaye Estep.
BRADFORD C. COLCORD, Naval Ensign, W.W.I. Birmingham, Ala.
ROSE COLCORD m. R. N. Weibel.
JAMES P. HALDEMAN b. Feb. 1919 m. ___
MYRON B. KREIDLER
LYELL KREIDLER
BURTON KREIDLER
JAY JOHNSON (twins)
RAY JOHNSON
EDW. Y. BRADFORD b. 29 Aug. 1892
RUTH A. GRANT member, Nat. Society of Mayflower Descendants: m. 9 Sep. 1930 Niles Arthur Pearson of Seattle, Wash
ELIZABETH STRONG, m. Edw. Dodson, Jr.
WARREN STRONG, Jr. Annapolis 1940. Killed in action, World War II.

CAROL BRADFORD
JUDITH BRADFORD 486 Bath Ave, Long Branch, New Jersey.
WM. ALBERT BRADFORD b. 8 Oct. 1932
JANE WILLSON BRADFORD, b. 25 May 1927.
ELLIS EUGENE BRADFORD b. 8 May 1924; m. 2 Aug 1947, Jane Dolan.

Lieut. (j.g.) Navy, at Okinawa & Philippine liberation.

Column 9

WALTER WINFIELD BRADFORD, b. 1896
GLADYS A. b. 1897; HELEN b. b. 1889.
ERIC ALISON BRADFORD, b. 1899 in N.B.
MARTIN BENJ. 1893 Benson Harbor, N.B.
HAROLD LESTER BRADFORD, b. 1887 in Me.
VICTOR H. b. 1883 in Lynnfield, NB, Canada.
KATHLEEN B, b. Eastport, Maine 1889
ROLAND HY. BRADFORD, b. 1 April 1896
WILLIAM JN. BRADFORD, b. 30 Apr. 1894
ANNIE M. b. 1888. ALICE M. b. 29 Jan. 1886
BENJ. FRANKLIN BRADFORD, b. 22 Mar. 1883
MARTIN BYRNE BRADFORD, b. 4 Jan. 1881
EVA b. 77. CLARA b. 79 Eastport, Maine,
HARRY K., b. 1881; m. Stella F. Cady. (Sons MAURICE[10] & JN.[10] Phoenix) FRED.[9]
IRA C. b. 1879; m. Emma J. Norwalk
HAZEL M. BRADFORD, b. 2 July 1892
MARGARET J. b. 1884, MARY A. b. 19 Apr. 1877
FRED'K H. b. 1882. JOSEPH H. b. 1880
OTTO BRIGGS b. 1861: Res. San Antonio, Tex.
EDW. WH. b. 1853; EFFIE '85; STELLA '88
PERLEY ALVIN BRADFORD, b. 24 July 1877
AMANDA b. 1853. MAUD m. '45 Dr. J. J. Wisser
GRACE b. 1879. EFFIE m. 1895 F. B. Wright
ARTHUR m. 1898 Bella Myers b. 1878.
WARD E. b. Kankakee, Ill. 24 July 1879.
WESLEY M. & WM. C. (Soldiers, Spanish War)
CARRIE b. 1888. IDA. b. 18 June 1890.
SIMEON LOGAN BRADFORD, b. 25 Apr. 1885 m. 1921 Nellie E. Maxwell. Kansas City, Kan.
CORA M. m. W. L. Lowe, Kansas City, Kan.
MINNIE b. 7 May 1863; m. ___ Waugh
CAMELIA b. '61; m. ___ Armstrong, Woodlawn, Ky.
EFFIE BRADFORD. b. 1879.
WALTER AUGUSTINE BRADFORD, b. 1882.
ORLANDO HENLY BRADFORD, b. 14 July 1877
BERTHA B. b. Farmington, Maine 1875
MARK AVERILL BRADFORD, b. 21 Oct. 1887
BESSIE MAE BRADFORD, b. 1872, Monticello, Minn.
BENJ. HAROLD BRADFORD, b. 8 Dec. 1876.
Dr. CLAUDE LEE BRADFORD, b. 21 Jan. 1874.
EVA B. b. 1866; m. Dr. A. W. Colcord.
ALICE P. m. James Haldeman.
AY. B. L. BRADFORD, (dau. CORINNE)
BERTHA m. E. G. Fowler of Tacoma, Wash.
LOLA m. F. Kreidler of Parklands, Wash.
ANNIE m. C. Johnson of Becker, Minn.
GERTRUDE B. m. 1893 W. E. R. Huebcher
FRED'K J. m. 1897 Rosenia T. Horle.
EDWIN MORSE BRADFORD, b. 5 Oct. 1871
EDWIN M. m. 1889 Mary Mourt. Res. N.Y.C.
ADA M. m. 1882 C. E. Sanborn of R.I.
FRANCIS H. m. Ann Eaton. Swampscott, Mass.
THEO. J. m. 1874 Julia Geyer. Friendship, Me.
ANN E. m. 1874 W. H. Emerson. Manchester, N.H.
LILLIAN m. 1888 F. E. Elliott, Brockton, Mass.
JNE. b. Waldoboro, Me., 21 Oct. 1864
RUTH BRADFORD, b. 1870, Res. Portland, Ore.
MARY E. m. W. T.[9] BRADFORD, see below.
HARRIET S., 1861-1946; m. 1890 J. P. Grant
ETHEL LOLA BRADFORD (by 2nd wife)
LAURA PIKE BRADFORD (by 2nd wife)
FRED PRINCE BRADFORD (by 2nd wife)
WINSLOW TUCKER BRADFORD, b. 1869 m. 17 Dec. '91 Mary Eliz.[9] Bradford.
ALDEN RING BRADFORD, b. Eastport, Me 1860; m. '92 Edith Laughton.
ARTHUR MASON BRADFORD
GRACE H. m. W. Strong, Plymouth, Mass.
DOROTHY SOUTHWORTH BRADFORD
HARMON MOORE BRADFORD, b. 26 Oct. 1900 m. 21 Dec. 1928 Pauline A. Brand.
RUTH H. m. Mr. Beever, Ridgewood, N.J.
KENNETH L. BRADFORD, Richmond, Calif.
MARIE E. m. 1882 C. M. Taylor
SARAH A. m. 1876 J. K. Alexander (s.p.)
PAUL BRADFORD, b. 14 Jan. 1898; m. Old Forge, Pa. 3 September 1921 Emily Louise Willson, Res. Ithaca, NY.
EUGENE BAKER BRADFORD, Ithaca, NY b. 1891; m. 31 Jan. 1913 Anna M. Kresge.
JAMES ELISHA BRADFORD, b. 28 Aug. 1892 at Manheim, New York.
CYNTHIA R. b. 28 August 1872
BESSIE P. b. Manheim, NY. 10 Dec. 1876;
FLORENCE b. Attic, NY. 15 April ...
REBA A. b. Newport, N.Y. 5 July ...

Column 8

EGBERT LASON BRADFORD, b. 21 Feb. 1859 at Fredonia, Wis. West West.
HORTENSE m. 1877 C. A. Lawrence. s.p.
ELMERE EDW. BRADFORD, b. 8 Aug. 1857.
ADA F. m. 1876 G. W. LaFee, Cherokee, Wis.
ORESTES BRADFORD 1854-60.
MARTIN B. b. 1856; m. '62 Lola S. Barney.
BENJ. F. b. 1852; m. '76 Mary Hickey. Black Harbor, N.B.
MARTHA m. G. H. Smith; (2) W. S. Mera (no children)
CLARINDA m. J. H. Kyle; (2) J. C. Bailey, Hermann, Neb.
MONICA S. b. Bay Side, New Brunswick, 1846
BERNICE b. Pierpont, Mich. 4 October 1868
FREDERICK RANDOLPH BRADFORD, b. 29 Aug. 1866
EDWARD DeW. 1862-86 unm. Pierpont, Mich.
DANIEL W. b. 1856; m. 1863 ___ : St. Ignace, Mich.
HOWARD D. b. 1855; m. '76 ___ : Manistii, Mich.
CHAS. ENSIGN b. 1852; m. '81 ___ : Pierpont, Mich.
ELIZA m. 1894 C. L. Alden. Richardson, Ill. (s.p.)
JN. WM. b. Fredonia, Wis. 1851; m. Henrica Kehl
JOSHUA LEONARD BRADFORD, b. 1846 New Brunswick, Canada; m. Tacy Chapin. Bear Lake, Mich.
HARRIET E. b. 1860; m. W. W. Woolsey, Prov. R.I.
FRANK HERBERT BRADFORD, b. Quincy, Ill. 1855
LAURA m. G. Elliott; SARAH H. m. 1892 E. E. Graffey
GEO. GILMAN BRADFORD, b. 1846; Res. South Moline, Ill. m. Minnie Gould died 7 July 1892
CHAS. E. b. 1859; m. Martha Phillips, Davenport, Iowa.
EMMA m. W. D. Chaffee. MARY m. G. F. Walker.
HARRY K. m. Margaret Jones (no children).
WM. J. b. 1858; m. '93 Maria Whitney, d. 1894.
JN.: LEONARD M.: JOSIAH (no further data)
JOSEPH WESLEY BRADFORD, Jr. b. 1 Apr. 1851; d. 87; m. '76 Sally C. Humphrey. Necedah, Wis.
ANGIE E. m. 1879 O. M. Powers, Hyde Park, Ill.
SIMEON B. b. 1847; m. Mary Jane Grey,
WM. b. 1842; CASPER '44; CONWAY '75; MARY
ALVIN A. St. Joseph, Mo. m. 1876 Sarah T. Carter
S. PARKER, Barnard, Mo. m. 1874 Adeline Alumbaugh.
LEWIS, of Bevier, Mo. m. 1875 Louisa Cleary
MOSES, Waco, Mo. m. 1870 Clarinda E. Marsh.
WARD, Osage City, Kan. (by 3 wives had)
CATH. m. LeRoy Crocket of Whiteville, Missouri
JAS. E. d. in Rebel Prison 1863, Civil War. (unm.)
LOUISE m. F. M. Stage. LUCINDA m. 1856 J. Weaver.
PRESTON W. b. 1856 Lee, Me. Res. Gorham, Mont.
TRUMAN B. b. '57; m. '76 Rossa Abbott. Lee, Maine
also 6 sisters.
AUGUSTINE H. m. 1870 Statira E. Chandler.
ORLANDO F.: HY.: ELISHA: FARRINGTON
IRA P. Millbank, S.D. m. 1865 Harriet Averill.
HY. W. b. 1837 Sebec, Me. m. Jane Chandler
MARY m. 1865 E. H. Forris of Becker, Minn.
THOMAS HY. BRADFORD, b. 1844; m. 1868 Matilda R. Gore. Boston, Mass.
JN. ADAMS BRADFORD, m. 1865 Hester Bradford.
NANCY, m. 1858 T. W. Fellows, Methuen, Mass.
OLIVER M. BRADFORD, N.Y. 1834-81; m. 1855 Rebecca M. Bradford m. '61 Margaret H. Watkeys.
CAROLINE J. b. 1838; m. ___ Millett.
HARRIET R. b. 1833; m. John Thompson
ALMIRA S. b. 1829; m. ___ Wentworth, Nevada City, Cal.
JOSEPHUS H, Saugus, Mass. m. Joanna McIntire (2) SUSAN HENDERSON
5 Sisters
ANDREW E. m. 1858 Angeline Pitcher, Bread Bay, Me.
MILES S. b. 1849. FREDERICK C. 1837-67 at sea.
ANDREW V. 1833-1921; m. Anna P. Shackford.
ALDEN R. 1828-68; m. Ruth Pike (2) '75 Nellie Bryant
GEO. WINSLOW BRADFORD, b. 4 June 1855; m. Eliz. Winslow Howard. Plymouth, Mass.
ELIZ. W. m. ___ Burns. MYRA W. m. ___ Sampson.
LOTHROP A. b. 1864; m. Eleanor M. Hunting
FREDERICK OZIER BRADFORD, Plymouth, Mass.
JERUSHA & BATHSHEBA both unmarried.
ELLA C. m. 1875 C. F. Ryder of Plymouth, Mass.
CORNELIA W. m. 1875 G. Field of Waltham, Mass.
ALAMEDA F. m. 1867 W. Stephens. Plymouth, Mass.
LEMUEL B. b. 1840; m. '61 Helen M. Morey.
ANDREW JACKSON BRADFORD, of Plymouth, Mass. 1838-96; m. 4 July 1855 Sarah Eliz. Campbell.
ARTHUR JOHN BRADFORD. 1866-1919. Ithaca, NY.
WM. SEYMOUR BRADFORD, b. 4 Jan. 1858; m. Jennie Johnson, b. 1858 London, England.
FANNIE M. m. 1862 J. Sherman Little Falls, N.Y.
AMY b. 1847; m. '65 Geo. Markell.
GEO. HOPESTILL BRADFORD, b. Manheim, NY. 1860; m. 27 Dec. 1862 Cath. W. Foster,
GEO. L., Utica, NY b. 1836; m. '64 Mary C. Morey

Column 7

EDWARD BRADFORD, Soldier Civil War; b. 1828; d. 1862; m. '53 Euphemia Daggett, Res. Canada.
Captain BENJAMIN BRADFORD, 1823-74, of Maine; m. '44 Mary H. Cookson m. (2) '57 Frances S. Greenlaw.
JOSHUA BRADFORD, b. 1820 Bay Side, St. Andrews Parish, N.B.; m. '45 Margaret McLaughlin.
RACHEL m. 1838 L. Lawrence. SUSAN m. '39 S. Nason
LUCY m. 1835 T. Bailey MARY m. J. Rigby (2) O. B. Rideout.
LYDIA F. b. 1835; m. F. Turner (2) W. R. Patterson.
JN. b. 1830 of Chicago, m. Adeline Moulton (2) Pris. Bradshaw.
LEONARD M. b. 1825, of Moline, Ill. m. '54 Amanda M. Merrill.
JOSIAH T. b. 1823, of Quincey, Ill. m. '47 Sarah J. Kent.
ELIZA BRADFORD, m. 1846 S. R. Ross.
JOSEPH WESLEY BRADFORD, 1820-87, Chicago, m. 15 August 1845 Alathea Weeks Snow.
WILLIAM BRADFORD, 1824-69.
NANCY b. 1825, m. J. Maine. CAROLINE b. '21; m. R. Kempton
MOSES b. Portage Co., O. 1818; m. ___ Res. Lyndon, Kansas
SARAH b. 1819, m. D. Keeton. ALMIRA b. 1816; m. O. F. Farber.
DUFFIELD BRADFORD b. Portage Co. O. 1811; d. 1871 at Whitesville, Mo. m. '64 Caroline Worth.
ANNA b. 1813 m. '34 ___ Cox. ABI. b. 1805, m. ___ Gallaway.
Capt. WARD, 1809-98, Oakland, Cal.
JOSEPH 1807-37, Ligonier, Ind. m. '35 Phebe Engle.
ELISHA b. Farmington, Me. 1812; m. '41 Sarah True
ELVIRA m. 1842 J. Conant. MARY b. 1814, m. T. Kennedy.
PAULINA m. 1839 J. Towle. ELMIRA m. 1836 T. Lambert
NANCY m. 1842 J. Coffin. STERLING died unmarried.
ALFRED BRADFORD, b. 1803; m. Eliza Ann Bailey.
BENJ. B. 1801-75; m. '24 Anne P. Pitman, Monticello, Minn.
MARY m. 1837 Z. Cook. JANE m. '39 Hy. Thompson.
ELIZA D. m. 1834 S. Geyer. NANCY m. 1830 Bradford Davis

THOMAS BRADFORD, b. St. George, Me. 9 June 1813; d. Boston, 1888; m. 20 July 1837 Sarah Adams
SUSANNA 1808-60; m. 1832 Ebenezer Morton.
ISAAC BRADFORD, b. 7 March 1808, twin; d. Derry, N.H. 1892; m. Aug. 1833 Nancy Morton.
JOSHUA BRADFORD, b. 20 Sept. 1806; d. Bristol, Me. 1892; m. 1835 Susan Sprowl.

MARY 1802-98; m. 1821 Wm. Johnston. Bristol, Me.

SALLY 1800-70; m. 1818 J. Young of Sidney, Me.

JOSEPHUS BRADFORD, Jr. b. 2 October 1798; d. Friendship, Me. '88; m. '22 Eliza M. Robinson.

EBENEZER BRADFORD, b. 4 Sep. 1796 St. Geo., Me.; d. Waldoboro, Me. '76; m. '22 Annis Laury.

ELIZABETH b. 17 Nov. 1799; m. Cornelius Simmons; m. (2) Benjamin King.
PATIENCE BRADFORD, b. Robbinsville, Me. 25 Oct. 1797; m. James Thompson.
ANDREW RING BRADFORD, b. Friendship, Me. 7 Nov. 1795; m. 20 Mar. 1825 Betsey Blatchford.
MARGARET b. 21 Sept. 1793; m. Thomas Rogers.
CORNELIUS b. Friendship, Maine 4 January 1791.

CELIA N. m. Newell Raymond of Plymouth.
JOSEPH M. BRADFORD
WINSLOW BRADFORD of Plymouth, Mass. b. 1826; m. Charlotte A. Lanman.
EBENEZER N. 1836-70; d. on Rail Road
CHARLES BRADFORD, 1821-46 d. at sea.
BATHSHEBA & HANNAH died unmarried.
LEMUEL BRADFORD of Plymouth, Mass. 1813-87; m. 1836 Jerusha C. Holmes.
GEO. S. BRADFORD, Minneapolis, b. 18 March 1823
MAHALA S. m. 1857 R. H. Ditton of Cedar Rapids, Ia.
MARY E. m. 1866 E. E. Darling of Troy, N.Y.
CHAS. H. b. No. Adams, Ms. 1842; m. '64 Ida Wheeler. s.p.
EDWIN R. b. St. Albans, Vt. 1836; m. '80 Annette Jones. s.p.
JOHN K. BRADFORD, b. Elmira, NY. 21 June 1831; m. 3 Dec. 1856 Julia A. Probasco, Ithaca, N.Y.
EMMA E. 1826-56; m. '52 E. G. Peck, Hilton, N.Y.
ZILPHA BRADFORD m. 1615 H. W. Shaw.
CATHERINE C. m. 1836 M. G. Goodrich.
NATHAN A. 1827-82; m. '51 Melissa E. Spencer.
MATILDA E. m. 1843 W. C. Jennings (2) A. Taylor, s.p.
SOPHRONIA F. m. 1814 Joel Tryon of Lodi, Wis.
SUSAN C. m. G. Parmenter. IRENE m. A. Crist (2) S. Cody.
ELISHA S. 1815-64; m. 1812 Sarah Rogers; m. (2) '46 Rosina Bateman. Little Falls, N.Y.
HOPESTILL, Newport, NY ...; Rebecca M. Luther

Column 6

JOSHUA BRADFORD 1772-1830; m. 1809 Sarah Ann Trott. Res. Bay Side New Brunswick.
BENJAMIN BRADFORD m. Lyd. Russell.
DANIEL BRADFORD, of Calais, Me.
JOSEPH BRADFORD, 1797-1873 of Quincey, Ill. m. 18 Mar. 1819 Eliza Tufts.
MOSES BRADFORD b. 13 Nov. 1776; m. Anna Ward.
ELISHA BRADFORD, 1774-1830; Farmington, Maine, m. Mary Butler

See Chart "I"

CORNELIUS died at sea.
JAMES b. 1784 m. Lavinia Hickman.
FREDERICK BRADFORD, 1782-1843; Friendship, Me. m. '02 Mary Geyer.
WINSLOW b. 1777 of Boston, Mass. m. '09 Mary Penny.
Capt. JOSEPHUS BRADFORD, 1765-1846 of Cushing, Me. m. Han. Morton.
JOSHUA BRADFORD, 1764-1800 of Friendship, Me. m. (1) Polly Gray, (2) Mary Johnsin.
WM. JOSIAH
EPHRAIM
CORNELIUS m. Mary Bakin.
also 4 dau.
Capt. LEMUEL 1765-1834; m. '12 Bathsheba Nelson. — Also 8 dau.
GEO. WASHINGTON BRADFORD m. (1) Mahala Southworth, (2) 1835 Louisa Smith
SIMEON P. b. 1794; d. 1862; m. 1825 Myra Kirkland.
LEVI, 1791-1856; m. 1817 Amanda Whipple. (2) ___
HOPESTILL, 1790-1873; m. (1) Lydia Arnold; (2) Amy Spencer.
JOSEPH, 1788-1877; m. 1801 Louisa Tyler.
WM. 1786-1948; m. Mary Remington.
SUSANNA m. Isaac Brown (had grandson W. J. Bradford Brown)
Two daughters
HULDAH BRADFORD

Column 5

CORNELIUS BRADFORD of Maine.

WINSLOW BRADFORD, b. 1757.
ELISHA BRADFORD b. 1755.
BENJAMIN BRADFORD b. 1753; of Province of New Brunswick.
JOSEPH BRADFORD b. 1751 m. Abi. Sterling.
HANNAH b. 1748.
JOSHUA BRADFORD b. 1746, m. Martha Jameson
MELATIAH m. I. Churchill
MARY b. 1744.
RACHEL b. 1741.
SARAH b. 1739.
CORNELIUS BRADFORD b. 1737 m. (1) Prudence Davis, (2) Eliz. Hinckley; Rev. Soldier.

REFERENCES
The Boston MMS. of HORACE STANDISH BRADFORD plus various family records to 1951.

JOSHUA[4] b. 1710 Friendship Maine. — HANNAH dau. of Elisha[3] Bradford
MARY COOK, m. 1763
ISAAC[4] b. 1713 Kingston Mass. — MARY JOHNSON, d. 1761
ABNER[4] b. 1707 Kingston, Mass. d. 1784 — SUS. Porter

ISRAEL[5] BRADFORD, b. 1745. Rev. Soldier, m. 1785 Hannah Everson, Plympton, Mass.

ISRAEL[3] BRADFORD, b. 1679 — SARAH dau. of Benj. Bartlett.
Major Wm[2] BRADFORD, b. 1624 — MARY dau. of John Atwood
GOVERNOR WILLIAM BRADFORD — ALICE dau. of Alexander Carpenter.

ANNE b. 1757.
LEMUEL BRADFORD b. 1755.
RHODA b. 1751
ELIZ. b. 1717
ICHABOD BRADFORD b. 1744; m. Rachel Wright; m. (2) Ruth Fuller.

CHART J: HERE WE FIND RECORDS OF BRADFORDS in Ithaca, N.Y.; San Antonio, Texas; Davenport, Iowa and in Canada —

LEVI BRADFORD, b. 1759; m. 1782 Polly Ripley (4 daughters).
PEGGY b. 1757, m. C. Ripley.
LUCY b. 1755
ELISHA BRADFORD born 1753, Rev. Soldier; m. Eunice Bartlett.
HANNAH 1751-1835 m. Richard Arthur.
LYDIA b. 1749.
ISRAEL 1748-9
ABIGAIL b. 1744
MARY b. 1742.
ZENAS 1739-49.
LEWIS 1737-58.
ELIJAH BRADFORD, b. 1735; m. Sarah Jones.

DONALD HAMILTON BRADFORD
Seaman, First Class, U.S. Navy.

BRUCE C.[11] and BRENT IAN[11] SHOCKENCY

THELMA F.[10] BRADFORD m. W.F. Shockency

DARREL[11], NANCY[11], DAVID[11]

DOROTHEA[10] BRADFORD m. R. Britton

WM[11] BRADFORD b. 20 Sept. 1943

GUY DAVISON[11] BRADFORD b. 16 Oct. '45

WM.[10] BRADFORD b. 19 July 1911 m. Gene Thorson

WM. BRADFORD[11] JOHNSON b.

ANN W.[11] JOHNSON m. W.R. Page

DOROTHY[10] BRADFORD b. 1 Apr. 99 m. 2 Jan. 23 W.E. Johnson

S. BRADFORD[11] GREENE b. 17 May 1930

MINNA C.[11] GREENE b. 18 Aug. 1936

MINNA W.[10] BRADFORD b. 7 July 1903 m. 13 Sep. 1927 S.C. Greene

WM. BRADFORD[11] WHALEY

KATHLEEN[11] WHALEY

ANN[10] BRADFORD b. 23 Dec. 1908 m. 19 Oct. 1935 Wm Whaley

WM. BRADFORD[10] KIRKPATRICK b. 1924
8th Air Force, World War II
38 Missions over Germany.

DONALD BRADFORD[10] KIRKPATRICK b. 1918
3½ Yr. service in Army in Pacific

LINDA RAE[11] BRADFORD b. 22 March 1947

H.B.[10] BRADFORD Jr. b. 26 Sept. 1918 m. Lorraine Stanwood

JOSEPH WATERHOUSE[10] BRADFORD b. 15 October 1920 m. Elizabeth Stiles.

CARY KNIGHT[10] BRADFORD b. 5 March 1935

HELEN HOLT[10] BRADFORD b. 21 Nov. 1933

EPHRAIM 5 b. 1782 m. 1801 — Louisa Dawes of Duxbury, Mass.
Res. Turner, Me.

DEBORAH m. Wm Putnam of Maine

SIMEON b. 1779 —

SARAH m. Snow Keen of Maine

Martha True of Maine.

TRYPHENA SMITH — See other CHART "L"

JOEL, b. 1773 in Springfield, Vt.

HOSEA, b. '73

ELIZABETH

REBECCAH

SIMEON[4] b. 1760

LUCY b. 1761

ISA b. 1758

JETSEY, b. 1767 m. Darius Briggs

PHILIP, b. 1765

Polly Bonney,

MARTIN b. '63 m. 1790

HANDLER, b. '61 m. 1784

ZEKIEL b. '59 m. 1786

EBECCAH b. 1756

WM. True.

Mary Hoyt.
Turners, Maine.

Sarah French,
Friendship, Me.

EBORAH b. 1752

E. Barnabas Winslow.

ESSE b. 1758 m. 1781

Keith Weston.
Soldier in Rev.

VM, b. 1754, m. 1776

Jonath Mason,
Turner, Maine.

PHRAIM b. 1750

Edith Morton.
ow Gloucester, Maine

Harver, Maine

rd. Dillingham,

Wealthea Bassett.
He was a Rev. War Soldier in Capt. Weston's Co. 1776.

LUSANNA b. 1721, m Seth Everson

SIMEON BRADFORD born 1729

Phoebe Whiting Residence Charlestown, N.Y.
In defense of Plymouth, Rev. Soldier in 1776.

EZEKIEL BRADFORD born 1728

BETSEY CHANDLER
Rev. Turner, Maine.

ELIJAH BRADFORD born 1723

DEB. b. 1712: Ann b. 1715

EPHRAIM BRADFORD born 1719

ELIZ. b. 1717, m. Agariah Whiting.

WAIT[4] BRADFORD m. 1763

EPHRAIM[3] BRADFORD, b. 1690 = ELIZABETH BREWSTER

Major Wm[2] BRADFORD, b. 1624 = Mrs Mary (Atwood) Holmes

GOVERNOR WILLIAM BRADFORD = ALICE, dau. of Alexander Carpenter

CHART K.

THIS LISTS THE TURNER MAINE BRANCH with present-day Bradfords in Portland, Maine & in Hebron, and Livermore Me.

REFRENCES

The Boston MMS. of HORACE STANDISH BRADFORD, plus bible records & family information: no Books.

MAYFLOWER LINEAGES

THE LINE OF EPHRAIM[3] BRADFORD

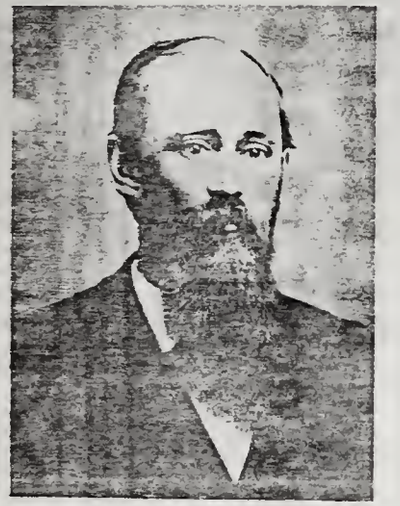

WILLIAM E. BRADFORD
of St Louis, Missouri

STANLEY AMES BRADFORD
5th Air Force in Australia, etc.

MAYFLOWER LINEAGES

THE LINE OF EPHRAIM[3] BRADFORD

STANLEY AMES BRADFORD
5th Air Force in Australia, etc.

REFRENCES: The Boston MMS. of HORACE STANDISH BRADFORD, plus bible records & family information: no Books.

CHART K — THIS LISTS THE TURNER MAINE BRANCH with present-day Bradfords in Portland, Maine & in Hebron, and Livermore Me.

WILLIAM E. BRADFORD
of St Louis, Missouri

MAYFLOWER LINEAGES

THE LINE OF HIAL[6] BRADFORD

JEHIAL[6] BRADFORD, 24 July, 1804 – Sept. 30, 1845 = ABIGAIL SPRAGUE married 17 Aug. 1831 in Indiana

(Also JESSE & GRANVILLE, died Young)

JOEL[5] BRADFORD, b. 1773 = TRYPHENA SMITH

SIMEON[4] BRADFORD, b. 1729 = PHOEBE WHITING

EPHRAIM[3] BRADFORD, b. 1690 = ELIZABETH BREWSTER

Major WM[2] BRADFORD, b. 1624 = MARY, dau. of John Atwood.

GOVERNOR WILLIAM BRADFORD = ALICE, dau. of Alexander Carpenter.

CHART I

HERE WE FIND LINEAGES OF BLAIR & LAMAR H. BRADFORD, brothers. Killed in World War II

REFERENCE

MRS LOLA BRADFORD WALL, President of the Bradford Family Asso. of Utah

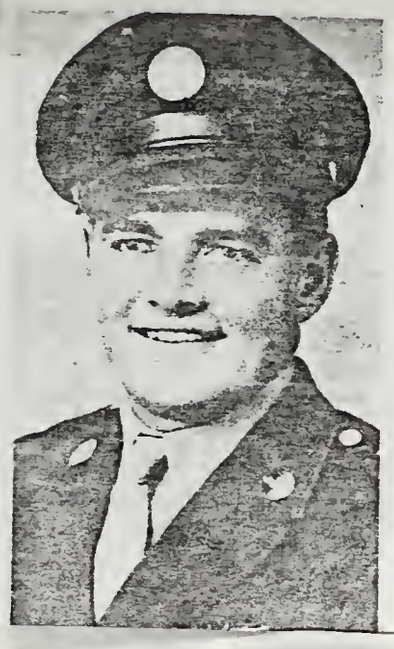

TRYPHENA[7] 1845 – 73 m. G.G. Hales. (4 children)

PLEASANT SPRAGUE[7] BRADFORD = DORA HANSON

JANE JONES

ANN C. HANSON

SYLVESTER[7] = MARY A. JONES

RAWSEL[7] 1833 – 1897 = JANE GARDNER

MARY ANN 1831 – 64 m. A. Gardner (5 children)

MAYFLOWER LINEAGES

THE LINE OF HIAL[6] BRADFORD

10

ROBERT KENT BRADFORD, b. 19 August 1944
DONALD HAMILTON BRADFORD, b. 10 September 1942
LARRY CHARLES BRADFORD, b. 13 January 1937
HAROLD DEAN BRADFORD, b. 30 December, 1935
JEANINE OLSEN BRADFORD, b. 9 November 1929
NANCY ANN BRADFORD, b. 20 January 1936
RICHARD BROWN BRADFORD, b. 4 April 1932
FLOYD ALEN BRADFORD, b. 21 February 1945
ALICE NIELS BRADFORD, b. 24 September 1943
VAYLE NIELS BRADFORD, b. 17 September 1938
RUTH NIELS BRADFORD, b. 4 December 1935
MURIALON N. BRADFORD, b. 23 January 1933
ROBERT GRANT BRADFORD, b. 16 February 1945
CAROLYN BRADFORD, b. 24 December 1939
JERRY DAVID BRADFORD, b. 30 May 1937 at Franklin, Idaho
THEODORE RUSSELL BRADFORD, b. 13 January 1936

DIANE[11] BRADFORD, b. 20 April 1951
RICHARD WAYNE[11] BRADFORD, b. 13 Sep. 1949
ROBERT STERLING[11] BRADFORD, b. 24 Mar 1945 at Salt Lake City
JANICE BRADFORD[11] b. 25 Oct. 1942 Salt Lake City
BYRON WM.[11] LINDSAY, b. 16 Dec. 1949
M. BRADFORD[11] TERRY b. 9 Aug. 1946
MARCIA L.[11] b. 4 Mar. '45
MARTHA J.[11] b. 18 May 1948
TERRY Y.[11] b. 1 Dec. 1946
IRIS CECILE[11] TERRY, b. 10 Mar. 1944.

CATHERINE ANN BRADFORD. b. 3 October 1940
MARY CONSTANCE BRADFORD, b. 21 December 1948
LEON A. BRADFORD, b. 4 March 1940
WILLIAM WHITE BRADFORD, b. 7 November 1938.
JANE ANN BRADFORD, b. 3 January 1936.
LESTER TAYLOR BRADFORD (deceased)
HOWARD b. 4 Feb. 1925 (See Text) m. Faye Rosenbaum.
JEAN BRADFORD m. Mr. Manley of Los Angeles, California.
STERLING TAYLOR BRADFORD, b. 11 February, 1917 (see Text); m. 1 October 1941 Grace Ashby.
HELEN TERRY, b. 30 May 1926; 28 July 1948 Wm. D. Lindsay
W. BRADFORD TERRY, b. 14 May 1923; appointed Captain, U.S. Army 14 May 1951; m. 14 Jan. 1944 Beverly Ann Dodge
THELMA TERRY, b. 5 Nov. 1920; m. 29 Feb. 1944 V. O. Harrison
O. BRADFORD TERRY, b. 15 May 1919 (See War Record) m. 24 June 1943 Alice C. Smith
LARRY LEWIS BRADFORD, b. 17 October 1944
BONNIE LEE BRADFORD, b. 1940 at Rexburg, Idaho.
DONNA ANN BRADFORD. b. 1935 at Sunnydell, Idaho.
ELEANOR L. m. 13 Sept. 1949 Ronald Hoffman
CHERRIE EILEEN BRADFORD. GAYLE COLLEEN BRADFORD
EARL DeVON BRADFORD,
ELAINE R.; RACHEL A.; SHIRLE LaVON; CARDLYN P. BRADFORD
DONOLD EUGENE BRADFORD
RICHARD HIAL BRADFORD.
JAY H. BRADFORD, b. 4 April 1946 at Spanish Fork, Utah.
HENRY H. BRADFORD. b. 5 February 1944.
KENT H. BRADFORD. b. 4 June 1942.
DALLAS H. BRADFORD, b. 19 January 1941.
CLYDE BERT BRADFORD, b. 3 June 1946 at Helper, Utah
BLAIR R. BRADFORD, b. 21 December, 1937 at Spanish Fork, Utah
BLAINE BRADFORD, b. 21 December 1937, twin.
JO ANNE, b. 8 June 1934. DIANE b & d. 1943.
ROBT. WM. BRADFORD, b 8 Sept. 1940
BOYD ALBERT BRADFORD, b. 12 Sept 1935 Spanish Fork
S. A. BRADFORD, Jr. b 28 Sept. 1931 at Spanish Fork, Utah
ROBERT EDWARD BRADFORD, b. 24 March 1935, Spanish Fork
PAUL KING BRADFORD, b. 29 June 1933, Spanish Fork, Ut.
DEE: PATRICIA: KITTY and DAVID BRADFORD
BRENT CAPENER BRADFORD, b. 30 Sept. 1947
RICHARD CAPENER BRADFORD, b. 13 Aug. 1936
R. D. BRADFORD, Jr. b. 17 March 1935, New Rochelle, N.Y.
SUZANNE BRADFORD, b. 25 Feb. 1932, New Rochelle, N.Y.
ANNETTE TAYLOR BRADFORD. b. 17 March 1942
MARILYN TAYLOR BRADFORD. b. 20 May 1940
GERALDINE TAYLOR BRADFORD. b. 10 April 1937
ROBERT JOHN BRADFORD, b. 2 April 1945, Richland, Washington
VINCENT GARDNER BRADFORD, b. 14 March 1930, Murray, Utah.
HOMER PHELEN BRADFORD, b. 2 April 1933, Murray, Utah
VERNON BRADFORD ROMNEY. RALPH B. (1 child). ROWENA m. J.D. Maher (1 child)
KEITH B b 1929. BEVERLY L. b 1930. GERALDINE b 1924. YVONNE b 37. JN. B. b. '39
WM. PAUL m. Dolores A. Roup. DAVID P. b 1925. m. 1950 Wanda Wilkins (1 ch.)
GWEN b. 1932. CHAS. HY. b. 1928. AFTON M b 1925 m Howard Bradshaw
CLIVE L. b. 21 Sept. 1919; m. 30 Nov. 1942 Leila Mangum. Res. Detroit.
PHYLLIS D. m. M. O. Dunn. JN. WM. m. Kathryn Cannon (child Barbara J.)
RHEA L. m. D. R. Allen (2 child). CAROL M. m. Dolly Francon (2 Daughters)
MARVIN ROSS BRADFORD b. 6 July 1910; m. Mary E. Swan. Denver, Colo.
CHARLES EDWIN BRADFORD, b. 12 March 1926; m. Kathryn Cutler,
MARGARET m. Glen Williams (3 chid.) LUCILE m. C. D. Hale (3 children)
ALICE W. m. A. Landberg (3 children). JESSIE P. m. D.S. Rogers (8 children)
RICHARD BRADFORD, b. 30 Aug. 1916; m. '39 Helen Bywater, Salt Lake
RAYMOND WM. BRADFORD b 9 Aug. 1907; m '28 Martha Boyle, " "

LESLIE ANN[11] BRADFORD, b. 27 Dec. 1948
DAVID PAUL BRADFORD, b. 6 July 1947.
ROGER BRADFORD
RICH. M. b. 1945
MARY L. b 1945
Miss TONI LYN, b. 29 Jan. 1951
RICH. DUNCAN b 15 Sept. 1949.
DOUGLAS RAY. c. 27 May, 1948
DAVID CUTLER b. 16 Feb. 1947.
PATRICIA ANNE b. 25 March 1944
LARRY RICH. b. 9 May 1941.
ROBT. GRANT b 22 Oct. 1936
K. W. Jr.[11], b. 28 Oct 1930

9

MILES GERALD BRADFORD, b. 27 July 1938.
FRANK BLAIR BRADFORD, b. July 1945.
KENNETH BRADFORD

GERALDINE BRADFORD
MELVIN RICHARD BRADFORD, b. 17 June 1926, S.L.C., Utah.
GRACE BRADFORD, b. 14 Oct. 1940, Spanish Fork, Utah.
RUTH ANN BRADFORD, b. 3 June 1937, " " , " .
GEO. ROY BRADFORD, b. 3 Feb. 1935, " " , " .
FRANKLIN DAVID BRADFORD, b. 19 Oct. 1932, " , " .
MYRTLE (SUE) b. 1925; m. Mr. Prothro of Mercedes, Texas.
DEAN, b. 17 Feb. 1924. Served in World War II.
DORA VEE BRADFORD, m. Mr. Vogel of Pomona
LENORE 1920-48; m. Mr. Harkey
GRACE b. 1919; m. Mr. Josephson of Pingree, Idaho
LaMAR F. BRADFORD, b. 29 Dec. 1916; d. 13 Oct. 1944 World W. II.
Lt. BLAIR H. BRADFORD, b. 28 July 1915; d. 20 May 1944 World W. II.
FLOYD H. BRADFORD, b. 11 Oct. 1914; Served in World War II
ALMA C. BRADFORD, b. 26 Oct. 1912 at Spanish Fork, Utah.
MAX H. BRADFORD, b. 27 Aug. 1911. Res. Pingree, Idaho.
DONALD HAMILTON BRADFORD, b. 14 Aug. 1916 at Shelley, Idaho. m. 30 July 1940 at Logan, Ut., Helen Fornworth. Dayton, Idaho
LaVON BRADFORD, b 1916; m. Mr. Jones. Salt Lake City (4 child.)
HAROLD S., b. 1908; m. Aleine S. Olsen. Franklin, Idaho
WILLIAM ORAL BRADFORD, b. 3 July 1906 at Lake Shore, Ut. m. 14 July 1928 Florence Aurora Brown. Res. Baltimore, Md.
FLOYD H. b. 1904; m. 6 April 1932; m. Helen A. Niels. Logan, Utah.
CHAS. R. b. 1900; m. 31 May 1933 Venice Nelson. Ogden, Utah.
FONTELLA, 1902-1947. m. Mr. Brimley (eight children)
FLORENCE A. BRADFORD, b. 10 Apr. 1919; m. L. K. Garrett
LEE SMITH BRADFORD, b. 11 June 1920 m. 18 January 1938 Berneice McCarley.
CHARMION MABEL BRADFORD, born 17 January, 1923; m. 20 Sept. 1941 De Wight Johnson (one son)
HIAL deMOIN BRADFORD, b. 12 Feb. 1902 Spanish Fork
ORPHA JANE BRADFORD, b. 16 May 1905 "
CORA ELIZA BRADFORD, b. 24 Aug. 1907 "
REED HOWARD BRADFORD, Ph.D., b. 10 April 1912 Spanish Fork, U. m(2) 5 June 1947 Shirley Aamodt. (See Text.)
LaRETTA BRADFORD, 13 March 1906 - 13 June 1906.
IRMA C. BRADFORD, m. Mr. Bantjes. Res. Bethesda, Maryland
WENDELL HOWARD BRADFORD, b. 28 Aug. 1899 at Spanish Fork, U: m. 6 March 1910 at Duchene, Utah, Lenona B. White.
LOLA R. BRADFORD, m. 29 Sept. 1939 Geo. Milne Wall. (Mrs. Wall is Pres., Bradford Family Association of Utah.)
PLEASANT HOWARD BRADFORD, b. 20 Sept. 1895; m. Dora Taylor
JANE HAZEL BRADFORD, m. 9 May 1917 Oscar Terry, S.L. City
LEWIS b. 1911; m. Nell E. Buckland. Res. Idaho Falls, Idaho
RACHEL VERDA, m. Ernest Lynn Wright. (Chidren: E.L. Jr.; Anna May; Geraldine; Rachel Verlyn; Velma; Afton; Robt. Bradford; Wayne Bradford.)
MOSES A. b. 1905; m. Myrl Rigtrup. Res: Spanish Fork, Utah.
SYLVESTER b. 1903; m. Thora Black. Res: Blandings, Utah.
HARVEY M. b. 1900; m. Ruby Warner. Res: Spanish Fork.
IVA MAY BRADFORD m. Wm. Frank Lee. Res. Spanish Fork, Utah.
GEORGE L. b. 1898; m. Britta Harvey. Res. Blandings, Utah.
HIAL MARDEE BRADFORD, b. 5 Feb. 1902 at Winter Quarters, m. 16 June 1926 Anna Rosetta Henriksen. Salt Lake City.
HENRY WELLS BRADFORD, b. 12 Oct 1917; m. Afton Hansen.
LILLIAN BRADFORD, b. 1915; m. 1937 Duane Hales
BERT D. BRADFORD, b. 30 April 1913; m. 28 June 1933 Blanche Roach.
MARK PAYSANT BRADFORD, b. 10 July 1910; m. 1 Feb. 1933 Grace Thomas;
SYLVESTER A b. 9 Dec. 1907; m. 20 April 1930 Amy Biggs
ROBT. LEWIS BRADFORD, b. 30 Dec. 1905; m. 19 Oct. 1932 Emma King
MARY E. BRADFORD, b. 1904; m. 1926 Loren Grotegut. (4 children including WILLIAM BRADFORD GROTEGUT)
RUSSELL d. 1906. ROSANNAH. DAISY m. R. F. Dailey (4 children)
SYLVESTER D. (of Air Force 4 yrs.); m. Kay Parks.
HAROLD RAWSEL BRADFORD, b. 30 Jan. 1909; Asst. Prof. of Metallurgical Research, U. of Utah; m. Ethel Carpenter
ROBERT DAVIS BRADFORD, b. 29 April 1903 (twin); Manager, Calif. Div., Am. Smelter & Refining Co.; m. Ethel Mays.
HENRY DAVIS BRADFORD, b. 29 April 1903 (twin); Dean of Boys, W. High School; S.L. City: m. Virginia Taylor.
NETTIE BRADFORD, Biology Teacher, West High, Salt Lake City
ARCHIBALD WM. BRADFORD, b. 13 Dec. 1914; m. Ethel Ohlin.
BARBARA JANE BRADFORD, b. 17 Feb. 1919 in Murray, Utah.
FENTON CROZIER BRADFORD, b. 29 June 1905; Armorer, Eighth Air Force in England, France, Belgium, Germany, World War II
HOMER GARDNER BRADFORD, b 4 April 1904; m. Margaret Phelan.
MILDRED m. Alvole Jenson. HIALEDA BRADFORD (deceased)
ANNA LOIS BRADFORD, b. 30 May 1900; m. 27 June 1923 Vernon Romney.
ELIZABETH BRADFORD m. David Barrett (m. 12 Jan. 1922).
RUTH IRENE, b. 11 Nov. 1901, m. 6 June 1929 Chas. O. Carlston.
ALICE CLAIRE BRADFORD; m 15 July 1920, Chas. Dixon Kapple
LISLE BRADFORD of Salt Lake City. (See Text.)
WILLIAM CLIVE BRADFORD, (d. 1946); m. Stella M. Paul.
JOHN RAWSEL BRADFORD, b. 30 Jan. 1891; m Lenore Maxwell
CHARLES RAY BRADFORD, m. Sarah Vida Jones

8

MILES KENNETH BRADFORD b. 25 July 1902: m. 26 July 1935 Mignon Knowlton; Res. S.L.C., Ut.
LEDA O. b. 1905; m. Rex Birch (Four sons)
REVA M. b. 1900; m. 1922 Leopold Holste (one son)
VIOLA DORA BRADFORD, b. 4 May 1898
MELVIN RAY BRADFORD, b. 7 March 1896; m. Edith Helstrom.: Salt Lake City, Utah.
ERNEST LeROY BRADFORD, b. 27 Sept. 1894; m. 12 June 1929 Minnie Williams. Spanish Fork, Ut.
ESTELLA P. m. Wm. H. Burch. Provo, Utah (4 children)
FRANK HANSON BRADFORD, b. 1888 at Monassa, Colo., m. 8 May 1910 Myrtle Hales. Res. Pingree, Idaho (Four sons in World War II; two killed in action)
MAY BELL LaVERN BRADFORD, m. J. H. Beckstrom. (8 ch.)
INA GENEVA BRADFORD, m. 1909 David Meredith Jones.
MINERVA O. BRADFORD m. Julius Arnasen Res. Millbrae, Calif. (son Bradford Arnasen)
DELILAH ("Lysle") JANE BRADFORD, of Spanish Fork, Utah, b. 1879; m. Roger Creer. (Nine children)
CHARLES UNION BRADFORD, b. 1874; m Isabell Hamilton. Residence:- Franklyn, Idaho.
HIAL LEE BRADFORD, 1872-1935; m. Jane Werner; m(2) Mable Smith. Res. Spanish Fork, Utah.
PLEASANT JONES BRADFORD, 1866-1946, Salem, Ore. m. Jane R. Howard, died 1935: m(2) 1941 JENNIE IRENE BRADFORD, Salem, Oregon.
REUBEN S. BRADFORD, 1868-69
WILLIAM L. BRADFORD, 1876-76.
SYLVESTER Y. BRADFORD, 1883-84.
MARY A., EMMA E. & LILLIAN I. died young.
JAMES H. BRADFORD, m. Florence McClaus.
LESTER BRADFORD, m. Rebecca Simmons Residence: Spanish Fork, Utah
GRANVILLE BRADFORD, married Daisy Pye
NEIL GARDNER BRADFORD, b. 1879; m. Mary Barnes. Residence; Spanish Fork, Utah.
GEO. WASHINGTON BRADFORD, b. 1875; m. 1897 Rachel Ann Shepard. Res., Salt Lake City, Utah. Raiser of thorough-bred Clydesdales.
ROBERT JOHN BRADFORD, 1873-1943; m. 1903 Mary Eliza Paysant. Residence:- Spanish Fork, Utah.
RAWSEL SPRAGUE BRADFORD, b. 1869; m. Hannah Fox. Residence: Spanish Fork, Utah.
SYLV.; HIAL C.; LEWIS E.; PLEASANT M.; ELIX. ALMA, died young
SYLVESTER BRADFORD b. 1874; m. Lily Pye. on staff of THE DESERET NEWS, Salt Lake City.
Prof. ROBERT HENRY BRADFORD, 1871-1931; m. Nettie M. Davis. See Nat. Cyclopedea of Am. Biography.
JANET, 1869-1947; m. P. O. Perry (5 children)
ARCHIBALD BRADFORD, 1866-1947; Spanish War Veteran; m. Rachel Crozier. Res. Murray, Utah.
JOHN BRADFORD, b. 1864; died unmarried
HIAL G. b. 1862; m. Esther Vorhees.
ABIGAIL b. 1860; m. G. M. Huffaker (5 children)
ANN DESERET BRADFORD, m. 1877 D. Fox (12 children)
WM. BRADFORD, b. 1858; m. Alice Ellen Winder

7

TRYPHENA[7] 1845-73 m. G. G. Hales. (4 children)
PLEASANT SPRAGUE[7] BRADFORD = DORA HANSON
= JANE JONES
= ANN C. HANSON
SYLVESTER[7] = MARY A. JONES
= JANE GARDNER
(Also JESSE & GRANVILLE, died Young)
RAWSEL[7] 1833-1897 = MARY ANN 1831-64
= A. Gardner (8 children)

JEHIAL[6] BRADFORD, 24 July, 1804 - Sept. 30, 1845 = ABIGAIL SPRAGUE married 17 Aug. 1831 in Indiana
JOEL[5] BRADFORD, b. 1773 = TRYPHENA SMITH
SIMEON[4] BRADFORD, b. 1729 = PHOEBE WHITING
EPHRAIM[3] BRADFORD, b. 1690 = ELIZABETH BREWSTER
Major WM[2] BRADFORD, b. 1624 = MARY, dau. of John Atwood.
GOVERNOR WILLIAM BRADFORD = ALICE, dau. of Alexander Carpenter.

REFERENCE
Mrs. LOLA BRADFORD WALL, President of the Bradford Family Asso. of Utah

CHART L
HERE WE FIND LINEAGES OF BLAIR & LAMAR H. BRADFORD, brothers, Killed in World War II

RAWSEL BRADFORD
1833-97, Utah Pioneer.

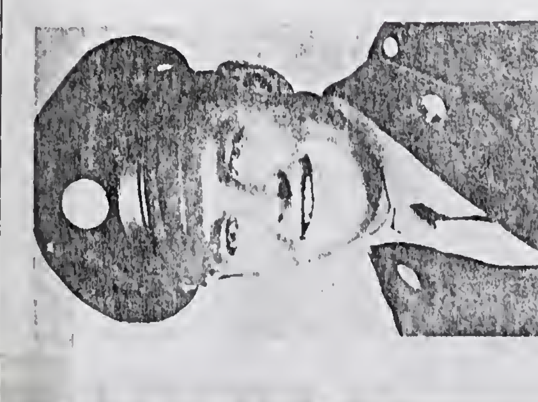

Sergt. LAMAR F. BRADFORD.
Killed in Action 18 Oct. 1944

MAYFLOWER LINEAGES

THE LINE OF DAVID[3] BRADFORD

NATHANIEL[4] 1715-1757 = m 1746 SARAH SPOONER.

DAVID[3] BRADFORD d. Kingston Mass 1730

MAJOR WM.[2] BRADFORD, 1624-1704 = Mrs MARY (ATWOOD) HOLMES

GOVERNOR WILLIAM BRADFORD = ALICE, dau. of Alexander Carpenter

ELIZABETH = NATHAN[4] 1722-1787

CHART M

HERE WE FIND A BRANCH IN PLYMOUTH MASS. TODAY. Other in Omaha, Seattle, Gary, (Ind.) Los Angeles & Bangor, Maine

REFERENCES

The Boston MNS of HORACE STANDISH BRADFORD plus bible records & family information. No Books.

NATHANIEL 5 Jr 1748-1837, Rev. Sold. = REBECCAH daughter of Ichabod Holmes.

LEMUEL 5 BRADFORD b. 1751: removed to Ohio. = MARY daughter of Ebenezer Sampson

JONATHON 5 BRADFORD b. 1752: removed to Maine = MARY SOUTHWORTH. daughter of John. of North Yarmouth, Maine

m. 2nd LYDIA HOLMES.

6 WM. BRADFORD born 4 March 19, 1803-41, Turner, Me. m. 25 December 1827 Elvira Carey.

10 DANA CUTHBERT BDFD born 4 March 19, JESSIE ANN BEDFD born 8 March, 31 ANTHONY KING BDFD born 6 March, 15 JUDITH RI BRDFD born 10 October 194- PETER GOOCH BRDFD born 11 March, 19- PRISCILLA BRADFORD m. Elmer L. Connes3F St, Fisherville, Mss. MURIEL SARAH BDFD m. Perley E. Goddard Grafton, Massachusetts

11 DAVID E. GODDARD b. 12 Dec. 1935 PERLEY E. Jr 31 Aug. 1938 SUSAN J. GODDARD, b. 24 Mar. 1947

11 MILDRED ANN BRADFORD born 4 July 1933 RUTH A. BRADFORD, born 19 October 1935

ARNOLD H. BRADFORD, September 1906, Fallver, died. 25 Aug. 194- Los Angeles, California

EDWARD G. BRADFORD, August 1903, Fall River, Mass. married but had no ild died Los Angeles Ca 19 August 1929.

11 F. WILLIAM HESS Jr born 20 Oct. 1940

11 DOUGLAS ALLEN BRADFORD b. 15 June 1943 RICHARD DENNIS BRADFORD b. 2 July 1944

11 EDWARD BRADFORD BUTTNER ROBT. EDWIN BUTTNER b. 1949.

EDWARD BRADFORD BUTTNER
Born: 7th January 1948

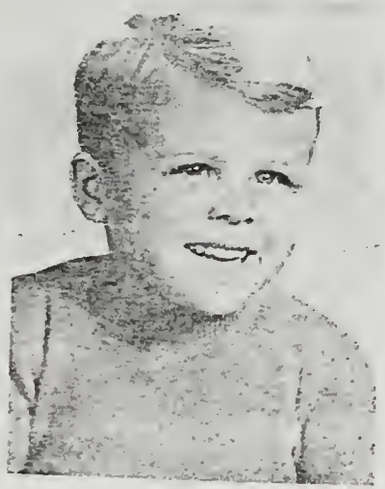

HARRY AMES BRADFORD
of Plymouth, Mass.

MAYFLOWER LINEAGES

THE LINE OF DAVID[3] BRADFORD

CHART M

HERE WE FIND A BRANCH IN PLYMOUTH MASS. TODAY, other in Omaha, Seattle, Gary, (Ind.) Los Angeles & Bangor, Maine

REFERENCES: The Boston MSS of HORACE STANDISH BRADFORD plus bible records & family information. No Books.

GOVERNOR WILLIAM BRADFORD — ALICE, dau. of Alexander Carpenter

MAJOR WM.[2] BRADFORD, 1624-1704 — M[rs] MARY (ATWOOD) HOLMES

DAVID[3] BRADFORD, d. Kingston, May 1730 — ELIZABETH

NATHANIEL[4] 1715-1757 — m. 1746 SARAH SPOONER.

NATHAN[4] 1722-1787

NATHANIEL J[r][5] 1748-1837, Rev. Sold. — REBECCAH daughter of Ichabod Holmes.

LEMUEL[5] BRADFORD b. 1751; removed to Ohio. — MARY daughter of Ebenezer Sampson

JONATHON[5] BRADFORD b. 1752; removed to Maine — m. 2nd LYDIA HOLMES.

MARY SOUTHWORTH, daughter of John, of North Yarmouth, Maine

6

WM. BRADFORD 1803-41, Turner, Me. m. 25 December 1827 Elvira Carey.
JN. SOUTHWORTH BRADFORD, 1805-25, unmarried.
LUCY BRADFORD b. 2 Dec. 1800; unm.
JONATHON BRADFORD 1798-1878 Cumberland, Maine, m.(1) 15 Oct. 1824 Harriett Sawyer; m.(2) 26 June 1832 Mary Prince.
JOANNA BRADFORD b. 9 Aug. 1796 Turner, Me. m. F. Drew of Kingston, Ms.
MARY BRADFORD, b. 15 Nov. 1794 Turner, Me. m. Jona. S. Ellis.
DAVID BRADFORD, 1792-1828; m. 1820 Asenath Carey
ELIZABETH BRADFORD b. 25 Feb. 1790 Turner, Me. m. 21 May 1812 Samuel Freeman
LYDIA 1795-1863 unm.
LEWIS, died young
WM. HOLMES BRADFORD 1798-1873; m. 1827 Mary Holmes.
DAVID BRADFORD, 1796-1860 Plymouth, Mass. m. 1819 Betsey Briggs; m. '45 Louisa F. Bassett.
CORNELIUS, 1793-1824
ELEONOR m. S. Faunce
GEO. 1783-1847 Bangor, Me. m. '07 Harriett Churchill, m. '38 Mary Tappan.
MARY, 1780-1856; m. 1800 Ephraim Holmes; m. 1816 Geo. Tribble.
THOMAS BRADFORD, b. 25 Feb. 1778 Plymouth; d. 23 Mar. — m. 27 April 1800, Mary Holmes; m. 1822, M[rs] Sophia (Parmenter) Russell.
Capt. LEMUEL BRADFORD b. 1 Dec. 1775 Plymouth; d. 11 Sep. 1814, Battle of Champlain; m. 1799, Mehitable Hinckley.
LUCY, 1774-1800.
BENJ. WILLIS BRADFORD b. 5 Jan 1791 Plymouth, d. 26 Aug. 1846; m. 1820 Hannah Cloutman.
REBECCA, 1788-1869 m. 1807 Samuel Doten.
EPHRAIM BRADFORD, b. 28 June 1785 Plymouth d. 5 Dec. '64 Duxbury, Ms. m. 6 March 1806 Hannah Morton; m.(2) 9 Feb. 1823, Lucy Peterson.
SARAH 1783-1882.
JN. H. 1780-1863 unm.
JOSEPH BRADFORD b. 12 Mar. 1778 Plymouth, d. 11 April 1853; m. 3 December 1800 Mary Barnes.
NATH'L BRADFORD b. 24 Nov. 1775 Plymouth; d. 11 Jan 1830, N.Y.C.; m. 12 Dec. 1799 Deborah (Simpson) Wright

7

ROSCOE SOUTHWORTH BRADFORD, b. 1836, Minot, Me.; m. '58 Asenath Copeland
EZRA CAREY BRADFORD, d. unm.
HARRIETT m. 1855 N.L. M[c]Lillan
DAVID THAXTER BRADFORD, b. 1825; (Bowdoin 1854): Musical instrument business, Atchison, Kansas. m. 1 Oct. 1856 Olive M. Fish of Amherst, Mass.
MARY FENTON BRADFORD, Portland, Me.
HARRIETT m. 1849 J.L. Turner, Auburn, Me.
GEO. b. Turner, Me. 1823; d. Lexington, Ill. 1893; m. '50 Martha Paul of Selma, Ill.
JN. H. 1821-92; Banker, Hurlton, Me. m. 23 Aug. 1848 Mary F. Lovering.
MARY H. m. 1851 S. Harlow, Plymouth, Ms.
WM. H. m. 1871 Marcia M[c]Farland, Dorchester, Ms.
GEO. FREDERIC BRADFORD, b. 1842; soldier, Civil War; m. Arabella F. Barnes
MARY m. WM. Waterman. DESIRE m. F. Leland.
ALLEN b. 1837; m. '72 Lydia G. Nye
NATH'L b. 1830; m. '59 Susanna Leighton
LEMUEL b. 1826; Collector, U.S. Customs, Plymouth, Mass.; m. '48 Eliz. B. Whiting
CORNELIUS, b. 1825; m. '49 Hannah Ripley; m.(2) '60 Mary Delano. (Soldier, Civil War).
ELIZ. m. P. Tiefft; m.(2) J.A. Cassell
THOS. m. C.A. Drolinger (son David, d.y.)
MARCIA m. 1856 J.H. Drohlinger
LYDIA m. 1845 W[m] Cassell, Charleston, Ind.
Judge JAMES RUSSELL BRADFORD, b. Chilicothe, O. 1824; Res. (1897) at Maitland, Mo. m. '45 Cerville Oldaker.
HY. C. 1816-40; Lost by burning of the steamer "Lexington", Long Island Sound.
LEMUEL, 1813-83; had sail loft, Bangor, Me. m. 5 Mar. 1836 Lucy A. Damon.
EDMUND, 1810- ; Printer, Charleston, Ms. m. 1834 Mary Hall of Newburyport, Mass.
GEO. J[r] 1808-83; Printer of Charleston, Mass.; m. 1833 Sarah P. Brown.
DAVID A., b. Plymouth, Mass. 1813; d. at Golconda, Ill. '66; m. '48 Mary Burke
SARAH SPOONER BRADFORD, b. 1810.
AMOS. STURTEVANT BRADFORD, 1808-72; Clark Center, Ill.; m. '29 Eliz. Clark.
THOS. LEWIS BRADFORD, 1806-33; harness-maker, Bellefontaine, O.; m. '30 Mary Steery.
MARY D. 1800-83; m. 1826 Jn. Campbell of Shane's Crossing, Ohio.
CHAS. AUGUSTUS BRADFORD, 1808-66; Randolph, Mass.; m. '43 Abigail C. Beal.
GEO. FREDERICK BRADFORD b. at Barnstable, Mass. April 1805; d. 1832.
MEHITABLE m. 1821, A. Mackie, N. Bedford, Ms.
ABIGAIL, m. 1824 I.S. Bicknell, Brooklyn, N.Y.
HANNAH E. BRADFORD
BENJAMIN W. BRADFORD, J[r]
EPHRAIM BRADFORD, 1807-83, South Weymouth, Mass.; m. '33 Lucy Keen.
SALLY m. 1833 Briggs B. Delano
MORTON BRADFORD, 1817-93, Roslindale, Mass.; m. '43 Catherine E. Burk.
JOHN BRADFORD, 1823-93; Sea Captain, Duxbury, Mass.; m. '49 Jane W. M[c]Lauthlin.
LUCY, m. 1850 G.F. Hickerson, Duxbury.
Rev. GEO. BRADFORD, (Harvard 1851); Watertown, Mass.; m. 1857 Ruth A. Ford.
JAMES MADISON BRADFORD, of Plymouth, b. 10 Feb. 1810; m. Betsey Holmes.
EDWARD WINSLOW BRADFORD, b. Plymouth, Mass. 4 Aug. 1807; d. 27 Dec. 1869; m.(1) January 1827, Mary Dillard; b. 25 Dec. 1808 m.(2) Betsey C. Everett.
JOSEPH BRADFORD, b. 10 Aug. 1805 at Plymouth, Mass. m. Joanna Barnes.
JOSEPH 1801-02.
NAT'L BEMIS BRADFORD, 1803-1818.
ELIZ. H. m. 1838 Martin Willard.
REBECCA, b. 1812; unmarried.
BENJ. WRIGHT BRADFORD, b. 13 Feb. 1806; m. 29 Sep. 1831 Catherine Allen.
DEBORAH b. 1807; unmarried.
NATHANIEL GOUVERNEUR BRADFORD, 1804-84; m. 2 Dec. 1830 Rachel Miller.

8

DANA CUTHBERT BRADFORD, b. Atchison, Kansas, 7 Sept. 1867; m. Savilla Jane King. Res. Omaha, Nebraska.
MAY E. b. 1870; m. 1890 G.R. Bennett of Kansas City, Mo.
EFFIE A. b. Portland, Maine 1864; m. '86 F.A. Dinsmore
SUSAN C. b. 1861; m. '82 O.F. Hartge of Kansas City, Mo.
MARY ELIZ. BRADFORD, b. Brocton, Mass. 2 Sept. 1857.
CHARLES WALTER BRADFORD, b. Brocton, Mass. 15 Mar. 1855; m. 3 June 1896 Edna ——— . Res. Selma, Illinois
GEO. CLARENDEN BRADFORD, b. Brocton, Mass., 30 Sept. 1853; m. 20 Feb. 1878 Wilmineth C. Cress. Res. Centerville, Iowa.
WILLIAM EARLE BRADFORD, b. 14 January 1877
ANN L. BRADFORD, b. 18 June 1867
ALLEN H. BRADFORD, b. Dighton, Mass. 3 April 1873
FRANK A. BRADFORD, b. 30 March 1867
FREDERIC L. BRADFORD, b. 16 January 1864
MARY E. m. 1879 O.L. Crowley of Indian River, Maine
HERBERT EVERSON BRADFORD, b. 3 June 1862; tack maker of Plymouth, Mass, m. 8 June 1887 Lizzie A. Caswell
CHAS. E. b. 1861; m. '81 Lucy H. Thompson, Plymouth, Ms. (s.p.)
LEMUEL ALLEN BRADFORD, b. 10 April 1855; tack maker of Plymouth, Mass.; m. '76 Ida S. Stran.
ABBY L. m. 1875 E.G. Brown of Kingston, Mass.
DAVID LEWIS BRADFORD, b. 19 Dec. 1849; house carpenter, Fall River, Mass.; m. 27 Nov. 1872 Sarah Eliz. Gray.
JAMES BARTLETT BRADFORD, b. Jefferson, Ohio. 26 May 1857; farmer, Maitland, M[o]; m. 1882 Mary M. Johnston.
JN. EDWIN BRADFORD, b. 1853; farmer, Maitland, Missouri
JULIA A. m. 1872 Mortimer Evans, of Eaton, Indiana.
MARY m. 1874 Rev. W[m] Cowley of Milton, Missouri
SOPHIA F. m. 1865 J.W. Morgan, M.D., of Graham, Missouri
WM. H.Y. b. 1843; m. '65 Mary E. Wilson. Insurance Agent, Bangor.
MATILDA A. m. 1839 E.L. Appleton, of Bangor, Maine (s.p.)
OSCAR HALL BRADFORD, b. 1[?] March 1851.
SILAS STONE BRADFORD, b. 1844; res. Charleston, Mass.
HY. C. b. Charleston, Mass. 1839; m. 1866 Hortense Prince.
EDMUND C. m. 1855 Lucy Whittaker d.'55; m. '64 Emily Roberts.
MARY HARRIET BRADFORD, b. Charleston, Mass. 9 Nov. 1834
EDWARD DAVIS BRADFORD, b. 9 Feb. 1848; m. 22 July 1890 Mary L. Gardner. Umbrella maker in New York City.
SARAH P. m. 1871 E.E. Horwood of Boston, Mass. (3 ch.)
AMY EARL BRADFORD, b. 1841. Res. Brookline, Mass. d. 1918
GEO. H. b. 1835; m. '65 Mary T. Bennett. Boston. No children
DAVID BRADFORD, b. Golconda, Ill., 12 March 1857
THOS. A. 1850-76; m. '71 Alice Clare, Golconda, Illinois
PHEBE b. 1841 m. J. Croil. MARTHA b. 20 Sep. 1845
AMOS, 1837-77; Civil War Soldier; m. Catherine M[c]Pherson
SARAH A. m. 1853 Thos. W. Pierce of Paris, Illinois
MARY H., 1830-67; m. Argus Miller
ALBERT b. 22 Feb. 1851; m. Josina Blessing. Chillicothe, Ohio
ELIZ. m. 1850 Jn. E. Rinehart of Denver, Ross Co, Ohio
WITHINGTON BRADFORD, b. Randolph, Mass, 24 January 1852
WM. HINCKLEY BRADFORD, M.D., Randolph, Mass. b. 20 Mar. 1847
CHAS. FRED'CK BRADFORD, Banker, Boston, Mass. b. 6 June 1847
EDNA S. m. 1853 A.N. Fuller of Lawrence, Kansas.
LUCY A. m. 1862 W[m] Nash, widower of her sister.
HANNAH M. m. 1859 W[m] Nash of Weymouth, Mass.
EDWARD EVERETT BRADFORD, b. E. Boston, 1848; m. 1875 Florette Coleman, res. Roslindale, Mass.
CATHERINE M. b. 1844; m. '63 J.H. Bent of Roslindale, Mass.
ELLEN b. 1851; m. '81 S.B. Stebbins of Roslindale, Mass.
WM. b. in Plymouth, Mass.; to Calif. in the late 1850's.
JOSEPH BRADFORD, born in Plymouth, Mass. Lost in War.
SAMUEL DOTEN BRADFORD, b. 1846; to Calif. late 1850's.
BRANCH JOHNSON BRADFORD, b. 1838; to California in the late 1850's; m. Ellen Mildred Robertson. Cloverdale, Calif.
J.M. J[r] b. 1835 "lost in the War".
ELIZ. b. 1833. LOUISE D. b. 1830. FANNY b. ___.
CATHERINE E. m. 1836 C.H. Thomas of South Boston, Mass.
E.W. J[r] b. 1850; m. '75 Jeannette A. Ellis. Plymouth, Mass.
HANNAH b. 1843; m. '65 Geo. Hy. Haskins of Plymouth, Mass.
ANNA E. b. 1841; m. '63 Ichabod C. Fuller of Plymouth, Mass.
JOSEPHINE b. 1839: ALICE M. b. 1845 both unmarried
NATHANIEL BARNES BRADFORD, b. 1 Feb. 1837, Plymouth, Mass. m. 7 Feb. 1864 Sarah E. Barnes.
MARY W. m. 1861 W[m] A. Diman of McClintockville, Penna.
JOSEPH 1836-41
SARAH ELLIS BRADFORD, b. Plymouth Mass. 30 Mar. 1834
NANCY BARNES BRADFORD, m. 1854 J.C. Fuller of Plymouth, Mass.
HANNAH E. BRADFORD
BENJ. WILLIS BRADFORD
BENJ. WRIGHT BRADFORD, b. 25 July 1834
RACHEL L. BRADFORD, b. 1 Oct. 1836; unmarried.
NATHANIEL GOUVERNEUR BRADFORD, J[r] ... m. 1853 Mary A. Sinkel 1857; m.(2) Alice M. Jackson.

9

DANA CUTHBERT BRADFORD, J[r] b. 27 April, 1913, Omaha, Neb.; m. Lincoln, Neb. 24 Sept. 1938 ANN GOOCH. Res. 6425 Cuming, Omaha (3), Nebraska.
M[rs] J.A. Smith, Seattle, Wash.
M[rs] W.H. Sutton, Omaha, Neb.
M[rs] L.A. Hayden, Gary, Indiana
BERTRAM CULLEN BRADFORD, born 25 June 1887
HENRY CULLEN BRADFORD, born 13 November 1883
HERBERT LESLIE BRADFORD, born 14 May 1893.
HELEN WHITING BRADFORD b. Plymouth, Mass. 30 Jan. 1889
FLORENCE ELIZ. BRADFORD, b. Plymouth, Mass. 11 Oct. 1883.
BERTHA EVERSON BRADFORD, b. Plymouth, Mass. 25 May 1882
IDA MAY BRADFORD, b. Plymouth, Mass. 11 May 1876
CLIFFORD C. BRADFORD, b. 16 March 1891 Fall River, Ms. d. 4 Feb. 1935
WM. b. 13 June 1886 Fall River, Ms. m. 1912 Annie E. Dixon. Fisherville, Ms.
EDWARD LINCOLN BRADFORD. b. Fall River, Ms. 1879; d. 9 Dec. 1918.
LAURA GRAY BRADFORD, b. 1876; m. Geo. A. Sanford, Fall River.
STELLA A. BRADFORD, b. 27 Feb. 1885
EUGENE F. b. 5 March 1889 Bangor, Me. m. 26 Dec. 1919 Marjorie E. Campbell.
EDWIN LEMUEL BRADFORD, b. 1872
ROSCOE EVAN BRADFORD, b. 1876
WM. DAMON BRADFORD, b. 1868
FRED'K EDWIN BRADFORD, b. 1866
GEO. H. b. 1891; m. '17 Helen A. Murray.
EDW. G. b. 1897; m. Margaret J. Brown
WILLARD CROCKE BRADFORD, b. 1888; See World War I record
CLARENCE AUGUSTUS BRADFORD, b. Eureka, Calif. 1882 (?).
SARAH E. m. Olsen, Freedsport, Ore.
JAMES MERRICK BRADFORD b. Petaluma, Calif. 1879.
SAM'L DALTON HOLMES BRADFORD b. Petaluma, Calif. 27 July 1877; m. 1901 Alice Josephine Shuster Res. Ukiah, Calif.
GRACE BRADFORD, m. Theodore Martin.
CLARENCE DILLARD BRADFORD, b. 11 July 1885 Plymouth, Mass m. —
HARRY AMES BRADFORD, b. 17 Nov 1883; m. Mildred Goodwin Hayden. Res. Plymouth, Mass.
RUEL STANLEY BRADFORD, b. 30 Jan. 1882; no children.
EDWARD WINSLOW BRADFORD, b. Plymouth, Mass 4 May 1870; m. Lili Lewis Sears
MARY E. BRADFORD b. Plymouth, Mass 3 Dec. 1871.
ALICE R.I. BRADFORD
EMILY BRADFORD
ESTELLE L. BRADFORD

10

DANA CUTHBERT BRADFORD, III born 4 March 1940.
JESSIE ANN BRADFORD born 8 March 1941
ANTHONY KING BRADFORD born 6 March, 1945
JUDITH RI BRADFORD, born 10 October, 1949.
PETER GOOCH BRADFORD, born 11 March, 1951.
PRISCILLA BRADFORD, m. Elmer L. Connor, 53 Ferry St., Fisherville, Mass.
MURIEL SARAH BRADFORD, m. Perley E. Goddard of Grafton, Massachusetts.
ARNOLD H. BRADFORD, b. 30 September 1906, Fall River, Mass, died. 25 Aug. 1946; Res. at Los Angeles, California.
EDWARD G. BRADFORD, b. 27 August 1903, Fall River, Mass. married but had no children; died Los Angeles, Calif. 19 August 1929.
EDWIN CAMPBELL BRADFORD of Ithaca, N.Y.
EDWARD MURRAY BRADFORD, b. New York, NY, 24 February 1930.
VIRGINIA ELIZABETH BRADFORD b. New York, NY, 18 March 1923.
HELEN MARY BRADFORD, b. 1919; m. Major Fred'k W[m] Hess, regular army; Res. Chicago, Illinois.
GEORGE HENRY BRADFORD, J[r] b. NYC 12 June 1920; late Captain, 1941-46; served in Panama Theatre.
LILY m. — Cunro, San Francisco, Cal.
IDA M. m. — O'Dea, San Francisco, Cal.
LESTER EDGAR BRADFORD, b. 29 July 1903 Eureka, Calif.; m. 8 June 1940, Alice M. Schulitz, Res. Daly City, Calif.
JAMES CLIFFORD BRADFORD, Route 10, Box 368, Sacramento, Calif.
GEORGE ELLIS MARTIN
THEODORE MARTIN
BRADFORD MARTIN
JEANNETTE m. H.G. Harlow
JANE m. Horace Gooch of Worcester, Mass
WILLIAM BRADFORD of Worcester, Mass.
STANLEY AMES BRADFORD, b. Plymouth, Mass. 16 March 1915; served in World War II.
MARJORIE BRADFORD, b. 1917 m. 24 June 1941 Edward K. Buttner Res. Plymouth, Mass.
EDWARD WINSLOW BRADFORD, b. Plymouth, Mass. 15 Sept. 1921; served in World War II. Only family branch that never left Plymouth, Mass.
NATALIE BRADFORD, m. Blaisdell Burgess, res. Plymouth, Mass
HOWLAND KENNETH BRADFORD, of Ashburnham, Mass 1950

11

DAVID E. GODDARD b. 12 Dec. 1935
PERLEY E. J[r] 31 Aug. 1938
SUSAN J. GODDARD, b. 24 Mar. 1947
MILDRED ANN BRADFORD, born 4 July 1935
RUTH A. BRADFORD, born 19 October 1935
F. WILLIAM HESS J[r] born 20 Oct. 1940
DOUGLAS ALLEN BRADFORD, b. 15 June 1943
RICHARD DENNIS BRADFORD, b. 24 July 1944
CLIFTON DALTON BRADFORD
EDWARD BRADFORD BUTTNER b. 1949
EDWARD BRADFORD BUTTNER, J[r]

HARRY AMES BRADFORD of Plymouth, Mass.

EDWARD BRADFORD BUTTNER born 7th January 1948

MAYFLOWER LINEAGES

Some Lines of WM.[2] & JOSEPH[2] BRADFORD

CHART N

HERE WE FIND a NEW ORLEANS FAMILY, ACTIVE IN THE CIVIL WAR 1861-5

REFERENCES

THE MMS OF HORACE STANDISH BRADFORD and Bible records and family sources.

GOVERNOR WILLIAM BRADFORD = ALICE dau. of Alexander Carpenter.

Maj. WM.[2] = Mrs (FITCH) WISWALL — ALICE RICHARDS

JOSEPH[2] 1630-1715 = m. 1664 JAEL HOBART.

WM.[3] BRADFORD born 1655; m. 1679 Rebecca dau. of Benjamin Bartlett.

Lt. JOSEPH[3] = Anna Fitch.

ELISHA[3] = Bathsheba LeBrocke.

WM.[4] BRADFORD b. 1688, of Plymouth, Mass = HANNAH FOSTER

WM.[4] BRADFORD b. m. 1713. of Plymouth, Mass. = ELIZABETH FINNEY.

JOSEPH[4] BRADFORD, b. 1702 of NORWICH, CONN = HENRIETTA SWIFT.

JN.[4] BRADFORD b 1717/19 of Conn. Rev. Soldier. = ESTHER SHERWOOD.

CARPENTER[4] BRADFORD FRIENDSHIP, ME, Rev. Soldier. = m. 1761 MARY GAY.

(For Samuel[4] see other chart)

Capt. W. BRADFORD TERRY.
Jet Bomber Group, USA.

Rev. Dr. E.F.H. Dunnicliffe.
Rector of St. Helen's,
Austerfield, Eng. 1950.

MAYFLOWER LINEAGES

Some Lines of WM.2 & JOSEPH 2 BRADFORD

Rev. Dr. E.F.H. Dunnicliffe. Rector of St. Helen's, Austerfield, Eng. 1950.

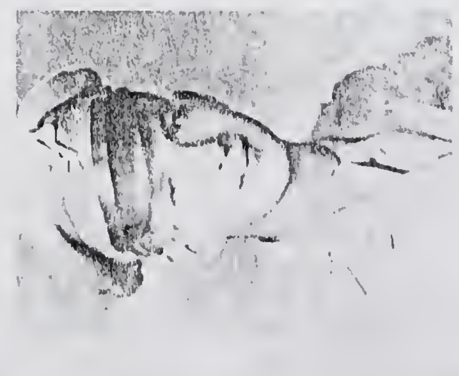

Col. W. BRADFORD TERRY. Jet Bomber Group, USA.

10

DAVID LAWRENCE BRADFORD, born 1932
WM. T. b. 1925
CYNTHIA, 1929
STEPHEN b. 1923
ALICE b. 1921
LOIS b. 1917. m. F. DeLaney.
HELEN P. b. 1918 m. Mac Pherson.
KATHARINE
DOROTHY
HELEN G. b. 13 Apr 1894
WALTER RUSSELL BRADFORD b. Roxbury, Mass. 11 Feb. 1876.
ALICE G. b. 1887 m. E. W. ...
BRADFORD b. 1885 m. Charlotte Hildebrand, Denver, Colo.
JULIUS STEVENS BRADFORD b. 20 Apr. 1886 Denver, Col.
OTIS
LINDSAY BRADFORD, b. NYC 1892: Broker, NYC. m. Katharine Walker (2 children: Priscilla & Lindsay Jr.)
LOIS BRADFORD
MARY BRADFORD
DOUGLAS BRADFORD
GERARD BRADFORD b. NYC 1887: Engineer of Old Lyme, Conn. m. 1917 Helen Gartley. one son: (GERARD BRADFORD Jr.)
WALDO HALT BRADFORD
IRVING BRADFORD, IRVING EUGENE BRADFORD
GAIL ANN, LYNNE CAROL

(See World War records)

9

ADELIA MARIE BRADFORD, ALELIA MARY BRADFORD twins born 3 March 1897.
GRACE A. BRADFORD, b. 1878.
BLANCH E. BRADFORD, b. 1883.
URI H. BRADFORD, b. 10 Jan. 1886
GEO. C. BRADFORD, b. 23 Nov. 1882
CLARENCE G. b. 1 April 1879.
CLARA H. b. 1877.
ISABELLA b. 1874 Egremont, Mass.
FRANK URI BRADFORD, b. 1881.
LOTTIE M. b. 27 November 1873.
RUTH COZAD BRADFORD, b. 27 May 1890 at Caldwell, Kansas
CHARLES COZAD BRADFORD. b. 27 Nov. 1884 at Caldwell, Kan.
JENNIE A. m. 1896 H. W. Atwood
JULIA ANN BRADFORD b. 1874.
GEO. HY. BRADFORD b. Montville, Ct. 6 May 1868: m. Annie A. Baker.
MARY A. BRADFORD, b. 16 Aug 1863 at Montville, Conn.
STEPHEN BRADFORD, b. 2 Dec. 1869: m. 1917 Alice S. Tolman. Res. Dorchester, Mass.
ALEX. OSCAR BRADFORD, b. 1864. m. '90 Mary Gertrude Conn.
LOUISE ANGELINE BRADFORD, b. 1865. Living in Dorchester, Mass.
EDWIN F. m. 1865 Maria E. Gilman
ALICE m. J. F. Lowe (2 daughters)
MARY E. m. 1892 H. Petrie, Denver, Col.
ADA E. m. 1870 G. Mellis, of California
WALW. 1858-69 OTIS F. 1854-89 unm.
GEO. H. b. 1846, m. Lillie Howard (s.p.)
EMMA B. m. 1873 J. Smith (no child.)
DANIEL WILBER BRADFORD fr. Prairie Center, Ill. to Denver, Col. b. 1855 m. '80 Anna M. Armstrong
STEPHEN GILMAN BRADFORD fr. Prairie Center, Ill. to Denver, Col. b. 1852 m. '74 Annie M. Leigh.
MARY m. 1866 D. B. Copp, (Chillicothe, Ill.)
WM. BRADFORD, born 1829.
NANCY BRADFORD born 1827. m.(1) Francis H. Robbins, b. 1821. m.(2) Amasa Holmes, b. 1801.
ALICE BRADFORD b. 1823
MARY ANN BRADFORD born 1812. m. Wm. Holmes.
SIDNEY BRADFORD of New Orleans, b. in France 23 Nov. 1861; m. 14 Sept. 1895 Mary A. McIlheney.
WILLIAM BRADFORD, lawyer, 11 Pine St. NY, NY b. 28 June 1857. m. 16 Nov. 1885 Mary Hatch Chittenden b. 1860 at Burlington, Vermont.
CHARLOTTE b. 1859. MARY A. b. 1857
EDWARD L. A. BRADFORD b. 5 Nov. 1851
CLARA EDIA BRADFORD, b. 6 May 1857 m. '66 G. H. Emerson (2) '80 C. A. Pillsbury.
FANNIE b. 1850 m. '73 H. P. Barnes
WM. HY. BRADFORD b. Southbridge, Mass. 1849 m. 6 Jan. '85 M. Fanny (Gordon) Darcy
EMILY m. D. Nichols. ELLA m. A. Bowmer.
EDWIN FREEMAN BRADFORD, b. 27 Apr. 1841 m. 1862 Emily Prince Quincey, Illinois
MARY 1860-1916 m. E. J. Kittell
WALDO LYON BRADFORD of Woodstock, Connecticutt, b. 11 Feb. 1843 d. 4 Dec. 1913: m. 1863 Lucy Webster.
OTIS LAURENCE BRADFORD b. ... 1858. d. June 1946 m. Ida Florence McLain Pomeroy, Meigs Co. Ohio.

8

RILEY BRADFORD, E. Friendship, Me. b. 23 May 1867: m. 11 May '95 Statira Vinal.
ELVIN BRADFORD b. 22 Dec. 1869.
VALENA NANCY BRADFORD b. 28 June 1873
MAY MATILDA BRADFORD, b. 23 Nov. 1875.
ALICE SHOW BRADFORD, b. 25 July 1869: m. '90 H. L. Shaw of W. Cumberland, Me.
WM. ABRAM BRADFORD, b. 6 Aug. 1872: m. Feb. 1897 Ethel Thompson.
JEROME BURROWS BRADFORD, 1867-83.
CHAS. COPELAND BRADFORD, 1864-86.
MARY ELLA BRADFORD, 1862-73.
ELLA A. b. 1856: m. '83 W. R. Burnham, Norwich, Ct.
ANNETTA FAUNCE BRADFORD, b. Sandwich, Mass. 1841: m. 1869 C. A. House, Hyde Pk., Mass.
MARY ELLEN BRADFORD, Brooklyn, NY.
JN. a farmer of Egremont, Mass. b. 19 Nov. 1853: m. 28 April 1875 Mary Buckbee.
GEO. FRANKLIN BRADFORD, b. 10 July 1851 Egremont, Mass. farmer there: m. 4 June 1873 Almira E. Hall.
RALPH HURLBURT BRADFORD, m. Isabella Reynolds m.(2) 1870 Fanny L. Gilbert.
MARY A. BRADFORD, b. 16 April 1841
MARY L. m. 1873 F. L. Beckley
HY. FOWLER BRADFORD, b. 7 Nov. 1839
JAMES FITCH BRADFORD, b. 15 Feb. 1836
JN. ELLEN BRADFORD, b. 20 Oct. 1834
BENJ. F. b. 1856. HY. b. 30 Sept. 1864.
EMILY C. b. 1856: m. J. O. Bingham Montville, Ct.
CYNTHIA m. A. Bromley. SUSAN m. W. H. Howe.
ANDREW FITCH BRADFORD, b. 1838: lost at sea.
GEO. WENTWORTH BRADFORD, Cleveland, O. b. 1858: m. '82 Mamie A. Cozad.
ALICE m. 1871 W. F. Pond. MARY b. 1845 unm.
SAMUEL 1832-65: m. 59 Ardelia A. Hyde.
ADELINE AUGUSTA BRADFORD b. 1843
REB. m. A. Christian. SARAH b. 1839. m. T. Merrill
JAMES BUGBEE BRADFORD, b. 1833
WM. b. 1830; DAVID b. 1830. SARAH E. b. 1832
PRISC. m. T. F. Sherman. ELIZ. m. S. Kenyon.
ZEPH. b. 1827: m. '51 Susan Kendrick.
ALEXANDER WADSWORTH BRADFORD b. 1838, m. '64 Lois A. M. Halverson. Boston, Mass.
JULIUS m. 1858 Anna L. Foster. Chelsea, Mass.
ERASTUS FREDERICK BRADFORD, Denver, Col. b. 1827 Duxbury, Mass: m. '53 Abby E. Adams.
HAN. m. J. ... LUCY m. Wm. Wadsworth.
OTIS b. 1819: m. '43 Jane Collins. Detroit, Mich.
STEPHEN 1815-91: m. '45 Mary E. Coverly.
SAMUEL BRADFORD
LUCY m. J. Holmes. MARY m. 1867 C. H. Drew.
EMILY BRADFORD m. 1820 Micah Richmond.
MERCY m. L. Davie. ANNA m. 1823 S. Richmond.
WM. m. Elsie Sylvester (no dates given)
MARY R. m. 1833 Rev. William Faunce.
OLIVE DOUGLAS BRADFORD, 1819-44 unm.
SARAH E. m. 1840 T. Willis Pratt.
EDWARD ANTHONY BRADFORD, 1813-72: of New Orleans, La. (See Civil War data) m. 14 Sep. 1848 Sarah Fanning.
WM. DOUGLAS BRADFORD, 1811-33.
GEO. PARTRIDGE of Brooklyn NY: 1809-96: m. 29 Jan. 1851 Angelina S. Oakes.
JAMES F. BRADFORD, b. Plainfield, Ct. 1806: d. '62, m. '27 Jerusha Loomis of Greensboro, Ala.
CAROLINE 1820-52 Southbridge, Mass.
HY. b. 26 Aug. 1823: m. '47 Augusta Clemens: (2) 1851 Mary Jane Clemens: (3) 1868 Martha A. Gould
WM. b. Woodstock, Ct. 1817: d. Bristol, Illinois 1892: m. 25 Nov. 1839 Caroline Cummings.
Corp., Co. F., 26th Conn. in Civil War.
BENJ. b. Woodstock, Ct. 1832: d. Springfield, Mass. '86: m. '54 Mary Ann Lesheur.
SAMUEL LYON BRADFORD, b. 11 Feb. 1818 m. 3 Apr. '42 Cordelia Brown, Woodstock, Ct.
WM. WALLACE BRADFORD, 1832-1907, m. 3 July 1855 ...

7

ENOCH W. BRADFORD, b. 22 May 1836; East Friendship, Me: m. '65 Adelia B. Gay.
ALDEN BRADFORD, b. 18 Feb. 1834: of Rockland, Me.: m. '66 Lydia E. Jameson.
WM. BRADFORD, b. 16 July 1831: m. 18 Nov. 1861 Emily Burrows. E. Friendship, Maine.
AZUBAL F. 1829-55 unmarried.
ELVIRA b. 1827: m. '56 Benjamin Lewis
Rev. ELISHA B. 1811-95. Uncasville, Conn. m. 1838 Thankful Tobey Faunce.
MARY m. A. René. ANNA F. m. 1835 A. Bogue.
RACHEL F. b. Salem, Conn. 1808: m. '58 R. Bowles
PARTHENIA R. b. 1807: m. '43 Geo. W. Barber.
BETSEY ROGERS BRADFORD, 1802-44: Greenville, Conn.: m. 1826 George Andrews.
SARAH SHERWOOD BRADFORD, 1799-1888: Gales Ferry, Conn.: m. 1822 Capt. Gurdon Allyn.
JOHN DOLBEARE BRADFORD, 1797-1878: d. Vineland, N.J. m.(1) 1822 Hannah Allyn: m.(2) ___ Wells. (No children)
PEREZ FITCH BRADFORD, b. 1795: d. unm.
EUNICE BRADFORD
BURISSA BRADFORD
LYMAN SHERWOOD BRADFORD
JAMES FITCH BRADFORD
LAURA m. L. Fox. MARY m. E. S. Millard
BENJ. 1815-65: m. Rebecca Jackson.
SARAH m. W. Rugg. ELEANOR m. J. R. Harrison
URI, b. Cornwall, Conn. 1811: d. Egremont, Mass. 1865: m. 21 Mar. 1841 Charlotte Hurlburt.
EMELINE 1803-58: m. '21 Dr. Wm. Marsh.
JN. 1804-70: m. Altha Elim: (2) Cornelia Beebe.
FOWLER BRADFORD, 1801-85: Cornwall Hollow, Conn. m. 1831 Charlotte Belden.
JAMES F. 1805-48: m. Cath. Catline (no children)
PARTHENIA 1796-1865: m. '16 Henry Church.
BENJ. F. 1818-69: m. '54 Nancy Pratt, Montville Ct.
WM. B. b. 1808: unm; SAMUEL P. 1810-61 unm.
JN. D. 1806-84: m. 6 Sep. 1829 Susan Fitch
SARAH b. 1795: m. 1818 C. Baxter, Bethlehem Penna.
HARRIET m. J. R. Gay (no children)
URSULA BRADFORD, 1790-1877 unmarried.
JOSHUA R. m. Mrs. Holmes (No children)
NATHANIEL B. m. Rachel Fitch (no children)
JULIA ANNA BRADFORD, 1814-37, unm.
GEO. DOLBEARE BRADFORD, b. 1806 Montville, Ct. d. '67 Warren, Ohio: m. '30 Lucy Caroline Adgate.
SAMUEL SHERWOOD BRADFORD, 1803-91: m. 22 Feb. 1830 Abby Branch.
HANNAH M. BRADFORD, 1802-69, unm.
ABBY BRADFORD, 1799-1868, unmarried.
SOLOMON BRADFORD, died unmarried.
DAVID BRADFORD, died unmarried.
CHARLES BRADFORD died young.
ZEPHANIAH BRADFORD, b. Plymouth, Mass.: m. 1822 Sally dau. of Philip Richardson of Boston, Mass.
ELLEN m. Chas. Brewster (5 children).
LUCY m. 1807 Bartlett BRADFORD, (q.v.)
HANNAH m. 1823 Stevens M. Burbank.
STEPHEN BRADFORD, b. 23 June 1791; d. Duxbury, Mass. 16 Oct. 1856: m. 26 February 1815, Hannah Wadsworth, He was a ship builder.
SAMUEL BRADFORD, m.(1) Lucy Gibbs; m.(2) Eunice Rider (no dates given).
BETSEY BRADFORD
MARY m. 1801 A. Holmes. ELIZ. m. B. Howland.
WILLIAM 1775-1816: m. Nancy Boyleston.
JESSE. DEBORAH; AMES; ISAAC (No records).
JOSIAH BRADFORD, 1785-1837: Plymouth, Mass. m. 1803 Mary Robbins.
HENRY BRADFORD m. Lois Epton
SALLY 1794-1858: m. 1815 Hammond Healey
WM. 1786-1835: m. Clarissa Morse. Southbridge, Ms.
PRISCILLA BRADFORD, 1782-1812 unmarried.
POLLY 1781-1830: m. Perley Lyon (6 child.)
Capt. BENJAMIN BRADFORD 1779-1855 of Woodstock, Conn. m.(1) Sally Lyon (2) ... Healey
HANNAH b. 1777: m. 1801 Ebenezer ... Woodstock, Ct.
ROBERT b. 1771: m. 1822 Mary ...
(See Chart "B" for ...)

6

NEHEMIAH BRADFORD b. 1806: "lost at sea."
Rev. ENOCH BRADFORD 1802-29: unmarried.
WM. BRADFORD, b. 17 Jan. 1799: m. 7 Feb. 1826, Mary Wentworth.
MARY b. 7 Mar. 1797 m.(1) George Card: (2) Rev. S. Jameson.
CHARLES, b. 1795 "died at sea."
ELISHA, d. at sea.
LYDIA m. Z. Cook.
THOMAS BRADFORD W. Montville, Conn. 1776-1857: m. 1806 Mercy Fox
PARTHENIA b. 13 Aug 1773: m. Wm. Bradford (below)
ADONIJAH F. b. 9 Aug. 1771: m. '94 Sarah Dolbeare.
SARAH 1796-1825: m. Nath'l Hillhouse.
BENJAMIN b. 11 Apr. 1791
EUNICE b. 26 Apr. 1787
JN. b. 7 December 1789
PATIENCE b. 18 Feb. 1795
SHERWOOD, 1796-1825
WM. 1774-5 Sep. 1800: m. Sarah Ford.
STEPHEN b. 1781 m.
JOSEPH BRADFORD
ELEANOR m. J. R. Harrison
REB. b. 1775 m. H. Harrison
ABI. b. 1773 m. D. Smith.
MARY b. '77 m. J. Sterling
RACHEL b. '68 m. S. Lowrie
JAMES F. BRADFORD of Cornwall, Conn.: 1767-1837: m. 1791 Mary Merwin.
ESTHER m. R. Johnson
MARGARET m. D. Prentis
WM. 1772-1846: m. 1796 Parthenia Bradford
(2) '03 Han. Dolbeare.
SARAH m. G. Dolbeare.
BRIDGET m. E. Wells, s.p.
NATH'L 1766-1832: m. '90 Lucy Raymond.
SAMUEL BRADFORD 1769-1829: m. 1795 Abby Dolbeare.
ELEANOR m. M. Raymond
MARY m. 1741 Z. Holmes
ZEPHANIAH BRADFORD
CHARLES m. ... Priscilla Morton.
SAMUEL b. Plymouth: m. 1755 Lucy Churchill.
JOSIAH b. 7 Feb. 1754 m. Betsey Holmes.
HAN. BETSEY LOIS unm.
WILLIAM BRADFORD b. Plymouth, Mass.: 1741-91, Roxbury, Mass. m. Ruth DUNHAM.
HANNAH 1756-78 unm.
DESIRE m. W. Clift.
PRISCILLA m. L. Dorrance
JAMES 1751-77 unm.
ANTHONY BRADFORD b. Plainfield, Conn.; 1749-1819: m. 1781, Olive Douglas.
JOSIAH 1754-1807
SAMUEL BRADFORD, b. 6 Sep. 1747: d. 1799: m. Hannah Howe of Woodstock, Conn.
Maj. ... 1750-1823: m. ... Keziah Little.

5

WILLIAM BRADFORD born 1770: m. Sarah Sweetland. Friendship, Maine
MARY b. 1756
REB. b. 1764
ELEANOR
BENJAMIN BRADFORD born 1748: m. Parthenia Rogers.
PEREZ BRADFORD born 1746: m. Betsey Rogers.
SARAH, b. 1744 m. N. Comstock.
JOSEPH BRADFORD born 1742: m. Eunice Maples
JN. BRADFORD, Rev. Soldier, born 1739: m. Mary Fitch
SAMUEL, born 1738 m. Bridget Comstock.
JOSEPH, b. 1745
HANNAH, b. 1740.
HY. SWIFT, b. 1736
WM. b. 1734.
ANN b. 1732.
ELIZ. b. 1731.
(See Chart A).
ELIZ. b. 1730.
MERCY b. 1729.
WILLIAM BRADFORD, 1716-1726.
JERUSHA, born 1722: m.(1) E. Sparrow: (2) J. Carver.
JOSIAH BRADFORD born 1730: m. 1746 Hannah Rider.
SARAH b. 1718 m. Z. Holmes.
CHARLES born 1716
WM. 1727-1728
HANNAH b. 1724.
ELIPHALET, b. 1723: m. 1751 Hannah Prince, of Duxbury, Ms.
SAMUEL 1721-35
ZADOCK b. 1717
JAMES BRADFORD, b. 2 July 1717, m. Zerviah Thomas.
Col. ROBERT BRADFORD ...

4–1

Mary Gay, m. 1761 — CARPENTER[4] BRADFORD Friendship, ME Rev. Soldier
ESTHER SHERWOOD — JN.[4] BRADFORD b. 1717 / 19 of Conn. Rev. Soldier
HENRIETTA SWIFT — JOSEPH[4] BRADFORD, b. 1702 of Norwich, Conn.
ELIZABETH FINNEY — WM.[4] BRADFORD b. 1713, of Plymouth, Mass.
HANNAH FOSTER — WM.[4] BRADFORD b. 1698, of Plymouth, Mass.
REBECCA BARTLETT — BRADFORD ... of Kingston, Mass. ("For Samuel" see other chart)

ELISHA[3] — Bathsheba Le Brocke.
Mrs. Mary Fitch.
Lt. JOSEPH[3] — Anna Fitch.
WILLIAM[3] BRADFORD born 1655: m. 1679 Rebecca dau. of Benjamin Bartlett.
Maj. JN.[3] Kingston, Mass. — Mercy dau. of Joseph Warren.
JOSEPH[2] 1630-1715 — m. 1664 JAEL HOBART.
Maj. WM.[2] — Mrs. (FITCH) WISWALL; ALICE RICHARDS
GOVERNOR WILLIAM BRADFORD — ALICE dau. of Alexander Carpenter.

REFERENCES: The MMS of HORACE STANDISH BRADFORD and Bible records and family sources.

CHART N: HERE WE FIND a NEW ORLEANS FAMILY, ACTIVE IN THE CIVIL WAR 1861-5

INDEX OF MAYFLOWER LINEAGE CHARTS

Dates are births.
Letter indicates chart.
Number is generation on that chart.
See also alphabetical lists of Rev. Soldiers and Contributors.
See also misc. text.

C. means approximate date.

AAMODT:
Shirley L9
ABBOTT:
Alice L. D8
Lydia H10
ADAMS:
Abby E. N8
Bathsheba C7
Edith A4
Edith F4
Eunice E5
Mrs. G. T. B9
Mrs. H. F. G9
Mrs. J. F. E8
Mrs. James Jr. E7
Lily B10
Mrs. M. H6
Mrs. Myra F7
Sarah J7
Mrs. T. A4
Mrs. William A3
Mrs. William N. C8
ADGATE
Lucy C. N7
AKERS:
Mrs. Margaret H10
ALDEN:
Mrs. C. L. J8
Sarah H5
ALDRICH:
Mrs. S. F8
Sarah F7
ALEXANDER:
Mrs. J. K. J9
Mrs. V. R. I9
ALLEN:
Catherine M7
Helen C. G8
Mrs. I. K6
Mrs. Jane D7
Louisa B9
Ruby E6
ALLISON:
Anna I9
Mrs. William I9
ALLYN:
Mrs. G. N7
Mrs. John G6
Hannah N7
ALUMBAUGH:
Adeline J8
AMES:
Mrs. S. H7
Charlotte D8
ANDREWS:
Mrs. G. N7
Hattie E. C9
Mrs. W. M. K8
ANDRUS:
Mrs. P. O. E9
ANSPOKER:
Ella B. I8
ANWOOD:
Mrs. H. W. N9
APTLEMAN:
Mrs. E. L. M8
ARCHIBALD:
Mary K7
ARMSTRONG:
Anne M. N9
Mrs. Camelia J9
ARNASON:
Bradford L8
Mrs. L. L8
ARNELL:
Blanche E. B10
ARNOLD:
Elizabeth E8
Lydia J6
Mrs. M. H. D8
Mary B7
Mary N7
Sarah F8
Mrs. T. F7
ARTHUR:
Mrs. R. J5
ASH:
Mrs. S. G. H12
ASHBY:
Grace L10
ASHENFELTER:
Ovil B11
ATWELL:
Mrs. Tryphena C8
ATWOOD:
Abby D6
Fanny S. C8
John A2
Mrs. L. M. G10
Mary A2
Mary J2
Mrs. S. R. B10
AUMEND:
Mrs. R. C. B11
AUSTIN:
Mrs. J. R. H8
AUSTISDEL:
Mrs. A. F8
AVERILL:
Harriet J8
AYER:
Mrs. F. W. H8
BABCOCK:
Diana F. F7
Nella E9
Rhoda G9
BABSON:
Mrs. J. B. K8
BACON:
Mrs. Asa E6
BADLEY:
Mrs. John B10
BAILEY:
Abigail H6
Eliza A. J7
Jane S. D8
Mrs. J. C. J8
Mrs. L. K6
Margaret T. H7
Rita D9
Mrs. Richard G10
Mrs. T. J7
BAILY:
Mrs. George E9
BAKER:
Anne A. N9
Elizabeth B10
Mrs. H. B8
Mrs. K. A3
Mrs. J. T. G8
Rose C10
BAKIN:
Mary J6
BALDWIN:
Mrs. A. P. C9
Mrs. H. D. D8
BALL:
Mrs. F. L. C8
BEMENT:
Jane C8
BANNERMAN:
Christine E10
BANTJES:
Mrs. Irma L9
BARBER:
Mrs. G. W. N7
BARDWELL:
Emma J. D8
Lauranna E7
BARNES:
Arabella F. M7
Mrs. H. P. N9
Joanna M7
Mrs. Jonathon A4
Lauanna J. B9
Mary L8
Mary M6
Sarah E. M8
Mrs. William A4
BARNEY:
Lola J. J8
BARNHAM:
Mrs. W. R. N8
BARNITZ:
Mrs. D. G. E8
BARROWS:
Lillian B10
BART:
Emily H8
BARRET:
Elizabeth L9
BARRINGTON:
Mrs. J. C. F8
BARSTOW:
Emmeline F8
Mrs. H. E6
BARTLETT:
Abigail H4
Benjamin N3
BARTLETT: (Cont.)
Dorothy B8
Eunice J5
Mrs. J. H6
Mrs. J. H7
Rebecca A3
Rebecca N3
Rebecca N4
Mrs. S. A7
Sarah A3
Sarah I3
Sarah J3
BARTON:
Mrs. L. E6
BASSETT:
Louisa F. M6
Mrs. S. D7
Wealthea K4
BATCHELDER:
Mrs. Addie I8
Mrs. C. H8
BATEMAN:
Rosina J7
BATES:
Ruth H7
BETTERSON:
Emeline K7
BATTLES:
Olin I7
BAUER:
Mrs. E. E. B11
Ruth M. J10
BAURY:
Caroline H. H8
BAXTER:
Mrs. C. N7
Erma F9
Mrs. W. P. F9
BAYLIES:
Mrs. G. A6
Mrs. G. D6
BEAL:
Abigail M7
BEALS:
Mrs. L. W. K7
Lucella D8
Myrtle H9
BEARCE:
Clarabel B10
Harriet E. K8
BECKETT:
Mary J. H9
BECKFORD:
Sarah H7
BECKLEY:
Cynthia K8
Mrs. F. L. N8
BEDLINGTON:
Mrs. T. G7
BEEBEE:
Cornelia N7
BEECH:
Laura S. F7
BEECHER:
Mrs. A. G. D9
BEFKSTROM:
Mrs. J. H. L8
BEEVER:
Mrs. Ruth J9
BEIRECKER:
Mrs. P. M. C9
BELCHER:
Abigail F4
BELDEN:
Charlotte N7
BELT:
Mrs. J. P. H8
BENEDICT:
Mrs. F. R. B10
BENFOEY:
Concurrence A6
BENNETT:
Mrs. G. R. M8
Mary T. M8
Mrs. N. D. G8
BENNINGER:
Mrs. Mary B10
BENT:
Mrs. J. H. M8
Lena M. C9
BENTZ:
Kathryn B11
BERRY:
Mrs. F. P. K8
BETTS:
Mrs. Hattie H8
BEVERSON:
Lorella S. B11
BICKNELL:
Mrs. I. J. M7

BICFLOW:
Mrs. J. H. K7
Mrs. J. W. K7
BILLS:
Mrs. A. A. C9
BINGHAM:
Mrs. J. D. N8
BIRCH:
Mrs. Rex L8
BIRD:
Mary B. K7
Mrs. N. E. D7
Susanna D6
BIRGF:
Mrs. H. F. H8
BIRNEY:
Mary C. I8
BISBFE:
Mrs. Noah C6
Pattie K6
BISHOP:
Mrs. D. H. K7
Mrs. L. N. F8
BISSELL:
Aurelia C. E. B8
BLACK:
Mrs. J. J. B11
Thora L9
BLACKSTONE:
Ruth A. H8
BLAKE:
Mrs. H. D7
Lucinda D7
BLAKELY:
Louise B10
BLAKEMAN:
Lucia A7
BLANCHFORD:
Betsey J7
BLESSING:
Josina M8
BLIFFORD:
Annie F9
BLINN:
Altha N7
Mrs. Edith I9
BLISS:
Olive F. I7
BOARDMAN:
Mrs. F. E7
BOCOCK:
Mrs. A. I8
BOGUE:
Mrs. A. N7
BOLSTER
Maria F8
BOLTZ:
Clarabelle I. M. B11
BOND:
Elizabeth F6
BOOMER:
Mrs. A. N9
BOON:
Melinda C. G8
BONNEY:
Polly K5
BOSSERT:
Hannah F8
BOSWORTH:
Mrs. J. D6
BOURNE:
Martha A2
BOWEN:
Louise J. C9
BOWERS:
Mrs. D. M. B10
BOWIE:
Alice M. H11
BOWLES:
Mrs. E. N7
BOYD:
Mrs. E. H. F8
BOYER:
Henriette E. C10
BOYLESTON:
Nancy N7
BRADBURY:
Hannah H6
Mary E. H8
BRADFORD:
Aaron 1821 D8
Aaron C. B10
Aaron Wing 1801 D7
Abbott L. H10
Abbott L., Jr. H11
Abigail D7
Abigail D7
Abigail D5
Abigail E8

BRADFORD: (Cont.)
Abigail F5
Abigail F6
Abigail F7
Abigail H6
Abigail H7
Abigail I7
Abigail 1679 A4
Abigail 1728 H5
Abigail 1732 A5
Abigail 1741 A4
Abigail 1744 J5
Abigail 1753 F6
Abigail 1765 C6
Abigail 1773 N6
Abigail 1781 C7
Abigail 1786 C7
Abigail 1805 J7
Abigail 1860 L8
Abigail J. C8
Abigail L. H7
Abigail S. C8
Abigail W. C8
Abby, 1799 N7
Abby A. 1835 C8
Abby H. F8
Abby H. F9
Abby M. 1849 C9
Abby S. F8
Abby S. G8
Abby W. 1838 F8
Abner A4
Abner 1707 J4
Abram 1784 C7
Ada F. J8
Ada N. F9
Ada M. B10
Ada M. J9
Ada 1862 K8
Ada 1889 K9
Addie L. F9
Addie M. E9
Addison 1824 K7
Addison L. F9
Adelaide R. 1847 K8
Adeleza 1831 I8
Adelia M. 1897 N9
Adeline F7
Adeline H7
Adeline 1807 K7
Adeline A 1843 N8
Adin K. K8
Adolphus 1841 E9
Adonijah F. 1771 N6
Afton L10
Agnes H9
Alameda F. J8
Alaminta S. 1878 H9
Alan P. N11
Alan Caunt 1939 N12
Alanson 1814 K7
Alaric C. H9
Albert 1831 M8
Albert 1843 I8
Albert 1851 K8
Albert 1881 I9
Albert 1901 I10
Albert Alonzo 1848 F9
Albert Clement 1867 C9
Albert Creen 1855 E9
Albert Morton 1883 K9
Albert S. H8
Albert Standish 1805 C10
Albert Teague 1874 K9
Albert White 1846 E9
Albin K. 1826 K7
Albion 1841 F9
Alcy S. F8
Alden H8
Alden H8
Alden 1765 H6
Alden 1834 N7
Alden 1843 H8
Alden Edwards 1853 C9
Alden Howard 1818 H7
Alden Ring 1860 J9
Alden S. H9
Alden S. 1815 B8
Alden W. E11
Alelia M. 1897 N9
Alexander B9
Alexander C5
Alexander H6
Alexander C6
Alexander 1838 E9
Alexander, Jr. 1848 B10
Alexander H. 1884 B11
Alexander L. 1806 G7
Alexander Oscar 1868 N9

BRADFORD: (Cont.)
Alexander Wadsworth 1838 N8
Alexander Warfield 1815 E8
Alford John 1892 A9
Alfred K7
Alfred 1791 K6
Alfred 1803 J7
Alfred 1880 I9
Alfred 1886 K9
Algernon K7
Algernon S. 1832 K7
Alice A4
Alice C11
Alice E7
Alice F8
Alice 1777 E7
Alice 1823 N9
Alice 1866 F9
Alice 1868 C9
Alice 1886 C10
Alice 1913 H10
Alice 1921 N10
Alice L10
Alice C. 1896 L9
Alice E. E11
Alice G. 1881 F9
Alice C. C10
Alice G. 1887 N10
Alice Gordon B10
Alice K. 1922 F9
Alice L. C9
Alice L. H9
Alice L. 1880 K9
Alice M. E9
Alice M. 1848 M8
Alice M. 1886 J9
Alice N. E10
Alice Niels 1943 L10
Alice R. L. M9
Alice S. C9
Alice S. 1846 B10
Alice S. 1856 K8
Alice S. 1863 E9
Alice S. 1868 N8
Alice W. 1910 L10
Alicia E10
Alicia L. E11
Alida E9
Allen 1837 M7
Allen Alexander 1815 I7
Allen Howard 1913 I10
Allen H. C. 1934 I11
Allan K. H10
Allen N. 1873 M8
Allen Taylor 1808 D8
Allen Taylor, Jr. 1840 D9
Allis A4
Alma C. 1912 L9
Almeda 1852 C9
Almira D7
Almira K6
Almira 1811 F7
Almira 1816 J7
Almira W. H8
Alvin 1805 D7
Alvin A. J8
Alvin F. 1827 D8
Alvin L. 1855 A8
Amanda 1883 J9
Amelia E10
Amelia 1892 F11
Ames N7
Amory Howe 1846 G9
Amory Howe, 2nd G11
Amos 1763 A6
Amos 1810 A7
Amos 1837 M8
Amos B. F9
Amos Perley 1845 B10
Amos Sturtevant 1808 M7
Amy 1847 J8
Amy B. 1875 I8
Amy Biggs L9
Amy L. B11
Amy Earl 1841 M8
Andrew H6
Andrew H7
Andrew 1745 H5
Andrew E. J8
Andrew Fitch 1838 N8
Andrew G. 1837 E9
Andrew H. I7
Andrew J. 1816 I7
Andrew Jackson 1838 J8
Andrew Ring 1795 J7
Andrew R. 1828 J8
Andrew V. 1833 J8
Angeline I7
Angelina H6

BRADFORD: (Cont.)		
Angelina S.		C8
Angie E.		J8
Ann		I6
Ann	1715	K4
Ann	1732	N5
Ann	1758	A5
Ann	1908	K10
Ann Deseret		L8 -
Ann E.		C10
Ann G.		B9
Ann Hutchinson		G10
Anna		E8
Anna	1822	E8
Anna		F9
Anna		F7
Anna		F8
Anna	1775	E7
Anna	1813	J7
Anna	1822	F8
Anna	1850	K8
Anna	1865	K8
Anna	1899	G10
Ann L.	1867	M8
Anna A.		G9
Anna A.	1854	K8
Anna C.		D8
Anna C.	1861	I8
Anna E.	1841	M8
Anna E.	1857	K8
Anna G.	1840	B10
Anna H.		H9
Anna K.		H7
Anna Lois		L9
Anna P.	1814	G7
Anna S.		E8
Anna S.	1860	F9
Anna T.		F9
Anne		E7
Anne	1758	J5
Anne C.		F9
Anne G.	1927	F11
Anne H.	1840	E9
Anne L.	1883	K9
Annette E.		F9
Annette F.	1841	N8
Annie C.		H9
Annie M.	1888	J9
Ansel Hamilton	1829	D8
Annette Taylor	1942	L10
Anthony		A6
Anthony	1749	N6
Anthony King	1945	M10
Arabella		D9
Arabella	1847	A8
Arabella	1855	D9
Archibald	1792	E7
Archibald	1840	E9
Archibald	1866	L8
Archibald Wm.	1914	L9
Ardelia	1838	K7
Ardelia	1852	D9
Arnold H.	1906	M10
Arthur		B11
Arthur		J9
Arthur	1874	F9
Arthur B.	1848	E9
Arthur Bullus	1810	E8
Arthur D.	1922	H10
Arthur Howe	1883	G10
Arthur Howe, Jr.		G11
Arthur John	1866	J8
Arthur L.		G9
Arthur Mason		J9
Arthur Thomas	1866	B10
Aruna		E7
Arunah	1827	E9
Asa	1758	K5
Asa	1780	K6
Asenath		K7
Asenath	1736	A4
Asenath B.	1849	K8
Ashbel G.		E8
Audella M.	1853	F8
Augusta		H8
Augusta A.		C9
Augustus		E7
Augustus		F8
Augustus Frederick	1820	E8
Augustus W.		H8
Augustine H.		J8
Aurelia L. F.	1837	B9
Austin	1799	B8
Austin E.		B9
Azubal F.	1829	N7
Bailey	1836	A8
Barbara		N11
Barbara A.		D11
Barbara A.	1938	F11

BRADFORD: (Cont.)		
Barbara E.	1893	C10
Barbara F.	1905	C11
Barbara J.	1919	L9
Barbara J.		L10
Barbara M.	1946	C12
Bart Rufus	1878	B11
Bart Rufus, Jr.	1905	B12
Bartlett	1751	B7
Bartlett	1784	B8
Bartlett	1809	B9
Bartlett C.	1849	C9
Bar'lett, Mrs.		N7
Benjamin		G11
Benjamin		H7
Benjamin		J6
Benjamin	1748	N5
Benjamin	1753	J5
Benjamin	1768	B6
Benjamin	1784	K6
Benjamin	1791	N6
Benjamin	1797	D7
Benjamin	1799	N7
Benjamin	1812	E8
Benjamin	1823	J7
Benjamin	1832	N8
Benjamin A.	1820	K7
Benjamin B.	1801	J7
Benjamin B.	1885	K9
Benjamin Champlin	1881	E10
Benjamin F.		H8
Benjamin F.	1818	N7
Benjamin F.	1852	J8
Benjamin F.	1856	N8
Benj. Franklin	1819	G8
Benj. Franklin	1849	K8
Benj. Franklin	1883	J9
Benj. Grafton	1873	D9
Benj. Harold	1876	J9
Benj. Pliny	1893	K9
Benj. Wardwell	1840	D8
Benj. Willis	1791	M6
Benj. Willis, Jr.		M7
Benj. Willis		M8
Benj. Wright	1806	M7
Benj. Wright	1839	M8
Benton Barnes	1917	C11
Bathsheba		J7
Bathsheba		A4
Daury DeB.	1881	H9
Bayard G.		G9
Bernice	1868	J8
Bernice M.		G11
Bertha		F10
Bertha	1880	K9
Bertha A.	1882	D10
Bertha B.	1875	J9
Bertha E.	1882	M9
Bertram Cullen	1887	M9
Bessie F.	1887	J9
Bessie Mae	1872	J9
Bessie R.	1882	B11
Bert D.	1913	L9
Betsey		C8
Betsey		G7
Betsey		H6
Betsey		H7
Betsey		C8
Betsey		N7
Betsey	1767	K5
Betsey	1771	F6
Betsey	1779	K6
Betsey	1784	K6
Betsey C.		C9
Betsey R.	1802	N7
Betsey	1811	G8
Betsey	1813	K7
Betty J.	1921	I10
Betty J.		G12
Beulah	1763	E6
Beulah	1791	E7
Beulah		F7
Bethiah		E7
Beverley Ruth	1944	J11
Barnawel	1812	A7
Benannawell (?)	1812	A7
Blaine	1937	L10
Blair N.	1915	L9
Blair R.	1937	L10
Blanche E.	1883	N9
Blanche I.		D11
Branch Johnson	1838	M8
Brenda Jean	1940	I10
Brent Capener	1947	L10
Bruce	1857	I8
Bonnie Lee	1940	L10
Boyd Albert	1935	L10
Boyd M.		G11
Buel Fenton	1852	H8

BRADFORD: (Cont.)		
Burgess	1829	F8
Burgess	1847	F8
Burgess	1877	F9
Burissa		N7
Burroughs		A6
Burton B.		G10
Byron	1835	F8
Byron		L10
Caleb C.		B9
Calvin		K7
Calvin	1754	C6
Calvin	1785	C7
Calvin	1793	K6
Calvin	1846	C9
Camelia	1861	J9
Carl	1888	I9
Carl	1898	H11
Carl M.		G9
Carol		L10
Carol		J10
Carol J.		G12
Carol Joan	1932	I11
Caroline		F8
Caroline	1805	A7
Caroline	1820	N8
Caroline	1821	J7
Caroline	1829	F9
Caroline	1838	E9
Caroline	1890	E11
Caroline	1939	L10
Caroline A.	1862	K8
Caroline B.		H9
Caroline C.	1845	A8
Caroline E.		D8
Caroline H.	1830	E8
Caroline J.	1838	J8
Caroline P.		C8
Caroline R.		C10
Caroline P.	1871	H9
Caroline S.	1815	K7
Caroline V.	1862	E10
Carrie	1888	J9
Carrie H.		F9
Carrie M.	1879	I9
Carpenter		A4
Carpenter	1762	F6
Carpenter		N4
Cary C.		F8
Cary Knight	1935	K10
Casper	1844	J8
Catherine		J8
Catherine Ann	1940	L10
Catherine C.		J7
Catherine M.		G9
Catherine M.		H10
Catherine M.	1844	M8
Catherine W.		E10
Cecil	1893	C10
Cecil Babcock	1897	E10
Celia		K7
Celia H.	1856	K8
Celia N.		J7
Chandler	1761	K5
Charles		L10
Charles		H7
Charles		N6
Charles		N7
Charles	1716	N5
Charles	1767	H6
Charles	1777	B7
Charles	1787	K6
Charles	1795	N6
Charles	1798	G7
Charles	1804	B9
Charles	1806	K6
Charles	1814	B8
Charles	1816	F7
Charles	1816	H7
Charles	1821	J7
Charles	1822	K7
Charles	1843	A8
Charles	1850	C9
Charles A.		H9
Charles	1829	B10
Charles A.	1831	G8
Charles A.	1851	E9
Charles A.	1855	I8
Charles A.	1855	C9
Charles A.	1873	B11
Charles Albert	1831	H8
Charles Augustus	1804	E8
Charles Augustus	1808	M7
Charles Babcock		E10
Charles Brinley		C10
Charles C.	1840	E9
Charles C.	1861	B10
Charles Copeland	1894	N8
Charles Cozard	1884	N9

BRADFORD: (Cont.)

Charles Clytus	1861	E9
Charles Dickens	1897	B11
Charles E.		H8
Charles E.	1854	J8
Charles E.	1861	M8
Charles Edward	1869	B10
Charles Edward, Jr.	1906	B11
Charles Edward	1941	G10
Charles Edwin	1926	L10
Charles Ensign	1852	J8
Charles Ernest	1870	G9
Charles F.		G11
Charles F.	1840	H8
Charles Foster	1811	C8
Charles F.	1872	I9
Charles Frederick	1906	G7
Charles Frederick, Jr.	1944	G8
Charles F., Jr.		O12
Charles Frederick	1844	M8
Charles Ford	1879	K9
Charles G.		H7
Charles H.		H8
Charles H.	1842	J7
Charles H.	1842	K8
Charles H.	1849	F8
Charles Hardeman	1845	G8
Charles Hayden	1883	H9
Charles Henry		F9
Charles Henry		H8
Charles Henry	1856	H8
Charles Henry	1872	H8
Charles Henry	1884	K9
Charles Henry	1928	L10
Charles Hickling	1904	G9
Charles Holbrook	1838	B10
Charles J.	1852	G8
Charles J.	1834	F8
Charles Jarvis	1800	G7
Charles K.	1866	H9
Charles Kempton	1827	D8
Charles L.	1858	F8
Charles LaFayette	1822	G8
Charles LaFayette, Jr.	1882	G9
Charles Lewis		H7
Charles Lewis, Jr.	1855	H8
Charles Lobdell	1907	E10
Charles Lobdell, Jr.	1936	E11
Charles M.	1825	E9
Charles Mansfield	1817	G7
Charles Marin	1863	B10
Charles Marin	1876	K9
Charles Merrill	1888	H9
Charles O.		H9
Charles Oberlin	1872	I8
Charles Otis	1804	B8
Charles Otis, Jr.	1839	B9
Charles P.		G9
Charles P.	c. 1851	B11
Charles H.	1849	C9
Charles H.	1900	L9
Charles Hay		L9
Charles Searls	1917	E11
Charles Stephen	1849	B9
Charles T.		D8
Charles Union	1874	L8
Charles W.		K6
Charles W.		F8
Charles Walter	1855	M8
Charles Weston	1885	D10
Charles Wright	1824	C8
Charlotte		D8
Charlotte		G7
Charlotte	1811	D7
Charlotte		E7
Charlotte	1854	N9
Charlotte	1867	K8
Charlotte D.	1875	B11
Charlotte M.		F9
Charlotte S.		H9
Chandler Arthur	1894	K9
Charmion M.	1923	L9
Chauncey D.	1808	G7
Chauncey	1833	G8
Cherrie E.		L10
Chester		F7
Chester		H8
Chester Arthur	1885	I9
Chester H.		H8
Chester Torrey	1871	K9
Chloe		F6
Chloe		K7
Chloe	1743	A4
Christopher	1777	D7
Christ. Edmond	1947	C12
Clair		L9
Clara		D8
Clara	1835	K7
Clara E.	1847	N9

BRADFOHD: (Cont.)

Clara	1879	J9
Clara H.	1841	A8
Clara H.	1877	N9
Clara I.		H9
Clara L.		C8
Clara L.		G10
Clara M.		E10
Clara M.	1861	K8
Clara R.	1878	K8
Clarinda		J8
Clarissa		D7
Clarence Augustus	1882	M9
Clarence Dillard	1885	M9
Clarence E.	1884	C10
Clarence Edward	1883	G10
Clarence G.	1879	N9
Clarence LeRoy	1926	C9
Clarence M.	1880	I9
Clarendon L.		H8
Claudius	1801	G7
Claudius, Mrs.		H7
Claude		B11
Claude Lee	1874	J9
Claude LeRoy	1878	D10
Clifford C.	1891	M9
Clifford Dalton		M11
Clifford Parentis	1867	D9
Clifton	1875	B11
Clifton Gray	1876	C10
Clive Lorenzo	1919	L10
Cloyce A.	1906	B11
Clyde Bert	1946	L10
Clyde V.	1936	I11
Comfort		F7
Concurrence	1808	A7
Consider	1745	A6
Consider	1755	B7
Consider	1781	B6
Constantine C.	1899	I9
Converse P.	1870	C10
Conway	1875	J8
Cora B.		D10
Cora E.	1907	L9
Cora H.	1872	H10
Cora M.		J9
Cordelia	1836	H8
Cordelia		B8
Corinne		J9
Cornelia		G10
Cornelia A.		G8
Cornelia F.		G9
Corneliua		J6
Corneliua	1737	J5
Cornelius	1788	I6
Cornelius	1791	J7
Cornelius	1793	M6
Cornelius	1825	M7
Corwin Wentworth	1870	I8
Curtis Hammond	1895	C10
Curtis Hammond, Jr.	1918	C11
Cynthia		N8
Cynthia	1791	C7
Cynthia H.	1892	J9
Cynthia	1929	N10
Cyrus	1798	K6
Cyrus Julius		E10
Cynthia	1770	H6
Daisy		L9
Daisy A.		K9
Dale M.	1940	G12
Dallas H.	1941	L10
Dana Cuthbert	1867	M8
Dana Cuthbert, Jr.		N9
Dana Cuthbert, III	1940	M10
Daniel		I7
Daniel		J6
Daniel	1720	G5
Daniel	1771	H6
Daniel	1774	C7
Daniel	1778	G6
Daniel	1780	B7
Daniel	1811	G7
Daniel	1831	G8
Daniel C.		K7
Daniel L.	1819	E8
Daniel Lewis	1811	C8
Daniel M.	1822	A7
Daniel Parker	1850	B10
Daniel Perkins	1811	D8
Daniel W.	1858	J8
Daniel Wilbur	1858	N9
Daniel Wilber	1936	N12
Darrel Theodore	1905	I9
David		N7
David		E7
David		M3
David	1729	A3
David	1748	E6

BRADFORD: (Cont.)

David	1757	A5
David	1792	M6
David	1796	
David	1800	A7
David	1857	M8
David A.	1813	M7
David C.	1906	H10
David Donald	1869	A9
David F.		C12
David Francis	1946	C12
David J.	1837	A8
David L.	1882	A9
David Lawrence	1932	N10
David Lewis	1849	M8
David P.	1925	L10
David Verplank	1803	E8
David Paul	1947	L11
David		L10
David Livingston	1897	I9
David R.	1862	I8
David Thaxter	1828	M7
David Verplank		E9
Davis		F7
Dean	1924	L9
Deborah		A4
Deborah		A6
Deborah		C9
Deborah		D8
Deborah		H6
Deborah		H7
Deborah		K5
Deborah	1712	K4
Deborah	1752	K5
Deborah	1783	D7
Deborah	1786	E8
Deborah	1802	M7
Deborah A.		B9
Deborah H.	1819	D8
Delano		H6
Delbert W.	1880	B11
Delbert W., Jr.	1910	B12
Dee		L10
Dennia H.	1941	J11
Desire	1754	A6
DeWitt Clinton	1828	C8
Diane	1951	L11
Diane M.		D11
Donald A.	1919	B12
Donald Everett	1896	I9
Donald Eugene		L10
Donald Hamilton, Jr.	1942	L10
Donna Ann		L10
Dora J.	1846	I8
Dorcas		G6
Dorcas	1878	H10
Don B.		H10
Donna Irene	1933	I10
Dorcas L.		C10
Doreen		H12
Dorothea		K10
Dorothy		N10
Dorothy		D11
Dorothy		E11
Dorothy	1899	K10
Dorothy	1904	D10
Dorothy A.	1932	C12
Dorothy A.	1933	I10
Dorothy B.		B9
Dorothy Irene	1906	B11
Dorothy M.	1894	B11
Dorothy Southworth	1891	
Doty	1818	F8
Duncan		H7
Dura	1785	K6
Dura		K7
Dorus Blake		D8
Douglas		N10
Douglas Allen	1943	M11
Douglas V.	1938	J11
Duffield	1811	J7
Durfee Turner		G7
Earl		I9
Earl DeVon		L10
Earl Hall	1922	B12
Ebenezer		E7
Ebenezer	1746	E6
Ebenezer	1773	E7
Ebenezer	1775	E7
Ebenezer	1777	E7
Ebenezer	1796	J7
Ebenezer	1806	E8
Ebenezer N.	1836	J7
Edina	1876	A9
Edith	1880	I9
Edith B.		H9
Edith E.	1886	I9
Edith		H10
Edith	1741	E6

BRADFORD: (Cont.)		
Edith	1794	E7
Edith	1876	D9
Edith	1903	I10
Edith B.	1881	C10
Edith C.	1839	K8
Edith R.	1875	C10
Edith M.		D9
Edith M.	1884	K8
Edgar		D9
Edgar A.	1850	A8
Edgar G.	1840	K8
Edmund	1810	M7
Edmund C.		M8
Edmund P.		G8
Edna	1870	K8
Edna	1878	G10
Edna Marie		J10
Edna G.		H10
Edna G.	1879	I8
Edward	1828	J7
Edward A.	1851	N9
Edward Alfred	1864	K8
Edward Anthony	1813	N8
Edward C.		H9
Edward C.	1871	B11
Edward C.	1871	D9
Edward Davis	1848	M8
Edward DeW.	1862	J8
Edward E.	1859	F9
Edward E.	1874	A9
Edward Elliot	1875	E10
Edward Everett	1875	M8
Edward F.		F9
Edward F.	1840	F8
Edward G.	1813	D7
Edward G.	1841	D8
Edward G.	1848	E9
Edward G.	1878	E10
Edward G.	1897	M9
Edward G.	1903	M10
Edward Gray	1828	C8
Edward Rickling	1848	G8
Edward Rickling, Jr.	1904	G9
Edward J.	1806	D8
Edward J.		B11
Edward L.		D9
Edward Lee	1946	I11
Edward Green	1819	E8
Edward Lincoln	1879	M9
Edward M.	1851	C9
Edward Melvin	1911	D10
Edward Murray	1930	M10
Edward Standish	1842	C9
Edward Standish, Jr.	1870	C10
Edward Standish, III	1895	C11
Edward Sterling	1811	F8
Edward V.	1892	J10
Edward Wild		G9
Edward William	1883	J9
Edward Winslow	1807	M7
Edward Winslow	1824	B10
Edward Winslow	1850	M8
Edward Winslow	1861	C9
Edward Winslow	1880	M9
Edward Winslow	1921	M10
Edwin A.	1863	F8
Edwin Campbell		M10
Edwin F.	1869	H9
Edwin Freeman	1841	N9
Edwin J.	1861	E10
Edwin L.	1857	K9
Edwin Lemuel	1871	M9
Edwin N.		J9
Edwin S.	1867	H9
Edwin W.		H8
Edwin Brainerd	1951	D12
Edwin Morse	1871	J9
Edwin R.	1836	J7
Effie, 1879	1879	J9
Effie	1885	J9
Effie A.	1864	M8
Effie G.		H9
Effie M.		B11
Effie T.	1881	C10
Effie T.		B10
Edgar H.	1881	H9
Edwin		L10
Egbert Lason	1859	J8
Elias Gore		K7
Elaine R.		L10
Elbert Menlo	1896	I9
Eleanor		G7
Eleanor	1803	D7
Eleanor	1821	B9
Eleazer		H7
Elenita		G8
Elethea	1734	A6
Eli		H6

BRADFORD: (Cont.)		
Eli	1861	I8
Eli	1805	I6
Elias F.		D8
Elias	1833	B10
Elijah	1735	J5
Elijah	1723	K4
Elijah E.	1829	A8
Eliot Brainerd	1911	D11
Eliot Brainerd, Jr.	1951	D12
Eliphalet		G5
Eliphalet	1723	A5 & N5
Eliphalet	1791	K6
Elisha		A3
Elisha		J8
Elisha		N6
Elisha		N3
Elisha		J4
Elisha	1718	A4
Elisha	1729	A4
Elisha	1753	J5
Elisha	1755	J5
Elisha	1774	J6
Elisha	1811	N7
Elisha	1812	J7
Elisha Nickerson	1808	F7
Elisha S.	1815	J7
Eleanor L.		L10
Elise	1876	K9
Eliza		J7
Eliza		F8
Eliza		F9
Eliza	1810	G8
Eliza A.		C8
Eliza B.		B10
Eliza B.		H7
Eliza B.	1785	D7
Eliza Gray		B8
Eliza L.		E10
Elizabeth		B9
Elizabeth		B10
Elizabeth		E7
Elizabeth		G6
Elizabeth		G7
Elizabeth		G9
Elizabeth		K5
Elizabeth	1717	K4
Elizabeth	1730	N5
Elizabeth	1731	N5
Elizabeth	1731	A5
Elizabeth	1744	D6
Elizabeth	1747	A5
Elizabeth	1747	J5
Elizabeth	1753	F6
Elizabeth	1754	A5
Elizabeth	1772	B7
Elizabeth	1778	C7
Elizabeth	1782	D7
Elizabeth	1789	C7
Elizabeth	1790	N6
Elizabeth	1794	M6
Elizabeth	1799	J7
Elizabeth	1811	G7
Elizabeth	1833	M8
Elizabeth	1844	A8
Elizabeth A.	1937	H11
Elizabeth C.	1852	E9
Elizabeth C.	1896	C10
Elizabeth E.		E10
Elizabeth G.	1817	E8
Elizabeth Gardner	1940	C12
Elizabeth H.	1892	C11
Elizabeth H.		K9
Elizabeth H.		G8
Elizabeth L.		C8
Elizabeth L.		C9
Elizabeth R.	1828	D8
Elizabeth Y.		B10
Elinor M.		D9
Elfleda	1871	B10
Ella		F10
Ella E.	1846	N8
Ella E.	1857	A9
Ella J.	1851	C9
Ella H.		D8
Ella M.	1854	D9
Ellen		F9
Ellen		F8
Ellen	1851	M8
Ellen	1876	H8
Ellen A.	1860	I8
Ellen DuPont		E10
Ellen E.		B9
Ellen F.	1841	F9
Ellen H.	1869	H9
Ellen J.		F9
Ellen J.		E9
Ellen M.	1876	K9
Ellis	1773	B8

BRADFORD: (Cont.)		
Ellis	1799	B9
Ellis Eugene	1924	J10
Elmer Edward	1857	J8
Elmer H.	1873	H9
Elmer Llewellyn	1869	C10
Elmer Russell	1905	B11
Elmira		B8
Elmira		J7
Elsa A.		F8
Elsie	1874	D9
Elsie A.		H8
Elsie L.	1846	F9
Elvin	1869	N8
Elvira		J7
Elvira	1827	N7
Elwin Wheaton	1883	F10
Emil Herbert	1870	E10
Emily		M9
Emily		N8
Emily	1801	G7
Emily A.		H7
Emily Ada	1856	K8
Emily C.	1856	N8
Emeline		H8
Emeline		F7
Emeline		H7
Emeline	1803	N7
Emeline M.	1856	A8
Emeline O.	1891	I9
Emelyn E.	1873	F9
Emma		E11
Emma		F8
Emma	1869	I9
Emma A.	1871	K9
Emma C.	1892	I9
Emma E.		G9
Emma E.	1825	J7
Emma J.	1844	D9
Emma L.	1860	H8
Emma Taft	1868	F9
Enid C.		G10
Elmer Russell	1905	B11
Emery Herbert	1877	D10
Emily		E8
Emily	1802	E8
Emily M.	1917	B12
Enoch	1802	N6
Enoch	1836	N7
Ephraim		H7
Ephraim		I3
Ephraim		J6
Ephraim		K6
Ephraim	1690	K3
Ephraim	1690	L3
Ephraim	1690	A3
Ephraim	1719	K4
Ephraim	1750	K5
Ephraim	1783	K5
Ephraim	1785	M6
Ephraim	1807	M7
Ephraim	1837	E9
Erastus		E8
Erastus Frederick	1827	N8
Eric Alison	1894	J9
Eric Rich. Mangum	1945	L11
Errol G.	1903	F9
Ernest LeRoy	1894	L8
Ernest E.		B11
Ernest S.	1867	B10
Ernest Wilder	1862	H8
Ernestine		G8
Esack	1769	F6
Esack C.		F7
Estelle M.		F8
Estelle M.		M9
Estella P.		L8
Esther L.	1857	D9
Esther		D11
Ethel E.	1881	C10
Ethel A.	1884	K8
Ethel E.	1878	A9
Ethel Lola		J9
Ethel M.	1872	E10
Ethel M.	1883	D10
Eugene Baker	1891	J9
Eugene F.	1889	M9
Eugene Shubrick	1905	E11
Eugenia		E10
Eugenia	1866	E9
Eula	1899	B11
Eunice		E7
Eunice		F7
Eunice		H9
Eunice		N7
Eunice	1739	E6
Eunice	1779	D7
Eunice	1787	N6
Eunice	1789	H7

BRADFORD: (Cont.)

Eunice	1808	D8
Eva A.		K9
Eva B.	1866	J9
Eva L.	1877	F8
Eva	1877	J9
Eva M.	1882	R9
Eveline		B9
Eveline		C8
Evelyn	1925	B13
Exuma		B8
Ezekiel	1728	K4
Ezekile	1759	K5
Ezekiel	1795	K6
Ezekiel	1828	K7
Ezekiel H.		D6
Ezra		C8
Ezra	1776	C7
Ezra	1836	C9
Ezra Carey		M7
Fabius M.	1796	F7
Faith		E9
Fannie S.		C8
Fanny		C9
Fanny		G7
Fanny A.	1883	C10
Fanny C.	1850	N9
Fanny C.	1886	N10
Fanny Gore	1854	G8
Fanny P.	1879	K9
Farrington		J8
Fenton	1867	H9
Fenton Crozier	1905	L9
Fidelia		D7
Fidelia L.		D8
Fitz Henry		C9
Flora A.	1837	K8
Flora B.		D9
Florence	1871	J9
Florence A.	1919	L9
Florence E.	1883	M9
Florence E.	1894	H9
Florence H.		E11
Florence J.	1875	I8
Florence L.	1882	C10
Florence R.		H10
Floyd Alen	1945	L10
Floyd H.	1904	L9
Floyd H.	1914	L9
Floyd Leslie	1891	H9
Fontella	1902	L9
Fowler	1801	N7
Frances		G9
Frances		H7
Frances A.		B8
Frances B.	1851	B11
Frances E.		H8
Frances E.	1852	K8
Francis	1881	G10
Francis E.	1822	E8
Francis H.		J9
Francis L.	1875	D9
Francis T.		E11
Francis W.	1849	H9
Frank		B11
Frank	1845	C9
Frank		H8
Frank	1851	K8
Frank A.	1867	M8
Frank Allen	1867	B10
Frank Blair	1945	L9
Frank Carlton	1891	N9
Frank DeMille	1884	C10
Frank F.	1868	E10
Frank Edwin	1888	H9
Frank H.	1845	F8
Frank Hanson	1888	L8
Frank Haydn	1889	K9
Frank Herbert	1855	J8
Frank Herbert	1877	K8
Frank Henry	1883	K9
Frank Howard	1865	I8
Frank Joseph	1867	F9
Frank O.	1877	I8
Frank R.	1887	G10
Frank Hidden	1868	C10
Frank Thornton	1841	B10
Frank Warren	1863	C9
Frank Uri	1881	N9
Franklin		K7
Franklin David	1932	L9
Franklin H.	1862	H10
Franklin Howard	1878	K9
Franklyn		H9
Franklyn G.	1927	H12
Fred Prince		J9
Fred rick		J9
Frederick	1782	J6

BRADFORD: (Cont.)

Frederick	1863	E10
Frederick	1896	E11
Frederick A.	1817	G8
Frederick A.	1859	H8
Frederick A.	1897	H9
Frederick Alexander	1871	H9
Frederick Augusts	1888	D10
Frederick C.	1837	J8
Frederick D.		G9
Frederick D.	1881	C10
Frederick Dudley	1858	G9
Frederick Edwin	1866	M9
Frederick G. H.		H8
Frederick H.		B10
Frederick H.	1882	J9
Frederick L.		J9
Frederick L.	1864	M8
Frederick L.	1880	D9
Frederick Milton	1834	D9
Frederick Ozier		J8
Frederick R.		H8
Frederick Randolph	1866	J8
Frederick S.	1848	H9
Frederic W.		H9
Freeman	1797	K6
Freeman		H7
Freeman	1875	K8
Fitz H.		D9
Gail Ann		N12
Gamaliel	1888	H10
Gamaliel		A4
Gamaliel		F7
Gamaliel	1704	H4
Gamaliel	1731	H5
Gamaliel	1763	H6
Gamaliel	1797	H7
Gamaliel	1818	H7
Gamaliel	1831	H8
Gamaliel	1863	H9
Gardner		F7
Gardner Leslie	1866	B10
Garfield Arthur		H9
Guyle C.		L10
George		D8
George		H6
George		M7
George		M7
George		M7
George		H8
George		E8
George	1732	F5
George	1757	F6
George	1783	M6
George	1795	D7
George	1801	A7
George	1801	H7
George	1804	F7
George, Jr.	1808	M7
George, Jr.	1809	F8
George	1815	E8
George	1819	H7
George	1823	M7
George	1839	H8
George	1842	E9
George A.		B9
George A.	1847	I8
George Abram	1890	N10
George Augustus	1844	E9
George B.		H8
George B.	1851	K8
George Bartlett	1805	B9
George Brinley	1814	C8
George Burkett		E10
George C.		B11
George C.		H10
George C.		I7
George C.	1821	B10
George C.	1852	C9
George C.	1882	N9
George Chester		H9
George Church	1896	H9
George Clarenden	1853	M8
George Comstock	1857	G9
George D.		F8
George Daniel	1876	G10
George Dexter	1873	G9
George Dolbeare	1806	N7
George E.		B10
George Franklin	1851	N8
George Frederic	1842	M7
George Frederick	1805	M7
George G.	1863	G9
George Gilman	1866	J8
George H.		G8
George H.	1784	F7
George H.	1814	G8
George H.	1835	M8
George H.	1841	F8

BRADFORD: (Cont.)

George H.	1846	N9
George H.	1847	B10
George H. B.	1881	A9
George H.	1891	M9
George Partridge	1809	N8
George Hamlin	1846	E9
George Henry	1868	N9
George Henry	1879	G10
George Henry, Jr.	1920	M10
George Herbert	1858	G8
George Hilliard	1850	G8
George Hopestill	1860	J8
George Hopkins	1852	F9
George Kerr	1856	B9
George King	1895	E10
George King, Jr.	1897	E11
George L.	1845	J8
George L.	1885	C9
George L.	1898	L9
George Lester	1865	E9
George Lester	1949	E11
George Lewis	1832	B9
George Lovell	1849	C9
George M.	1876	F9
George M.	1936	G12
George Martin	1851	K8
George Miles	1885	I9
George R.	1830	K7
George Roy	1935	L9
George S.		B9
George S.		H9
George S.	1823	J7
George S.	1839	H7
George S.	1849	G9
George Samuel	1886	K9
George Sidney, Jr.	1871	H8
George T.		B11
George T.		G7
George W.		B10
George W.		C8
George W.		F7
George W.		H8
George W.	1848	C9
George W.	1851	H8
George W., Jr.	1873	D9
George W.	1943	H11
Geo. Washington	1817	D8
Geo. Washington		J6
Geo. Washington	1875	L8
George Weston	1858	D9
George William	1843	C9
George William	1902	G10
George Winslow	1855	J8
George Wirt		H8
George Woods	1843	C9
George Knight	1908	K9
Georgiana		H8
Geraldine		L9
Geraldine Taylor	1937	L10
Gerard		N10
Gershom	1691	A4
Gershom	1691	G4
Gershom		G8
Gershom		H8
Gershom	1774	H6
Gershom W.	1803	G7
Gertrude		C10
Gertrude		G9
Gideon	1718	A5
Gideon	1718	C5
Gideon	1781	C7
Gideon	1810	C8
Gideon	1820	C8
Gideon	1847	C9
Gideon Herbert	1853	C9
Gilbert	1814	F7
Gilbert C.	1886	F8
Gilbert Lee	1922	F9
Gilbert M.	1853	D8
Giles	1828	E8
Given		L10
Gladys		B11
Gladys A.	1897	J9
Glenn	1894	I9
Glenn		I10
Glen Alvin	1904	B12
Glen Alvin, Jr.	1949	B13
Glendon Kenneth	B	B11
Gordon C.	1910	J10
Grace		B11
Grace		E10
Grace		H6
Grace		M9
Grace	1846	G8
Grace	1868	G9
Grace	1878	I9
Grace	1879	J9
Grace	1919	L9

BRADFOHD: (Cont.)

Grace	1940	L9
Grace A.	1878	N9
Grace D.	1882	H9
Grace H.		F9
Grace H.		J9
Gracie Knight	1948	D12
Granville		L8
Grafton	1807	D7
Greensbury		I7
Griffin William	1914	B12
Guy	1882	I9
Guy Davison	1945	K11
Guy Elwin	1905	E11
Guy Sterling	1872	I8
Guy W.		H10
Grace L.		C10
Grace L.	1884	D9
Grace M.	1878	E10
Grace N.	1878	C10
Grace W.		H9
H. S.	1870	B10
Halsey D.	1796	G7
Halley J.	1876	F8
Hannah		A3
Hannah		A4
Hannah		D8
Hannah		F5
Hannah		F7
Hannah		H6
Hannah		H7
Hannah		J4
Hannah		I4
Hannah		B8
Hannah	1718	N5
Hannah	1724	N5
Hannah	1740	A5
Hannah	1740	H5
Hannah	1740	N5
Hannah	1751	J5
Hannah	1752	A6
Hannah	1755	D6
Hannah	1756	N6
Hannah	1761	G6
Hannah	1762	A6
Hannah	1766	F6
Hannah	1767	A6
Hannah	1767	D6
Hannah	1772	F6
Hannah	1775	B7
Hannah	1777	N7
Hannah	1790	G7
Hannah M.	1802	N7
Hannah	1810	I7
Hannah	1811	D7
Hannah	1816	G8
Hannah	1822	F7
Hannah	1825	N8
Hannah	1834	H8
Hannah	1835	A8
Hannah	1843	M8
Hannah M.	1893	H9
Hannah E.		M7
Hannah E.		M8
Harlan Page	1837	D8
Harlan	1846	D9
Harland Scott	1883	D9
Harley Elbert	1885	I8
Harlow	1807	I6
Harmon Moore	1900	J9
Harmony		D8
Harold Clyde	G9	
Harold Dean	1935	L10
Harold Lester	1884	J9
Harold L.	1931	H10
Harold Rawsel	1909	L9
Harold Standish	1868	C10
Harold S.	1908	L9
Harold L.	1900	H10
Harriett		D7
Harriet		F7
Harriet		F8
Harriet		F9
Harriet		G7
Harriet		G9
Harriet		I7
Harriet	1804	E8
Harriet A.		G8
Harriet A.		F8
Harriet A.	1848	A8
Harriet A.	1865	G8
Harriet C.	1822	I7
Harriet E.		E9
Harriet E.		F9
Harriet E.	1844	G8
Harriet E.		K8
Harriet F.	1841	D9
Harriet E.	1880	C10
Harriet E.		F9

BRADFOHD: (Cont.)

Harriet E.	1860	J8
Harriet J.		F8
Harriet L.	1912	B11
Harriet L.		H8
Harriet M.		D10
Harriet O.		B10
Harriet H.		F10
Harriet H.	1833	J8
Harriet S.		B10
Harriet S.	1861	J9
Harriet T.		G7
Harris Augustus	1845	E9
Harry	1794	G7
Harry Ames	1883	M9
Harry Bond	1888	K9
Harry Bond, Jr.	1918	K10
Harry Bonnel	1870	E9
Harry C.		B11
Harry C.	1899	B12
Harry Davis	1901	H11
Harry K.		J8
Harry K.	1881	J9
Harry Hershel	1874	H9
Hartson		K7
Harvey F.	1878	B11
Harvey L.		I7
Harvey M.	1900	L9
Harvey S.	1810	B8
Harvey Skinner		F7
Hazel		I9
Hazel	1896	E11
Hazel M.		J9
Helen	1823	F8
Helen	1877	G9
Helen	1894	N10
Helen A.		E8
Helen A.		G11
Helen E.		G8
Helen F.		F8
Helen G.	1884	C10
Helen H.	1933	K10
Helen J.		C9
Helen L.		H9
Helen L.	1875	G9
Helen Leona	1908	I9
Helen M.		E11
Helen M.	1919	M10
Helen M.	1867	C9
Helen M.	1871	H9
Helen P.	1918	N10
Helen W.	1889	M9
Helena	1886	G10
Helma	1836	I8
Henry		F6
Henry		H7
Henry		I7
Henry		J8
Henry		N7
Henry		N11
Henry	1789	D7
Henry	1790	E7
Henry	1792	G7
Henry	1823	N8
Henry	1831	A8
Henry	1836	H8
Henry	1883	I9
Henry A.	1811	D8
Henry Allen	1856	G9
Henry Austin	1836	B9
Henry B.		B11
Henry B.	1848	C9
Henry B.	1850	H8
Henry B. L.		J9
Henry Baker	1902	C11
Henry Banning	1859	E9
Henry Banning		E11
Henry Beckler	1878	K9
Henry Bond	1821	K7
Henry C.		D9
Henry C.	1816	M7
Henry C.	1839	M8
Henry Carpenter	1825	F8
Henry Chase	1897	B12
Henry Chase, Jr.		B13
Henry Cullen	1883	M9
Henry Davis	1903	L9
Henry Felix	1832	D8
Henry Fowler	1839	N8
Henry H.	1944	L10
Henry J.	1920	H10
Henry Jackson	1832	B10
Henry Kimball	1906	C11
Henry Knight		E10
Henry Knight, Jr.		E11
Henry L.	1817	H8
Henry M.		F8
Henry Nelson	1877	K9
Henry Rollie	1914	N11

BRADFOHD: (Cont.)

Henry Swift	1736	A5
Henry Swift	1736	N5
Henry W.		F7
Henry W.	1837	J8
Henry W.	1852	C9
Henry Wells	1917	L9
Henry Willis	1903	B11
Henrietta		D7
Henrietta	1765	A6
Henrietta	1816	A7
Henrietta	1831	A8
Herbert C.	1833	K7
Herbert Everson	1862	M8
Herbert H.	1867	H9
Herbert L.	1851	D8
Herbert Leslie	1850	D9
Herbert Leslie	1893	M9
Herbert S.		B11
Herbert Winfred	1887	H9
Herbert Wright		E9
Hester		J8
Hezekiah		A3
Hezekiah	1793	D7
Hezekiah	1808	G7
Hezekiah		D8
Hial	1804	I6
Hial	1804	L6
Hial C.		L8
Hial deMoin	1902	L9
Hial G.	1862	L8
Hial Lee	1872	L8
Hial Mardee	1902	L9
Hial S.		I8
Hialeda		L9
Hilda	1882	E10
Hira		K7
Hira	1783	K6
Hiram	1827	A8
Hiram	1840	E9
Homer Heedy	1922	I9
Homer E.	1855	D8
Homer Gardner	1904	L9
Homer Phelan	1933	L10
Hopestill		G5
Hopestill	1790	J6
Hopestill	1812	J7
Horace		G7
Horace	1821	B10
Horace	1828	K7
Horace Cheney	1884	I9
Horace Cole	1872	C9
Horace Maynard	1865	I8
Horace Smith	1828	B9
Horace Standish	1839	C9
Horatio Knight		E9
Horatio Nelson	1869	C10
Horatio Nelson		C11
Hortense		J8
Hosea	1773	K5
Howard	1925	L10
Howard Clytus	1886	E10
Howard D.	1854	J8
Howard Morris	1884	I9
Howard D.	1875	C9
Howland Kenneth		M10
Huldah		G6
Huldah		J6
Hyman M.	1876	A9
Ichabod	1713	A4,J4
Ichabod	1744	A5,J5
Ichabod Holmes		M5
Ida		B10
Ida M.		H9
Ida Q.		H9
Ida May	1876	M9
Ida	1890	J9
Ida W.	1877	I9
Imogene D.		D9
Ina	1884	E11
Ina Geneva		L8
Ida I.		G8
Ira	1763	H6
Ira	1783	H6
Ira A.		D9
Ira C.	1879	J9
Ira F.	1894	H9
Ira P.		J9
Ira P.		J10
Irene S.		L8
Irving Eugene	1866	N10
Irving Howell		B11
Irving LeHoy	1874	B10
Irving M.	1886	A9
Irma C.		L9
Irene		J7
Isaac		H7
Isaac		N7
Isaac	1763	H6

BRADFORD: (Cont.)

Isaac	1784	C7,K6
Isaac	1803	I7
Isaac		I8
Isaac	1834	H8
Isaac	1870	R9
Isaac Arnold	1835	C9
Isaac B.		F7
Isaac Ezra	1881	C10
Isaac	1808	J7
Isabel S.		G8
Isabella	1874	N9
Isabella G.		E9
Isabelle A.		G9
Isabel		G8
Isaiah	1769	H6
Isaiah	1778	I6
Isaiah Henry	1857	I8
Israel		I3
Israel	1677	A3
Israel	1679	J3
Israel	1748	J5
Israel	1765	A5
Israel	1765	J5
Israel	1775	F6
Iva May		L9
J.A., Mrs.		J8
Jabez		K6
Jacob	1825	E9
Jacqueline E.		C11
Jacob Pierson		E7
James		B9
James		E7
James		E9
James		H8
James		K6
James	1684	A4
James	1685/6	E4
James	1717	A5
James	1746	N5
James	1749	B7
James	1751	N6
James	1777	E7
James	1783	H6
James	1784	J6
James	1786	B8
James	1786	E7
James	1797	D7
James	1805	I7
James	1806	H7
James	1807	E8
James	1812	A7
James	1817	E8
James	1820	F8
James	1823	B9
James	1878	A9
James Allyn		G11
James Bartlett	1837	B10
James Bartlett	1857	M8
James Bugbee	1833	N8
James C.		R8
James C.	1835	E9
James Chandler		F8
James Chapin		J11
James Clifford		M10
James Clifton	1866	H9
James E.	1868	G9
James E.		J8
James E.	1853	C9
James Edgar	1850	F9
James Elisha	1892	J9
James Ellis	1826	B10
James F.	1767	M6
James F.	1805	N7
James F.	1834	D8
James F.	1806	N8
James Fitch		N7
James Fitch, Jr.	1836	N8
James Goodwin		B10
James Glenn	1909	B11
James R.		E9
James H.		F7
James H.		L8
James H.	1808	D8
James H.	1836	E8
James R., Jr.	1874	E10
James H. H.	1897	C11
James Henry		H7
James Hervey	1778	H6
James M.	1873	B11
James M., Jr.		B12
James Louis	1929	F9
James M.		G8
James M.	1872	H8
James M.	1818	F8
James Madison, Jr.	1835	M8
James Madison	1810	M7
James Merrick	1879	M9
James Olney	1930	I10

BRADFORD: (Cont.)

James P.	1906	D10
James Rodney	1888	H9
James Russell	1824	M7
James Scott	1849	E9
James T.	1839	B8
James Warren	1863	I9
James Nickerson	1824	F7
Jane		F8
Jane		I7
Jane		M10
Jane	1779	C7
Jane	1789	B8
Jane	1833	G8
Jane	1836	A8
Jane	1870	G9
Jane A.	1809	G7
Jane Ann	1936	L10
Jane C.		G8
Jane Hazel		L9
Jane P.		E11
Jane P.		H7
Jane W.	1927	J10
Janet	1869	L8
Janice	1942	L11
Jason	1832	E9
Jason	1803	B8
Jay B.	1946	L10
Jean L.	1945	H11
Jean P.		G11
Jeannette	1797	K6
Jeanine O.	1929	L10
Jeffrey Byron	1944	B12
Jehial	1804	I6
Jehial	1804	L6
Jennice		H8
Jennie	1871	K8
Jennie	1897	G10
Jennie B.		H9
Jennie Irene	1894	I9
Jennie L.	1880	I9
Jenny		C6
Jerdone		E10
Jerome Burroughs	1867	N8
Jeremiah	1734	G5
Jeremiah	1760	G6
Jeremiah	1791	G7
Jeremiah	1816	E8
Jeremiah	1824	G8
Jerry David	1937	L10
Jerusha		R6
Jerusha	1716	A5
Jerusha	1722	N5
Jerusha	1833	A8
Jerusha W.		H7
Jesse		K7
Jesse		N7
Jesse	1758	K5
Jesse	1802	I6
Jesse	1891	G10
Jesse Babcock	1831	G8
Jesse Benton	1865	G9
Jesse D.	1814	G8
Jesse Field	1858	F9
Jesse O.	1880	I8
Jesse P.		H8
Jesse Wetmore	1804	F7
Jessie Ann	1941	M10
Jessie L.	1872	G9
Jessie P.	1909	L10
Joan P.	1924	I10
Joan		H6
Joanna	1796	M6
Joanna	1800	D7
Joanna DuPont		E10
Joanne Carrol	1946	I10
Job	1726	G5
Joel		F5
Joel		F7
Joel		I5
Joel	1759	F6
Joel	1761	H6
Joel	1764	G6
Joel	1773	L5
Joel	1773	K5
Joel	1777	F6
Joel Curtis	1857	E9
Joel P.		D9
Joel P.	1924	I10
Joel P.	1828	D8
Jo Anne	1934	L10
John		B10
John		A2
John		A4
John		B6
John		B10
John		B11
John, Mrs.		C8
John		D5

BRADFORD: (Cont.)

John		E6
John		E8
John		F5
John		H6
John		J8
John		J9
John		K7
John		K8
John		L10
John		N3
John	1652	A3
John	1653	B3
John	1653	C3
John	1653	D3
John	1675	B4
John	1675	N4
John	1715	A5
John	1717	A4,N4
John	1732	A6
John	1739	N5
John	1748	D6
John	1750	E6
John	1752	E6
John	1758	D6
John	1762	F6
John	1763	B7
John	1768	A6
John	1768	D6
John	1780	M6
John	1785	D7
John	1789	N6
John	1791	D7
John	1801	N7
John	1803	B8
John	1808	D8
John	1823	M7
John	1827	E8
John	1830	J7
John	1833	D9
John	1846	D9
John	1855	N8
John	1868	D10
John	1891	K9
John	1911	D11
John	1938	D12
John A.	1879	H9
John Adams		J8
John Allen	1941	I11
John Belden	1834	N8
John Booth	1944	F10
John C.	1846	K8
John Calvin	1814	C8
John Cheadle	1918	A10
John Clarke	1921	E11
John Clayton		E9
John D.	1806	N7
John D.	1832	E9
John Dolbeare	1797	N7
John E.	1864	J9
John Edwin	1834	F9
John Edwin	1853	M8
John H.	1815	F8
John H.	1821	M7
John Rampton	1876	H9
John Irving		N10
John J.		H7
John K.	1831	J7
John Kellog	1860	G8
John LeBaron	1842	D8
John Leonard	1846	J8
John Lewis	1842	I8
John Lewis	1912	B11
John LeBaron		D8
John M.		E8
John M	1781	E7
John M.	1808	E8
John M., Jr.	1812	E8
John M.	1831	E9
John M., III	1846	E9
John Malony		E9
John R.	1790	G7
John R.	1815	G8
John R.	1922	G11
John Ross	1891	L9
John Russell	1843	B10
John Russell		B11
John Southworth		M5
John Southworth	1805	M6
John W.	1793	D7
John W.	1838	A8
John W.	1842	D8
John W.	1871	I9
John William		E10
John William	1851	J8
John William	1930	I11
John Wm. Henry		E8
John Willis	1929	B12
Jonathon	1717	A4

BRADFORD: (Cont.)		
Jonathon	1752	A5
Jonathon	1752	M5
Jonathon	1798	M6
Jonathon	1824	K7
Jonathon C.	1828	F8
Jonas Bond		E7
Joseph		C6
Joseph		F5
Joseph		F6
Joseph		F7
Joseph		N3
Joseph		N6
Joseph	1630	A2,N2
Joseph	1674	A3
Joseph	1702	A4
Joseph	1702	N4
Joseph	1721	A4
Joseph	1742	N5
Joseph	1745	A5
Joseph	1745	N5
Joseph	1751	J5
Joseph	1770	C7
Joseph	1778	M6
Joseph	1788	J6
Joseph	1797	J6
Joseph	1801	M7
Joseph	1802	C8
Joseph	1805	M7
Joseph	1807	F7
Joseph	1830	F8
Joseph	circa 1848	M8
Joseph	1850	K8
Joseph	circa 1855	K7
Joseph	1836	M8
Joseph Bartlett		H6
Joseph C.	1816	H7
Joseph Dartt	1886	G9
Joseph E.		H8
Joseph Franklin	1845	C9
Joseph H.	1880	J9
Joseph Hinchley	1885	K9
Joseph Hunt	1878	C10
Joseph J.		G7
Joseph Nash	1769	G7
Joseph M.		J7
Joseph N.		G8
Joseph N.	1796	G7
Joseph Odell		E11
Joseph Reynolds	1802	G7
Joseph W.		D9
Joseph W.	1895	C7
Joseph Warren	1825	C8
Joseph Waterhouse	1920	K10
Joseph Wesley	1820	J7
Joseph Wesley, Jr.	1851	J8
Josephine		C9
Josephine	1839	M8
Josephine F.	1846	E9
Josephine J.	1890	C10
Josephus	1768	J6
Josephus Jr.	1798	J7
Josephus H.		J8
Joshua		A4
Joshua, Jr.		I5
Joshua		I4
Joshua	1710	J4
Joshua	1746	J5
Joshua	1751	E6
Joshua	1764	J6
Joshua	1772	J6
Joshua	1779	E7
Joshua	1791	I6
Joshua	1800	J7
Joshua	1806	J7
Joshua	1927	G11
Joshua R.		N7
Joshua	1682	A4
Josiah		J8
Josiah	1720	N5
Josiah	1754	N6
Josiah	1757	E6
Josiah	1782	N7
Josiah G.	1829	D8
Josiah T.	1823	J7
Judd Burdette	1879	B10
Judith		J10
Judith	1770	H6
Judith	1793	K6
Judith	1804	K6
Judith	1934	G11
Judith H. M.		G8
Judith R.	1949	M10
Judson Tunison	1928	E11
Julia	1816	H9
Julia	1819	F7
Julia	1838	E8
Julia A.		E9
Julia A.	1814	N7

BRADFORD: (Cont.)		
Julia A.	1874	N9
Julia C.		G9
Julia C.	1817	G8
Julian N.		H8
June	1890	H9
Julius		N8
Julius	1842	H8
Julius Stevens	1886	N10
Justus F.	1828	K7
Justus C.	1831	H8
Justina	1828	K7
Kate W.	1874	I9
Katharine	1938	C12
Katharine		G10
Katharine		N10
Kathnrine	1876	K8
Katharine E.	1881	K9
Katharine H.		H9
Kathleen B.	1889	J9
Kenneth		L9
Kenneth E.	1919	H10
Kenneth Harland	1914	D10
Kenneth Harland, Jr.		D11
Kenneth L.		J9
Kent H.	1942	L10
Kesiah Keen		K6
Keziah		K7
Kitty		L10
Lafayette G.	1867	F9
Lamar F.	1916	L9
Lamont A.		F8
LaRetta	1906	L9
Laura		I7
Laura		K8
Laura	1825	K7
Laura	1840	A8
Laura	1852	I7
Laura A.		H8
Laura B.	1872	I8
Laura C.	1883	C10
Laura E.	1899	H11
Laura G.	1876	M9
Laura J.	1867	I8
Laura P.		J9
Laura T.		E9
Lauranna	1726	A4
Laurilla A.		B10
LaVelle		I11
LaVon	1916	L9
LaVonne Mae	1935	I11
Laurence S.		H9
Lawrence		G7
Lawrence	1842	G8
Lawrence Charles	1937	L10
Lawrence Lewis	1944	L10
Lawrence Richard	1941	L11
Lenta M.		J10
LeAnna	1849	D9
Lee Smith	1920	L9
LeBaron	1754	A6
LeBaron	1754	D6
LeBaron	1799	D7
LeBaron	1824	D8
LeBaron	1848	D8
Leda O.	1905	L8
LeDonna		B13
Lelilah J.	1879	L8
Leland Powers	1905	E10
Lemuel	1788	A6
Lemuel	1788	J6
Lemuel	1751	M5
Lemuel	1755	A5
Lemuel	1755	J5
Lemuel	1775	M6
Lemuel	1813	J7
Lemuel	1813	M7
Lemuel	1828	M7
Lemuel Allen	1855	M8
Lemuel B.	1840	J8
Lena		B10
Lena	1878	I8
Lenore	1920	L9
Leon A.	1940	L10
Leonard Jarvis	1780	G6
Leonard Jarvis	1808	G7
Leonard Jarvis	1813	G7
Leonard Jarvis	1833	G8
Leonard M.	1828	J7
Leonard M.		J8
Leonice		B11
Leslie Ann	1948	L11
Leslie Steel		I9
Leslie Williams	1876	I8
Lester		L8
Lester B.		I7
Lester E.	1887	H9
Lester Edgar	1903	M10
Lester M.	1892	B10

BRADFORD: (Cont.)		
Lester Taylor		L10
Lettie M.	1877	H9
Levi	1743	C6
Levi	1759	J5
Levi	1772	C7
Levi	1791	J6
Levi	1803	B9
Levi	1807	C8
Levi	1824	D7
Levi	1843	K7
Levi B.		B10
Levi DeWolf	1825	G8
Levi Gray	1811	C8
Levi Gray, Jr.	1844	C9
Lewis		H7
Lewis		I10
Lewis		M6
Lewis	1737	J5
Lewis	1761	H6
Lewis	1768	C7
Lewis	1814	D7
Lewis	1843	A8
Lewis	1871	C10
Lewis	1911	L9
Lewis Bartlett		B10
Lewis C.		H9
Lewis E.		I7
Lewis E.		L8
Lewis E.	1809	A7
Lewis E.	1875	H9
Lewis Edward	1869	I8
Lewis Elbert	1860	I8
Lewis Everett	1928	I10
Lewis G.		B9
Lewis H.		B10
Lewis H.	1804	G7
Lewis Hoppin	1808	F8
Lewis P.		I7
Lewis P.	1836	K8
Lewis R.	1865	H9
Lewis Robinson	1880	I9
Lewis Smith	1812	I6
Lewis T.		H9
Lila	1876	K9
Liln C.	1882	D9
Lila M.		C10
Linda		H8
Linda Ray	1947	K11
Lindsay		N10
Lillia V.	1879	D9
Lillian	1915	L9
Lillian A.	1871	F9
Lillian D.	1868	A9
Lillian E.		D9
Lisle		L9
Lizzie M.	1877	A9
Lloyd	1868	I8
Lodowick H.		G8
Lois		L9
Lois		N10
Lois	1731	A4
Lois	1779	D7
Lois	1786	G7
Lois	1831	G8
Loisa	1897	I9
Lois	1917	N10
Lois R.		D11
Lola R.		J9
Lola		J9
Lola May	1896	I10
Londa		B11
Loren O.		B11
Loring K.	1851	C9
Lothrop A.	1864	J8
Lottie	1867	D9
Lottie D.		B10
Lottie M.	1873	N9
Louana M.		I9
Lovina		I6
Louis K.		B10
Louis		B12
Louis		J8
Louis N.		I8
Louis Napoleon	1864	C10
Louisa		B10
Louisa		B9
Louisa		D8
Louisa		G7
Louisa		H8
Louisa	1810	G7
Louisa	1861	F9
Louisa E.		G8
Louisa R.	1808	F8
Louisa R.	1893	E9
Louisa S.		B10
Louise		B11
Louise	1880	C10
Louise A.	1865	N9

BRADFORD: (Cont.)

Louise F.		E11
Lucia		H7
Lucia	1808	K6
Lucia	1809	H7
Lucia A.		G8
Lucia E.		B10
Lucia T.		B8
Lucile	1914	L10
Lucile S.		B11
Lucinda		I6
Lucinda	1828	A7
Lucinda C.		I7
Lucinda D.		C8
Lucius	1811	K7
Lucius E.	1859	K8
Lucretin J.		I7
Lucy		B7
Lucy		B8
Lucy		B9
Lucy		C8
Lucy		D7
Lucy		F8
Lucy		H6
Lucy		H7
Lucy		J7
Lucy	1781	K5
Lucy	1783	C7
Lucy	1793	G7
Lucy	1800	M6
Lucy	1803	A7
Lucy	1843	B9
Lucy H.		B8
Lucy J.		D9
Lucy J.	1839	A8
Lucy L.		E8
Lucy LeB.		B11
Luranna		C8
Luranna		D8
Lurene A.		K9
Lusanna	1721	K4
Luther	1786	E7
Luther	1787	C7
Luther	1810	C8
Luther Delos	1866	C10
Luther Elmer	1863	C9
Luther Carey	1881	K9
Luella	1847	D9
Lulu		B12
Lydia		A4
Lydia		B8
Lydia		C8
Lydia		D7
Lydia		D8
Lydia		F7
Lydia		F8
Lydia		H6
Lydia		H7
Lydia		K6
Lydia		N6
Lydia	1744	E6
Lydia	1749	J5
Lydia	1750	A5
Lydia	1754	H6
Lydia	1757	D6
Lydia	1760	E6
Lydia	1765	H6
Lydia	1773	A6
Lydia	1773	D6
Lydia	1778	D6
Lydia	1779	F7
Lydia	1795	M6
Lydia	1797	C7
Lydia	1810	E8
Lydia	1840	A8
Lydia A.	1853	C9
Lydia B.		E8
Lydia C.	1800	G7
Lydia F.	1835	J7
Lydia N.		C8
Lydia R.		H7
Lydia S.		B8
Lydia T.	1821	B9
Lyman		H6
Lyman		H7
Lyman		H8
Lyman	1803	D7
Lyman Albert	1842	D8
Lyman C.	1871	D9
Lyman Seaver	1875	C10
Lyman Sherwood		N7
Lyman W.		B10
Lynne Carol		N12
Lysle J.	1879	L8
Mabel		D9
Mabel	1879	I9
Mabel C.	1876	G9
Mabel C.	1880	D10
Mabel M.	1873	D9
Mabel S.	1891	I9

BRADFORD: (Cont.)

Mahala S.		F9
Mahala S.		J7
Malcom S.	1865	H9
Manton H.		D8
Marcia		K6
Marcia		K7
Marcia		M7
Marcia		C8
Marcia A.		C9
Marcia A.	1858	K8
Marc Anthony DeW.	1854	D8
Marcus Elijah	1868	A9
Mark Averill	1887	J9
Mark Paysant	1910	L9
Margaret Rollie	1949	N12
Margaret		B11
Margaret		H7
Margaret	1793	J7
Margaret	1880	A9
Margaret	1923	H10
Margaret A.		E9
Margaret B.		C8
Margaret B.		E8
Margaret D.		D9
Margaret J.	1884	J9
Margaret L.	1921	L10
Maria	1801	F7
Maria A.		F8
Maria C.		E8
Maria F.		F8
Maria L.		B8
Maria M.	1879	K9
Maria S.		D8
Maria W.		G7
Maria W.		H7
Marian		I10
Marian G.		K8
Marian G.	1847	F9
Marietta		E9
Marilla		F7
Marion R.	1947	E11
Marilyn D.	1924	C11
Marjorie		E11
Marjorie	1888	K9
Marjorie	1917	M10
Marjorie C.		E10
Marjorie D.	1925	F10
Marjorie G.		B11
Marlboro		D7
Martell B.	1865	I8
Matena		I7
Martha		E8
Martha		F8
Martha	1821	G8
Martha	1844	K8
Martha	1845	M8
Martha A.		C9
Martha C.	1845	A8
Martha D.		B10
Martha E.	1870	I8
Martha G.		C8
Martha J.		E11
Martha J.	1867	I8
Martha R.		I7
Martha R.	1840	K8
Martha T.		H7
Martha W.		C9
Mark	1814	I7
Mark Gray	1825	I7
Mrs. Martin		A8
Martin	1763	K5
Martin	1790	H6
Martin	1791	K6
Martin	1844	A8
Martin B.	1847	A8
Martin B.	1856	J8
Martin Benjamin	1893	J9
Martin Byrne	1881	J9
Martin H.	1866	H8
Martin Luther	1821	G8
Martin Luther, Jr.		G9
Martin Luther	1916	G11
Marvin R.		L10
Marie		D8
Marilyn Taylor	1940	L10
Mary		B8
Mary		B9
Mary		B10
Mary		B11
Mary		C8
Mary		D5
Mary		D7
Mary		D9
Mary		E8
Mary		E9
Mary		F6
Mary		F8
Mary		G7

BRADFORD: (Cont.)

Mary		G9
Mary		H7
Mary		H8
Mary		H10
Mary A.	1828	G8
Mary		H10
Mary		J7
Mary		J11
Mary		N10
Mary	1722	A5
Mary	1727	A4
Mary	1742	J5
Mary	1744	E6
Mary	1744	J5
Mary	1746	D6
Mary	1755	F6
Mary	1756	N5
Mary	1760	D6
Mary	1764	F6
Mary	1771	E7
Mary	1775	E7
Mary	1777	N6
Mary	1780	M6
Mary	1781	C7
Mary	1789	A7
Mary	1794	M6,K6
Mary	1797	N6
Mary	1802	J7
Mary	1812	E8
Mary	1814	J7
Mary	1829	E9
Mary	1837	E8
Mary	1844	A8
Mary	1845	N8
Mary	1857	N9
Mary	1860	N9
Mary	1873	E10
Mary	1884	H9
Mary A.		B8
Mary A.	1865	B11
Mary A.		C9
Mary A.		D8
Mary A.		G9
Mary A.		H8
Mary A.	1831	L7
Mary A.	1841	N8
Mary A.	1822	N9
Mary A.	1863	N9
Mary B.		C8
Mary B.		E9
Mary B. L.		L8
Mary C.		E7
Mary C.		E9
Mary C.	1840	F9
Mary C.	1948	L10
Mary D.	1800	M7
Mary D.	1823	G8
Mary E.	1835	B9
Mary E.	1851	C9
Mary E.		D9
Mary E.	1857	D9
Mary E.		E8
Mary E.	1827	E8
Mary E.		E9
Mary E.		F8
Mary E.	1844	G8
Mary Alice		B10
Mary E.		G9
Mary E.	1851	G9
Mary E.	1904	L9
Mary E.	1870	M8
Mary E.	1857	M8
Mary E.	1871	M9
Mary E.	1862	N8
Mary Ellen		N8
Mary F.		H9
Mary F.	1835	B10
Mary F.	1838	D8
Mary F.	1853	H8
Mary F.		M7
Mary G.		G9
Mary G.		H8
Mary J.		I7
Mary H.		H7
Mary H.	1830	M8
Mary H.	1834	M8
Mary H.	1852	F9
Mary L.		C9
Mary L.	1844	I7
Mary L.	1934	G12
Mary K.	1868	E9
Mary M.		D8
Mary M.		F8
Mary M.		H8
Mary M.	1840	F8
Mary M.	1875	N8
Mary M.	1879	H9
Mary M.	1893	I9

BRADFORD: (Cont.)		
Mary R.	1869	D9
Mary S.		D8
Mary S.		C8
Mary S.		C9
Mary S.		D8
Mary S.		H8
Mary S.	1806	G7
Mary S.	1822	G8
Mary S.	1879	A9
Mary S.	1894	C11
Mary T.		C8
Mary T.		G8
Mary W.	1841	D9
Matilda		F7
Matilda		E8
Matilda	1774	F6
Matilda	1787	D7
Matilda	1824	A7
Maud L.	1874	G9
Maud	1876	A9
Maud E.	1878	H9
Maud M.	1881	H9
Maud M.	1887	K9
Maud E.	1889	C11
Maud	1894	I9
May	1875	A9
Maurice		J9
May H.	1911	L9
Mehitable	1785	E7
Melatiah		A3
Melatiah		J5
Melinda A.	1940	E11
Melvern	1876	F9
Melvin M.	1834	D8
Melvin Otis	1791	D7
Melvin Otis	1816	D8
Melvin Otis	1871	D9
Melvin Pardon	1848	D8
Melvin Ray	1896	L8
Melvin Richard	1926	L9
Melvin S.		H8
Mercy		A2
Mercy		A3
Mercy	1681	A4
Mercy	1729	N5
Mercy	1731	A5
Mercy	1760	A6
Mercy	1761	D6
Mercy	1800	D7
Mercy S.		C9
Merritt	1786	F7
Merritt B.	1863	E9
Mildred		L9
Mildred A.	1930	M11
Mildred D.		H8
Mildred W.	1896	B11
Miles Oscar	1883	I8
Miles Kenneth	1902	L8
Miles S.	1849	J8
Miles Thomas	1891	I9
Millie P.		B11
Milicent D.		E10
Minerva		D8
Miles Gerald	1938	L9
Milea	1836	I7
Milton	1808	F7
Minerva		D7
Minerva O.		L8
Minna W.	1903	K10
Minnie		D9
Minnie	1863	J9
Minnie	1884	C10
Minnie		F8
Minnie H.	1871	A9
Minita F.	1894	C10
Monot Prince	1869	C9
Moina		E9
Monica S.	1846	J8
Morris		I7
Morton	1817	M7
Moses		J8
Moses Cleveland	1765	E6
Moses	1776	J6
Moses	1781	E7
Moses	1788	E7
Moses	1799	E7
Moses	1803	E8
Moses	1818	J7
Moses	1831	E9
Moses A.	1905	L9
Moses B.	1849	F8
Moses Brown	1856	C9
Moses E.	1824	K7
Morris S.		F7
Murialon	1933	L10
Murl W. (Miss)	1908	B12
Murriel B.		M10
Myra E.		H9

BRADFORD: (Cont.)		
Myra W.		J8
Myrta		K8
Myrtle	1925	L9
Nancy		I6
Nancy		B9
Nancy		D6
Nancy		G7
Nancy		K8
Nancy	1789	D7
Nancy	1800	I7
Nancy	1802	D7
Nancy	1827	N9
Nancy	1828	J7
Nancy A.	1939	D12
Nancy Ann	1936	L10
Nancy B.		H7
Nancy C.		I7
Nancy deW.		D7
Nancy F.		B8
Nancy I.	1909	B12
Nancy J.		B10
Nancy J.		B13
Nancy T.		C9
Nancy W.		B8
Nancy	1848	I7
Naomi L.	1915	I9
Napoleon T.	1838	C9
Natalie		M10
Nathan		A4
Nathan	1722	M4
Nathan A.	1827	J7
Nathaniel		A4
Nathaniel		H8
Nathaniel	1715	M4
Nathaniel	1748	M5
Nathaniel	1775	M6
Nathaniel	1776	B8
Nathaniel	1776	N6
Nathaniel	1788	C7
Nathaniel	1779	H6
Nathaniel	1807	B9
Nathaniel	1823	C8
Nathaniel	1830	M7
Nathaniel	1832	B9
Nathaniel B.		N7
Nathaniel Barnes	1837	M8
Nathaniel Bemis	1803	M7
Nathaniel Gouveneur	1804	M7
Nathaniel Gouveneur	1831	M8
Nathaniel Nelson	1857	C9
Nathaniel W.	1850	B11
Nedd Joyce		N12
Nehemiah	1724	A4
Nehemiah	1806	N6
Neil Gardner	1879	L8
Nellie		D9
Nellie		H8
Nellie A.		B11
Nellie E.	1878	H9
Nellie F.	1868	I9
Nellie G.	1894	E11
Nellie K.	1873	D9
Nelson	1791	C7
Netta	1880	D10
Nettie		L9
Nettie E.	1867	A9
Nettie M.		H8
Nicholas Hoppin	1807	F8
Nina		H10
Nina L.	1882	K9
Noah		B9
Noah		B12
Noah		G5
Noah	1750	G6
Noah	1761	B7
Noah	1798	B8
Noah Alphonso	1852	B10
Noble D.		F7
O. M., Mrs.		J8
Octavia	1818	K7
Olive		C8
Olive		H7
Olive		K7
Olive	1756	E6
Olive	1782	D7
Olive	1796	K6
Olive D.	1819	N8
Olive S.	1831	N7
Olive D.	1879	I9
Olivia F.	1862	K8
Oliver	1759	D6
Oliver Carpenter	1800	F7
Oliver H. P.	1817	I7
Oliver M.	1834	J8
Oliver	1843	E9
Oliver P.	1837	E9
Oliver William	1920	I9
Oliver William		I7

BRADFORD: (Cont.)		
Ollie M.	1881	I8
Omar Melville	1849	I8
Oren	1800	I6
Oren	1808	H7
Oren H.	1835	H8
Oren Reade	1872	I8
Orestes	1854	J8
Orlando F.		J8
Orlando Henley	1877	J9
Orma D.	1830	F8
Orpha	1736	A6
Orpha J.	1905	L9
Orrin Winslow	1839	B9
Orvile Tuttle	1892	C10
Osca		K7
Oscar	1806	E8
Oscar	1826	E8
Oscar Arthur	1891	N10
Oscar Arthur		N11
Oscar Freeman	1860	K8
Oscar Hall	1851	M8
Oscar Oren		I7
Otis		N10
Otis	1816	D7
Otis	1819	N8
Otis C.		H8
Otis Emmons	1847	B8
Otis	1854	N9
Otis Little	1799	B7
Otis L.	1832	D8
Otis L.	1919	N11
Otis Webster	1858	N9
Otto Berton		K9
Otto Briggs	1881	J9
Otto Milton	1868	K8
Owen C.		H8
Owen Knight		D12
P. J., Mrs.		L8
S. Parker		J8
Parker Rose		I7
Pamela	1788	E7
Parmelia		D7
Parmely	1764	H6
Parthenia		N6
Parthenia F.	1807	N7
Parthenia		D7
Parthenia		H7
Parthenia	1796	N7
Palmer Flint	1856	E9
Pamela		E7
Pamela	1806	C8
Pardon		A6
Pardon	1775	D6
Paschal B.	1808	B8
Patience	1785	N6
Patience	1797	J7
Patience P.		D8
Patricia		L10
Patricia Ann	1944	L11
Paul		I6
Paul Pendleton	1795	G7
Paul	1801	I7
Paul A.	1827	G8
Paul Standish	1889	C10
Paul	1898	J9
Paul	1917	H10
Paul A.	1932	B12
Paul King	1933	L10
Paulina		J7
Pauline		H8
Paybody	1734/5	H5
Peabody	1758	H6
Perley Alvin	1877	J9
Peggy Jean	1950	G12
Peggy	1757	J5
Peleg		H8
Peleg	1727	B6
Peleg	1729	A6
Peleg	1787	B7
Peleg Sampson	1817	B8
Pelham	1776	B7
Pelham	1818	B8
Perez		A4
Perez		D7
Perez		F5
Perez	1694	F4
Perez	1746	N5
Perez	1752	D6
Perez	1754	F6
Perez	1758	H6
Perez	1764	F6
Perez Fitch	1795	N7
Perez Newton	1802	F7
Perlintha	1807	D7
Peter	1745	H5
Peter A.		H7
Peter J.	1790	N7
Peter J.	1815	D8

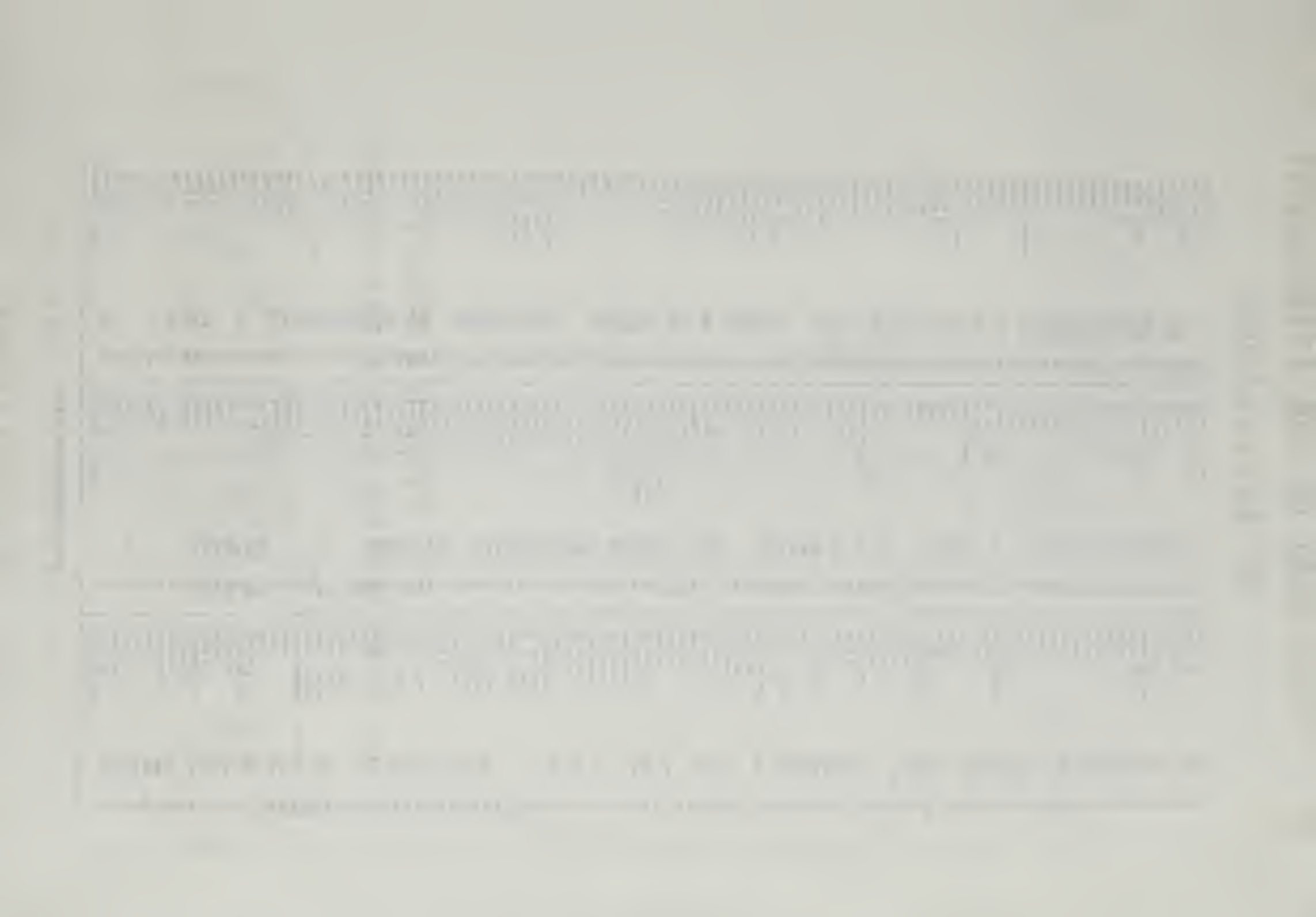

BRADFORD: (Cont.)

Peter Gooch	1951	M10
Phebe	1735	A5
Philena		F6
Philena	1809	F7
Philena	1811	K7
Philemon	1816	K6
Philander		B8
Philip	1765	K5
Philip	1789	K6
Philip Chandler	1811	K7
Philip A.	1823	D8
Philip A.	1885	D9
Philip Sidney	1889	B11
Philip Lovell	1890	K9
Philip Alexander	1895	R9
Philips		K7
Philip Richardson		N7
Phoebe (or Phebe)		D5
Phoebe	1767	F6
Phoebe	1795	C7
Phoebe	1797	D7
Phoebe	1841	M8
Phoebe	1847	F8
Phoebe	1851	F9
Phoebe G.	1861	E9
Phoebe C.		G8
Phoebe R.		G7
Phoebe S.		C8
Phyllis		L10
Pleasant Howard	1895	L9
Pleasant Jones	1866	L8
Pleasant Jones, Mrs.		I9
Pleasant M.		L8
Pleasant Sprague		L7
Pliny Fiske	1850	K8
Polly		A6
Polly	1777	D7
Polly	1781	N7
Polly	1790	E7
Polly S.	1798	D7
Preston	1812	F7
Preston Alfred	1851	F8
Preston H.		D8
Preston W.	1856	J8
Preston Tilley	1910	D10
J. Preston	1913	F9
Prince	1783	H7
Priscilla		G5
Priscilla		R6
Priscilla		M10
Priscilla		N11
Priscilla	1686	A4
Priscilla	1750	D6
Priscilla	1752	A6
Priscilla		G6
Priscilla	1782	N7
Priscilla	1797	N7
Priscilla C.	1839	B9
Prudence D.		K7
Putnam Flint	1849	E9
Rachel		G5
Rachel		I6
Rachel		J7
Rachel	1753	G6
Rachel	1768	N6
Rachel A.		L10
Rachel F.	1808	N7
Rachel N.	1836	M8
Rachel V.		L9
Ralph		I10
Ralph	1879	C10
Ralph Hurlbut		N8
Ralph Spaulding	1893	M10
Randall Plummer	1874	I8
Rawsel	1833	L7
Rawsel Sprague	1869	L8
Raymond Wm.	1907	L10
Ray R.	1924	B12
Raymond Frederick	1912	J10
Raymond G.	1882	D9
Raymond William		J11
Raymond William	1930	L11
Rebecca		F9
Rebecca		G7
Rebecca		K5
Rebecca	1710	A5
Rebecca	1730	A6
Rebecca	1754	N5
Rebecca	1756	K5
Rebecca	1775	N6
Rebecca	1782	K6
Rebecca	1788	M6
Rebecca	1812	M7
Reba A.	1869	J9
Rebecca C.		G10
Rebecca M.		J8
Rebecca W.		K7
Reed Howard	1912	L9
Regina D.		D9

BRADFORD: (Cont.)

Remember	1784	B8
Reuben	1789	K6
Reuben S.	1868	L8
Rhoda	1783	E7
Rhea		L10
Rhoda	1751	A5
Rhoda	1751	J5
Richard	1916	L10
Richard Brown	1932	L10
Richard C.		G9
Richard Capener	1936	L10
Richard Duncan	1949	L11
Richard Dennis	1944	M11
Richard E.	1912	H10
Richard Rial		L10
Richard Sterling	1945	E11
Richard Wayne	1949	L11
Richmond	1800	K6
Riley	1867	N8
Rita B.	1926	H10
Rita M.	1923	B12
Ritta		B11
Riva M.	1900	L8
Robert		H11
Robert	1706	A5
Robert	1706	B5
Robert	1706	N5
Robert	1741	A6
Robert	1750	A6
Robert	1750	B6
Robert	1750	N6
Robert	1784	I6
Robert	1795	B8
Robert	1796	B7
Robert	1797	N7
Robert	1806	A7
Robert	1887	K9
Robert Batty		B10
Robert D.	1890	E11
Robert Davis	1903	L9
Robert Davis, Jr.	1935	L10
Robert E.	1907	F9
Robert Edward	1935	L10
Robert F.	1836	H8
Robert F., Jr.	1864	R9
Robert F., III,		H10
Robert Fiske	1902	G9
Robert Fiske, Jr.	1936	G10
Robert Grant	1945	L10
Robert H.	1827	F9
Robert Hall	1951	B13
Robert Henry	1871	L8
Robt. Huntington	1932	E11
Robert Grant	1936	L11
Robert John	1873	L8
Robert John	1893	E11
Robert John	1933	G12
Robert John	1945	L10
Robert Kent	1944	L10
Robert Lee	1909	H10
Robert L.		N12
Robert L.	1920	R12
Robert Lewis	1905	L9
Robert Menlo	1926	I10
Robert Pennell		E10
Robert Sterling	1945	L11
Robert Virgil		B11
Robert William	1940	L10
Roberta A.	1928	C11
Robin D. (Miss)	1948	C12
Roger		L11
Roland Henry	1896	J9
Rollie Wilber	1884	N10
Rollo Philip	1867	I8
Rollo W.	1928	B12
Ronald James	1909	B12
Ronald William	1934	I11
Rosa		B10
Rose	1879	G9
Rose M.	1882	K9
Rosalin M.	1915	I10
Rosannah		L9
Rosco Evan	1876	M9
Rosco Rarold	1880	R10
Roaco Southworth	1836	M7
Roswell Childs	1855	K8
Roxa L.		H9
Royal Bird	1844	K8
Royal Whitman	1885	K9
Ruby	1895	H9
Ruby N.		B11
Ruel Everett	1902	I9
Ruel Stanley	1882	M9
Rufus	1767	G6
Rufus B.		B9
Rufus Bartlett	1807	B9
Rufus L.	1808	G8
Rule L.		B11
Rush Bigelow	1857	K8

BRADFORD: (Cont.)

Russell		L9
Russell		F7
Russell Thayer	1832	D8
Russell Winslow		C10
Ruth		B11
Ruth		G7
Ruth		L9
Ruth	1743	H5
Ruth	1787	D7
Ruth	1781	B8
Ruth A.	1850	F9
Ruth	1870	J9
Ruth A.	1935	M11
Ruth	1896	I9
Ruth B.		E9
Ruth C.	1890	N9
Ruth C.		C8
Ruth C.	1920	C11
Ruth	1937	L9
Ruth H.		J9
Ruth I.		I9
Ruth M.		D11
Ruth M.	1929	R10
Ruth V.	1869	R9
S. Willard		D6
Saba E.	1882	C10
Sabin	1814	F8
Sabra S.	1792	D7
Sadie E.		B11
Salem J.		I7
Sally		C8
Sally		F6
Sally		H7
Sally	1759	F6
Sally	1794	N7
Sally	1800	J7
Sally A.		C9
Sally E.		G10
Sally K.		E11
Sally R.	1805	G7
Samantha	1842	F8
Sampson	1793	C7
Samuel		A5
Samuel		B8
Samuel		D5
Samuel		F8
Samuel		F3
Samuel		G6
Samuel		H7
Samuel		R8
Samuel		I7
Samuel		N6
Samuel		N7
Samuel		N8
Samuel	1668	A3
Samuel	1668	G3
Samuel	1668	R3
Samuel	1683	A4
Samuel	1683	C4
Samuel	1683	D4
Samuel	1721	N5
Samuel	1730	H5
Samuel	1738	N5
Samuel Jr.	1740	A5
Samuel	1747	A6
Samuel	1747	N6
Samuel	1748	E6
Samuel	1752	H6
Samuel	1752	H6
Samuel	1764	N6
Samuel	1770	A6
Samuel	1770	N6
Samuel	1783	C7
Samuel	1783	E7
Samuel	1783	G6
Samuel	1786	H7
Samuel	1795	E7
Samuel	1800	D7
Samuel	1807	G7
Samuel	1818	C8
Samuel	1832	N8
Samuel	1852	C9
Samuel Adams	1798	B7
Samuel D.		B10
Samuel Dalton Holmes	1877	M9
Samuel Doten	1846	M8
Samuel E.	1875	H9
Samuel F.	1875	D9
Samuel Lewis	1854	C9
Samuel Lyon	1818	N8
Samuel P.	1810	N7
Samuel R.		H8
Samuel S.		G8
Samuel Sherwood	1803	N7
Samuel W.	1853	E9
Sarah		A4
Sarah		C6
Sarah		D5
Sarah		D7

BRADFORD: (Cont.)

Sarah		E7
Sarah		F7
Sarah		G7
Sarah		H6
Sarah		H7
Sarah		K5
Sarah		K7
Sarah	1725	A5
Sarah	1739	J5
Sarah	1742	A6
Sarah	1744	N5
Sarah	1748	A6
Sarah	1768	D6
Sarah	1768	H6
Sarah	1769	D6
Sarah	1778	E7
Sarah	1782	C7
Sarah	1783	M6
Sarah	1789	C7
Sarah	1790	K6
Sarah	1794	K6
Sarah	1796	N6
Sarah	1798	N7
Sarah	1799	D7
Sarah	1814	A7
Sarah	1819	J7
Sarah	1824	E8
Sarah	1834	M8
Sarah	1837	A8
Sarah	1837	F8
Sarah	1839	N8
Sarah	1842	F8
Sarah	1785	D7
Sarah A.		C8
Sarah A.		E8
Sarah A.		H7
Sarah A.	1806	F7
Sarah A.	1814	D8
Sarah A.	1881	E10
Sarah B.		H10
Sarah C.		C8
Sarah D.	1880	D10
Sarah Dean		J11
Sarah E.		B9
Sarah E.		B11
Sarah E.		E7
Sarah E.		H9
Sarah E.	1832	N8
Sarah E.	1844	B10
Sarah F.		D8
Sarah F.		C8
Sarah H.		F9
Sarah J.		I7
Sarah K.	1870	H9
Sarah L.	1803	G7
Sarah L.	1844	K8
Sarah L.	1883	K9
Sarah M.	1875	E8
Sarah M.		C9
Sarah P.		H7
Sarah S.	1799	N7
Sarah S.	1810	M7
Salome		D7
Salome		D8
Salome	1799	K6
Salome	1802	D7
Sandra R.		D11
Saxton Edward		E11
Selah		B8
Seranus S.	1831	C8
Seranus S.		C9
Seranus Standish, Jr.	1878	C10
Serapta		D7
Seth		H7
Seth	1788	K6
Seth		H5
Seth	1770	H6
Seth	1812	H7
Seth Chipman	1783	D7
Seth C.	1800	F7
Seth D.	1816	K6
Shadrack Standish	1812	C8
Sherwood	1796	N6
Shirle LaVon		L10
Shirley M.	1926	B12
Shirley S.	1900	I9
Shubael		A6
Shubael		D5
Shubael	1764	D6
Shubael, Jr.	1809	D7
Sidney		I10
Sidney	1861	N9
Sidney G.	1818	E8
Sidney George	1890	E10
Sidney Lester		B10
Silas Stone	1844	M8
Silvia		H6
Simeon		I4

BRADFORD: (Cont.)

Simeon	1729	L4
Simeon	1729	K4
Simeon, Jr.	1760	K5
Simeon	1770	K5
Simeon	1794	E7
Simeon, Jr.		E8
Simeon B.	1847	J8
Simeon Logan	1885	J9
Simeon P.	1794	J6
Simeon Sampson	1804	C8
Slater, Jr.		C11
Soloman		N7
Soloman	1711	G5
Sophronia		B8
Sophronen		I7
Sophronia F.		J7
Southworth	1807	H7
Southworth	1780	H6
Sophia		G7
Sophia	1761	H6
Sophia	1793	D7
Sophia	1818	E8
Sophie	1847	E9
Sophia A.		F7
Sophia B.		F9
Sophia F.		M8
Sophia M.		F8
Sophia M.		R8
Sophia M.	1800	D7
Sophia Maria		B8
Spaulding		N5
Spencer	1781	B7
Standish	1900	C11
Standish, Jr.	1933	C12
Stanley Ames	1915	M10
Stanley E.	1892	H9
Stella		B11
Stella		G10
Stella	1888	J9
Stella		G11
Stella M.	1883	D9
Sterling		J7
Sterling Taylor	1917	L10
Stetson	1739	A6
Stetson		B6
Stephen	1771	B7
Stephen		B9
Stephen	1780	K6
Stephen	1781	N6
Stephen H.	1791	F7
Stephen	1791	N7
Stephen H.	1798	F7
Stephen Marcy	1798	F7
Stephen, Jr.	1807	B8
Stephen C.		R6
Stephen	1815	N8
Stephen Gilman	1852	N9
Stephen	1869	N9
Stephen	1923	N10
Stephen Robert	1949	G12
Submit	1750	E6
Sue	1925	L9
Sumner		B10
Sumner P.		H8
Sumner	1875	H10
Susan		B10
Susan		C8
Susan		G7
Susan		J7
Susan C.	1861	M8
Susan E.		G9
Susan F.		D8
Susan H.		F7
Susan H.		F9
Susan J.	1815	G7
Susan L.		G8
Susan M.	1843	F9
Susanna		H7
Susanna		J6
Susanna	1737	E6
Susanna	1780	C7
Susanna	1782	E7
Susanna	1788	E7
Susanna	1795	D7
Susanna	1808	J7
Sydney Rowe		C10
Sylvanus	1723	A4
Sylvanus	1755	B7
Sylvanus Jr.	1792	B8
Sylvester		L7
Sylvester		L8
Sylvester	1780	F6
Sylvester	1874	L8
Sylvester Y.	1883	L8
Sylvester	1903	L9
Sylvester A.	1907	L9
Sylvester A., Jr.	1931	L10
Sylvester D.		L9

BRADFORD: (Cont.)

Syrena	1802	A7
Syrena	1839	A8
Suzanne	1932	L10
Thadeus Dean	1845	B10
Thadeus Dean, Jr.	1883	B11
Theda		I6
Thelma F.		K10
Theodore D.	1838	K7
Theodore J.		J9
Theodore Russell	1936	L10
Theron G.	1828	E8
Theron D.	1870	E9
Thomas Nash	1895	H9
Thomas	1656	A3,E3
Thomas		E5
Thomas		E6
Thomas		E7
Thomas		E8
Thomas		M7
Thomas	1751	E6
Thomas	1755	A5
Thomas	1778	M6
Thomas	1776	N6
Thomas	1813	J7
Thomas	1790	B8
Thomas A.		R9
Thomas A.	1850	M8
Thomas A.	1852	I8
Thomas B.	1823	B9
Thomas Bliss	1856	I8
Thomas C.	1837	C9
Thomas Carr	1882	C10
Thomas Congdon	1851	E9
Thomas G.		D8
Thomas Garrett	1895	E10
Thomas Glyndon	1872	G9
Thomas Gray	1852	D9
Thomas H.	1849	C9
Thomas Henry	1844	J8
Thomas James	1874	H8
Thomas Judson	1883	D10
Thomas Knollys	1903	C11
Thomas Leslie	1895	B11
Thomas Lewis	1806	M7
Thomas P.	1921	H10
Thomas Seavey	1834	I8
Thomas Seavey	1869	I9
Thomas Spencer	1837	B8
Thomas Thaxter	1809	C8
Timothy Alvin	1832	E8
Toni Lyn (Miss)	1951	L11
True		K6
Truman B.	1854	J8
Tryphena	1778	E7
Tryphena E.		I7
Tryphena	1845	L7
Tryphena	1850	I7
Uri	1811	N7
Uri	1886	N9
Ursula	1790	N7
Valena N.	1873	N8
Valentine	1785	D7
Vayle Neils	1938	L10
Velma Irene	1925	I10
Victor H.	1883	J9
Victor M.	1893	B11
Victoria M.	1893	B11
Vienna		G7
Vienna	1757	G6
Vincent Gardner	1930	L10
Viola D.	1898	L8
Viola H.	1899	I9
Virgil	1831	C9
Virginia A.	1935	G12
Virginia B.	1928	I10
Virginia E.	1923	M10
Virginia Gay	1949	B13
Virnus Nicholson	1890	I9
Wait		K4
Waldo	1820	B10
Waldo E.		B11
Waldo Holt	1896	N10
Waldo Lyon	1843	N9
Walter	1769	F6
Walter	1809	D7
Walter A.	1874	I8
Walter Augustus	1882	J9
Walter Henry	1881	D10
Walter L.	1878	D9
Walter M.		B10
Walter Russell	1896	N10
Walter William	1897	A10
Walter Winfield	1896	J9
Ward	1809	J7
Ward		J8
Ward E.	1879	J9
Wayne Arthur	1930	I10
Wayne Douglas		C12

BRADFORD: (Cont.)

Wealthea		H6
Wealthea		K6
Wealthy	1812	D7
Wealthy P.	1893	I9
Wendell Howard	1899	L9
Wells E.	1865	A9
Welman	1860	E10
Wesley M.		J9
Wilber		D9
Wilber Hildebrand	1910	N11
Willard	1816	F8
Willard Crocke	1888	M9
S. Willard		D6
Wm. 1589 (all charts)	A1-	L1
Wm. 1624 (all charts)	A2-	L2
Wm.		B12
Wm.		D5
Wm.		C9
Wm.		F7
Wm.		H6
Wm.		H7
Wm.		M10
Wm.		N8
Wm.		N11
Wm., Mrs.		D7
Wm.	1655	N3,A3
Wm.	1688	N4,A4
Wm.	1718	E5
Wm.	1720	A5
Wm.	1726	N5
Wm.	1727	N5
Wm.	1728	A5
Wm.	1734	N5,A5
Wm.	1749	N6
Wm.	1752	A6
Wm.	1752	D6
Wm.	1754	K5
Wm.	1755	H6
Wm.	1758	G6
Wm.	1761	A6
Wm.	1766	D6
Wm.	1770	N5
Wm.	1772	N6
Wm.	1774	N6
Wm.	1775	N7
Wm.	1776	B7
Wm.	1778	K6
Wm.	1779	A6
Wm.	1781	D7
Wm.	1783	E7
Wm.	1784	G7
Wm.	1786	J6
Wm.	1786	N7
Wm.	1793	F7
Wm.	1794	E7
Wm.	1795	D7
Wm.	1797	C7
Wm.	1797	I6
Wm.	1798	D7
Wm.	1799	N6
Wm.	1803	M6
Wm.	1804	A7
Wm.	1810	B9
Wm.	1815	K7
Wm.	1816	D7
Wm.	1817	N8
Wm.	1823	D8
Wm.	c.1825	B9
Wm.	1829	N9
Wm.	1831	F8
Wm.	1831	H8
Wm.	1830	N8
Wm.	1831	N7
Wm.	1840	H9
Wm.	1842	J8
Wm.	1846	D8
Wm.	c.1850	M8
Wm.	1851	F8
Wm.	1854	N9
Wm.	1858	L8
Wm.	1870	K9
Wm.	1876	D10
Wm.	1880	K9
Wm.	1886	M9
Wm.	1899	C11
Wm.	1911	K10
Wm.	1943	K11
Wm.	1763	F6
Wm. A.	1873	G9
Wm. A.	1915	B12
Wm. Abram	1872	N8
Wm. Albert	1932	J10
Wm. Allen	1826	C8
Wm. Allen	1875	C10
Wm. Allen	1903	C11
Wm. Allen	1944	C12
Wm. B.		G9
Wm. B.	1808	N7

BRADFORD: (Cont.)

Wm. B.	1830	H8
Wm. B.	1852	K8
Wm. Bainbridge	1844	I8
Wm. Bartlett	1852	B10
Wm. Bowes	1763	G6
Wm. Bowes, Jr.	1787	G7
Wm. Bowes, III	1819	G8
Wm. Bruce	1940	N12
Wm. Burchard	1872	K9
Wm. Burnett	1781	F7
Wm. Bushnell	1844	E9
Wm. C.		J9
Wm. Charles	1927	G11
Wm. Chauncey	1866	G9
Wm. Clive		L9
Wm. D.	1822	G8
Wm. Damon	1868	M9
Wm. Douglas	1811	N8
Wm. Dyer	1656	E9
Wm. Dyre	1892	E10
Wm. Edward	1917	N11
Wm. E.		B11
Wm. E.	1919	H10
Wm. E., Jr.	1923	B13
Wm. Earle	1858	F9
Wm. Earle	1877	M8
Wm. Edmond	1902	B12
Wm. Edward		K9
Wm. Elliot		E11
Wm. Edward, Jr.	1948	N12
Wm. F.	1847	C9
Wm. F.	1875	I8
Wm. Gray	1772	D6
Wm. Greenwood	1809	G7
Wm. H.		M7
Wm. H.	1798	G7
Wm. H.	1812	G8
Wm. H.	1842	E9
Wm. H., Jr.	1872	G9
Wm. H.		B11
Wm. Harrison	1827	B9
Wm. Harrison	1840	C8
Wm. Herbert	1866	K8
Wm. Herbert	1902	K9
Wm. Hinckley	1847	M8
Wm. Holmes	1798	M6
Wm. Henry	1834	F8
Wm. Henry	1843	M8
Wm. Henry	1847	G8
Wm. Henry	1848	N9
Wm. Henry	1853	E9
Wm. J.	1795	E7
Wm. J.	1812	I7
Wm. J.	1836	I8
Wm. J.	1840	D9
Wm. J.	1858	J8
Wm. J., III	1927	E11
Wm. James	1885	I9
Wm. John	1894	J9
Wm. Josiah		J6
Wm. Josiah	1858	E9
Wm. Josiah, Jr.	1899	E10
Wm. L.		H9
Wm. L.		H10
Wm. L.	1819	D8
Wm. L.	1842	G8
Wm. L.	1845	C9
Wm. L.	1876	L8
Wm. LeRoy	1903	B11
Wm. LeRoy, Jr.		B12
Wm. Lewis	1807	C8
Wm. Lewis		F9
Wm. Logan	1875	I8
Wm. N.	1873	D9
Wm. Martin	1878	A9
Wm. Merritt	1830	E8
Wm. Minter	1885	N10
Wm. Oliver		B10
Wm. Oral	1906	L9
Wm. P.	1805	D8
Wm. Paul	1859	G9
Wm. Perez	1820	F8
Wm. Putnam		A6
Wm. Paul	1922	L10
Wm. R.		K7
Wm. R.	1835	A8
Wm. Rolvin	1834	K8
Wm. S.	1870	G9
Wm. S.	1788	G7
Wm. S.		H9
Wm. Seymour	1858	L8
Wm. Shubrick	1876	E10
Wm. Spencer	1829	B9
Wm. Spencer	1855	B10
Wm. Stetson	1821	B8
Wm. Stephen	1892	H9
Wm. Stetson	1825	B8
Wm. T.	1925	N10

BRADFORD: (Cont.)

Wm. Wallace	1832	N8
Wm. Wadsworth	1881	C10
Wm. W.	1832	B8
Wm. W.	1858	N9
Wm. Wallace	1915	N11
Wm. Warren	1892	H9
Wm. Werner		E10
Wm. White	1938	L10
Wm. Wright		I7
W. T., Mrs.		J9
Wm. R.	1907	L10
Wm. A.	1914	L9
Wm. E.	1883	J9
Wm. G.	1843	C9
Wm. G.	1902	G10
Wm. G.	1914	B12
Wm. J.		E10
Wm. J.	1851	J8
Wm. J.	1895	E10
Wm. J.	1930	I11
Wm. J. H.		E8
Wm. O.	1920	I9
Wm. O.		I7
Wm. R.		J11
Wm. R.	1934	I11
Wm. R.	1940	L10
Wm. W.	1897	A10
Wm. R., Jr.	1930	L11
Willis C.		B10
Winfield S.	1865	H8
Winfred	1870	D9
Winslow	1757	J5
Winslow	1777	J6
Winslow	1785	C7
Winslow	1813	C8
Winslow	1826	J7
Winslow Parker	1865	B10
Winslow Tucker	1864	J9
Withington	1852	M8
Zabdiel	1799	C7
Zabdiel	1809	C8
Zadock	1719	A5
Zadock	1719	N5
Zadock		A6
Zadock	1798	A7
Zephaniah		N6
Zephaniah		N7
Zenas	1739	J5
Zephaniah	1827	N8
Zilpha		J7
Zilpha	1728	A6
Zilpha		B7
Zina M.	1896	I9
Zuma Ann		B9

BRADLEY

G. L., Mrs.		H8

BRADSHAW,

Mrs. H.		L10
Pricilla		J7

BRADSTREET

Dorothy		E6

BRAINERD

D., Mrs.		G7
Florence E.		D10

BRANCH

Abby		N7

BRAND

Pauline A.		J9
W. C. H., Mrs.		F9

BRANSON

J. W., Mrs.		C11

BRAY

Betsey		K6
Philip, Mrs.		K8
W. B., Mrs.		K6
Wm. B.		K8
Wm. B., Mrs.		K8

BREACH

I. P., Mrs.		C9

BREED

Mary E.		D8

BREWSTER

C., Mrs.		N7
Dorcas		H7
Elizabeth	A3,I3,K3,&	L3
Leonice		B9

BRIDGEFORD

Jane A.		K8

BRIDGHAM

Maud A.		H9

BRIGHTMAN

H. W., Mrs.		D9

BRIGGS

Alice M.		E9
Betsey		M6
C., Mrs.		B8
D., Mrs.		K5
Hannah		G5

BRIGGS: (Cont.)
Irene B7
Jesse, Mrs. D8
Martha A. H8
N., Mrs. E8
BRIMLEY:
Fontella, Mrs. L9
BRITTON:
Darrel K11
David K11
Nancy K11
R., Mrs. K10
BROMLEY:
A., Mrs. N8
BROOKS:
Lucy B7
Jonah, Mrs. B8
Nancy C. B7
BROWN:
C. E., Mrs. D8
Caroline A. H7
Cordelia N8
E., Mrs. E6
E. G., Mrs. M8
Elizabeth B7
Florence A. L9
Fredericka O. F8
H., Mrs. F8
Hepsibah G5
I., Mrs. J6
J., Mrs. G7
Lydia F8
Margaret J. M9
Martha G8
R. E., Mrs. C10
Sarah P. M7
William Bradford J6
BRYANT:
C., Mrs. B9
Elizabeth C8
Emily B8
Levi, Mrs. D6
Nellie J8
Peleg, Mrs. B9
S., Mrs. D7
Zeruiah H6
BUCK:
E., Mrs. I7
BUCKBEE:
Mary N8
BUCKLAND:
Nell E. L9
BUCKLES:
Velma E. I9
BUCKLIN:
John C., Mrs. F9
BUDLONG:
Mary L. C9
BUFFINGTON:
J. M., Mrs. F9
Harriet M. F10
BULKLEY:
S., Mrs. G7
R., Mrs. G7
BUNDY:
E. C., Mrs. I8
BUNKER:
W. B., Mrs. D10
BURBANK:
S. M., Mrs. N7
BURCH:
W. H., Mrs. L8
BURDICK:
R. N., Mrs. F8
BURGESS:
Emily B10
B., Mrs. M10
BURK:
Catherine S. M7
BURKE:
Mary M7
BURLEIGH:
R., Mrs. E7
Eliza B. D9
BURNHAM:
Sarah H8
BURNS:
Elizabeth, Mrs. J8
William, Mrs. K7
BURROUGHS:
Charlotte D6
Emily N7
BURTON:
J. R., Mrs. I7
BUSH:
Joanna, Mrs. E10
BUSHNELL:
Chloe M. E8

BUTLER:
Mary J6
Rebecca S. B9
W. M., Mrs. G9
BUTTERFIELD:
M., Mrs. E6
Marie D. B10
BUTTNER:
E. Bradford M11
E. R., Mrs. M10
R. E. M11
BUTTS:
D., Mrs. E7
E., Mrs. E7
I., Mrs. F6
Seth, Mrs. F6
BUXTON:
Phoebe T. F8
BUZZELL:
Jennie H8
W. H. H., Mrs. H8
CAMPBELL:
Bradford F10
E. J., Mrs. F9
Harriet L. F10
John, Mrs. M7
Marjorie E. M9
W., Mrs. I7
CANBY:
Elizabeth E8
CANNON:
D. H., Mrs. D8
Emma H8
CARD:
George, Mrs. N6
CAREY:
Asenath M6
Elvira M6
L. K., Mrs. K8
CARISTON:
C. O., Mrs. L9
CARPENTER;
Alice A1
Ethel L7
Sarah F5
CARR:
Amanda C9
H. M., Mrs. D11
CARRIER:
Mary E7
CARTER:
Charlotte H9
Sarah T. J8
CARVER:
J., Mrs. N5
CARY:
H., Mrs. K6
CASSELL
J. A., Mrs. M7
William, Mrs. M7
CASWELL:
A., Jr., Mrs. C8
Lizzie A. M8
CATLINE:
Catherine N7
CAVERLY:
Mary E. N8
CENTELLA (?)
Leona B12
CHADBOURNE
Anna, Mrs. B10
CHANSEY:
Elizabeth M7
CHAFEE:
M. V., Mrs. C9
CHAFFEE:
W. D., Mrs. J8
CHAMPNEY:
J. B., Mrs. H7
L. E., Mrs. C9
CHANDLER:
A., Mrs. H8
Abigail, Mrs. A6
B., Mrs. A7
Betsey K4
I., Mrs. H7
Ida L. N10
J., Mrs. H8
Jane J8
Lucy F7
Mary A3
Mercy K6
Statira E. J8
CHANELL:
Mary F8
CHAPIN
Tacy J8

CHASE:
Alice B11
B. S., Mrs. C8
Elizabeth D9
F. B., Mrs. H8
Lois A. C8
Sally C8
CHATHAM:
Charles, Mrs. B12
CHENEY:
Flora J. I8
CHILDS:
Abby M. F10
Alice G. F10
Arthur L. F10
Ellen F. F10
Grace W. F10
Harriet L. F10
John, Mrs. F9
Lydia J. F10
Mary A. G7
S., Mrs. G6
Samuel D. F10
CHIPMAN:
Sarah D6
Seth, Mrs. D6
CHITTENDEN:
Mary H. N9
CHRISTIAN:
A., Mrs. N8
CHRISTIE:
G. S., Mrs. H8
CHUMARD:
Eliza G8
CHURCH:
Annie E. H8
Henry, Mrs. N7
Lydia R. C8
Mary, Mrs. G5
S., Mrs. C8
Thomas, Mrs. D7
CHURCHILL
Harriet M6
I., Mrs. J5
L., Mrs. D8
Lucy B8
Lucy N6
CLAFLIN:
H. R., Mrs. F8
CLAP:
Job, Mrs. H7
CLARE:
Alice M8
CLARK (E):
Edna E10
E. M., Mrs. H8
Elizabeth M7
Elizabeth, Mrs. B7
Elizabeth J. C9
Eunice H7
Hannah G5
Sallie M. E7
CLAUSEN:
Dorothy A. G11
CLAXTON:
Fanny E8
CLAYPOOL:
Ruby H8
CLEMENS:
Augusta N8
Laura F8
Mary J. N8
Orietta G9
CLEVELAND:
Anna E6
E., Mrs. A5
Mary E5
CLIFT:
W., Mrs. A6
W., Mrs. N6
CLOUTMAN:
Hannah M6
CLYMER:
Susan F8
COAD:
John, Mrs. A6
COBB:
C., Mrs. A6
Clara H7
F., Mrs. D7
H., Mrs. B8
Mary A. H7
Ruth A6
Ruth B6
Sarah C. F7
CODY:
O., Mrs. J7

CODDINGTON:
Lucia, Mrs. A7
COE:
Edith D8
J., Mrs. F7
COFFIN:
J., Mrs. J7
COGSWELL:
M. F., Mrs. E8
COGGSWELL:
N., Mrs. G7
COLCORD:
A. W., Mrs. J9
Bradford C. J10
Harriet J10
Margaret J10
Rose J10
COLE:
D. B., Mrs. F7
H., Mrs. C7
G. G., Mrs. I9
Hannah A3
Hezekiah, Mrs. D7
Judith C8
L., Jr., Mrs. G7
Lusannah C7
N. D., Mrs. F9
Susan C. I7
COLEMAN:
Florette M8
COLLINS:
Almira D7
C., Mrs. A6
Charles, Mrs. D6
H., Mrs. I8
Jane N8
COLSON:
Sara H8
COMALANDER:
Jessie A. H9
COMSTOCK:
Bridget N5
Mary A. G8
N., Mrs. N5
CONANT:
J., Mrs. K6
J., Mrs. J7
Rexa H7
CONGDON:
Jane E8
CONGER:
E. M., Mrs. B10
CONN:
Mary G. N9
COOK:
Abiel, Mrs. A5,D5
A. W., Mrs. H8
Benjamin, Mrs. B9
C. W., Mrs. F9
H. J., Mrs. G9
Lydia B8
Mary J4,A4
Sarah B8
Z., Mrs. N6
COOKSON:
Mary H. J7
COOLEY:
Mary A. H8
COOLIDGE
Elisha, Mrs. K7
M., Mrs. K7
CONNOR:
E. L., Mrs. M10
William, Mrs. A8
CONRAD:
W. E., Mrs. J10
COPELAND:
Asenath M7
COPP:
D., Mrs. N9
COPPACK:
Mahuldah H. I8
CORBIN:
F. L., Mrs. F8
CORDER:
Edith, Mrs. H10
CORNWALL:
Sarah J. B9
CORTEZ:
F., Mrs. D7
Sarah H7
COUSINS:
C. C., Mrs. K8
COWDEN:
Mary E7
COWLES:
Emmeline I7
COZARD:
Mamie A. N8

COWLEY:
William, Mrs. M8
CHURCHILL:
John, Mrs. D6
CRAFTS:
Vesta K7
Z., Mrs. K7
CRAIG:
Nellie C9
CRAIL:
I., Mrs. M8
CRANDALL:
Eunice G7
CREER:
R., Mrs. L8
CRESS:
Wilmineth M8
CRESSON:
Tacy E8
CRESSWELL:
Frances I8
CRIST:
A., Mrs. J7
CRITTENDEN:
Louise, Mrs. G10
CROCKER:
Hannah F6
Phoebe B8
CROCKET:
LeRoy, Mrs. J8
CROCKETT:
L., Mrs. H7
CROOKER:
Fanny U. A8
Emily A7
CROSBY:
B. F., Mrs. D7
CROSS:
Bradford G9
E. E., Mrs. G8
Erastus G9
Mary G8
CROWELL:
I. F., Mrs. E9
CROWLEY:
O. L., Mrs. M8
CROWNINSHIELD:
A. S., Mrs. E9
CROZIER:
Rachel L8
CULVER:
Cora M. E10
CUMMINGS:
Caroline N8
CUNNINGHAM:
W., Mrs. I6
CUNEO:
Lily, Mrs. M10
CURRIER:
Bathshebah K7
CURTIN:
E., Mrs. H9
CURTIS:
C. M., Mrs. E9
Sally B7
CURWEN:
R., Mrs. A6
CUSHING:
Elizabeth A5
J., Mrs. A7
J. E., Mrs. B9
CUSHMAN:
E., Mrs. A4
E., Mrs. H6
Isaac, Mrs. A4
Lucy B9
Lydia, Mrs. D6
Sarah H6
Sarah H7
T. S., Mrs. B9
CUTLER:
Anna Williamson G9
E. G., Mrs. G8
G. H. B. G9
CUTSCHURE:
Sadie B11
DAGGETT:
A. S., Mrs. K8
Euphenia J7
Sarah F5
DAILEY:
R. F., Mrs. L9
DALLAS:
Jean I10
John D. I10
DAMON:
Lucy M7
DAMUTH:
Ellen G9

DANIELS:
J. D., Mrs. F8
DARCY:
Fanny, Mrs. N9
DARLING:
E., Mrs. B8
E. E., Mrs. J7
John, Mrs. A7
DART:
Rebecca G5
DARTT:
Alice I. G8
DEAN:
Charlotte W. B9
Elizabeth M. E10
F. A., Mrs. D10
Lydia E6
DEARTH:
O., Mrs. D7
W. G., Mrs. D8
deCUBAS:
Pauline E10
DeHARPPORT:
J. C., Mrs. I9
DeLANEY:
H. F., Mrs. N10
William, Mrs. C11
B. B., Mrs. M7
DELANO:
Mary M7
Wealthea H5
DELOP:
Mary E7
DeMILLE:
Ida C9
DENNY:
Netta, Mrs. D10
DEEBY:
Ellen C. F8
DESHON:
H. J., Mrs. K8
DESMOND:
T., Mrs. E8
DEWEY:
H. S., Mrs. H8
DeWOLF:
Abby D6
J., Mrs. A6
J., Mrs. D6
DEXTER: "
Anna A. G8
DAVENPORT:
G. P., Mrs. F7
Mary H9
P., Mrs. F7
DAVID:
H., Mrs. G8
DAVIE:
E., Mrs. N8
DAVIS:
Bradford, Mrs. J7
C. E., Mrs. H8
C. H., Mrs. A8
Deborah D7
E., Mrs. H7
Etta M. C9
Jane A. H8
Hattie H8
J., Mrs. I7
Nettie M. L8
Prudence J5
Sarah D6
DAVIDSON:
C., Mrs. K8
Philena E6
DAVISON:
Mary L. K8
DAWES:
Louisa K5
DAY:
D. H., Mrs. K8
DICKENS:
Martha G7
DICKMAN:
Asenath E7
DILLARD:
Lewis, Mrs. K9
Mary M7
DILLINGHAM:
A., Mrs. K6
Prudence K5
Rebecca K6
Sally K6
DIMAN:
W. A., Mrs. M8
Margaret D8
DINGLEY:
Elizabeth H6
DINSMORE:
F. A., Mrs. M8

DIXON:
Amelia E9
Annie E. M9
Emily F8
DOANE:
A. W., Mrs. C9
Sylvia H7
DODD:
H. H. Mrs. F8
DODGE:
Beverley H. L10
DODSON:
E., Jr., Mrs. J10
DOLAN:
Jane J10
DOLBEARE:
Abby N6
G., Mrs. N6
Hannah N6
Mary H8
Sarah N6
DONOVON:
Anna, Mrs. E9
DORRANCE:
L., Mrs. N6,A6
DOTEN:
S., Mrs. M6
DOTY:
R. C., Mrs. I9
DOUGHERTY:
Allie E9
DOUGLASS:
Minnie E. K8
Olive N6
DOWD:
L. J., Mrs. I8
DOWNING:
Mary, Mrs. E8
DRAKE:
C., Mrs. B9
DRAPER:
Mary E. E8
E., Mrs. F7
George, Mrs. B11
DRELLEY:
Elizabeth E. B10
DRESCHER:
Olga H. H9
DRESSER:
Julia B10
DREW:
C. H., Mrs. N8
F., Mrs. M6
I., Mrs. H6
Sarah H6
DROLINGER:
C. A. M7
J. H., Mrs. M7
DUDLEY:
J. H., Mrs. B9
Jennie, Mrs. H8
DUNHAM:
Ruth N6
DUNN:
J., Mrs. G8
Mary C9
M. O., Mrs. L10
DUNNELS:
Lilla E. K8
DUPEE:
Ruth E. G10
DuPONT:
A., Mrs. E9
Alfred, Mrs. F10
Alexis I. E9
Eleuthera P. E9
Henry B., Mrs. E10
DURHAM:
Sarah F. G9
DUTTON:
R. H., Mrs. J7
DWIGHT:
H., Jr., Mrs. H7
L., Mrs. D7
EAMES:
Flora A. K8
EARL:
Abby C10
EARLYWINE:
Avangeline B9
EASTMAN:
Joseph, Mrs. I8
EATON:
Ann J9
H. L., Mrs. B10
Lois N7
Sarah E6
EDDY:
Bradford Updike F10
Edith E10

EDDY: (Cont.)
Hannah, Mrs. A6
Mary, Mrs. B6
W. V., Mrs. F9
EDES:
Eliza B. H7
EDSON:
Susan H. B8
EDWARDS:
Mary D. E8
ELDRIDGE:
M. L., Mrs. D8
ELLIOTT:
F. E., Mrs. J9
G., Mrs. J8
Isabella E9
R. W., Mrs. K8
W. H., Mrs. H7
ELLIS:
Abigail S. C7
Elizabeth A. H7
Freeman, Mrs. C6
J. S., Mrs. M6
Jeannette A. M8
J. P., Mrs. C9
T., Mrs. C7
T. D., Mrs. C8
Thomas, Mrs. D7
ELLSWORTH:
E. A., Mrs. D9
I., Mrs. G8
ELWELL:
S., Mrs. I6
EMERSON:
A. A., Mrs. H9
B. V., Mrs. H9
C. H., Mrs. N9
Rebecca H7
W. H., Mrs. J9
ENGLE:
Phoebe J7
ENGS:
Harriet S. K8
ENLOW:
Susan I7
ERSKINE:
S., Mrs. C8
ESTEP:
K., Mrs. J10
ESTINE:
Carry F9
EVANS:
Lydia E8
M., Mrs. M8
Sarah I7
EVEREST:
W. F., Mrs. I9
EVERETT:
Betsey C. M7
EVERSON:
Ann T. B9
Hannah A5,J5
O., Mrs. B8
Seth, Mrs. K4
FAIRBANKS:
J., Mrs. K6
FAIRFAX:
Grace L. G10
L., Mrs. G9
W. Bradford G10
FALES:
Julia K7
N., Mrs. G6
FANNING:
Sarah N8
FARBER:
O. F., Mrs. J7
FARGO:
C., Mrs. F8
FARLEY:
Joel, Mrs. D7
Lucy D D7
Susanna D7
FARNSWORTH:
Helen L9
FARRAR:
Carrie K8
FARRIS:
E. H., Mrs. J8
FAUNCE:
John, Mrs. C7
Lydia B7
S., Mrs. M6
Thankful T. N7
William, Mrs. N8
FEETER:
Catherine W. J8
FELLOWS:
T. W., Mrs. J8

FENTON:
Elizabeth L. I6
FESS:
Ruth K7
FIELD:
B. F., Mrs. B9
G., Mrs. J8
Mary F8
FINCH:
E., Mrs. A8
FINNEY:
Elizabeth N4,A3,A4
FISH:
Olive M. M7
R., Mrs. D7
T., Mrs. C8
FISHER:
Salome F7
FISK:
Olin D8
FISKE:
Mrs. A. H. H7
Edith G8
FITCH:
Anna N3,A3
C. P., Mrs. G8
James, Mrs. A3
Mary, Mrs. A3,N3
Mary N5
Rachel N7
Susan N7
FLAGG:
Fannie E. D8
Laura M. C10
FLAGLER:
Jane E8
FLANAGAN:
Susan C. H8
FLETCHER:
Lucinda, Mrs. A7
FLINT:
Margaret E7
FOGG:
W. O., Mrs. F9
FONDING:
H., Mrs. I9
Shirlee I9
FOOTE:
Lucy E7
FORD:
C. P., Mrs. K8
Helen H. H9
Mary D7
Ruth A. M7
Sarah N6
FORREST:
Lillie N. B9
FOSS:
P., Mrs. H7
FOSTER:
Anna L. N8
Hannah A4,N4
FOULE:
Olivia K. K7
FOWLER:
E. G., Mrs. J9
William, Mrs. A9
FOX:
D., Mrs. L8
Hannah L8
L., Mrs. N7
Mercy N6
FRAZER:
A., Mrs. H7
T., Mrs. H7
FREED:
H. W., Mrs. B10
N. R., Mrs. B10
FREEMAN:
B., Mrs. A6
Hannah, Mrs. A6
Jonathon, Mrs. A4
Joseph, Mrs. B8
Lydia H5
S., Mrs. M6
FRENCH:
B. C., Mrs. H8
D., Mrs. K7
Martha Drew, Mrs. C8
Sarah K5
Sarah J. K7
FULLER:
A. N., Mrs. M8
Clarissa E7
I. C., Mrs. M8
J., Mrs. C7
J. C., Mrs. M8
Lydia D6
P., Mrs. D8

FULLER: (Cont.)
Ruth A5,J5
Sarah C6
FURBER:
Olive A7
FURBUSH:
Sarah A. B9
FUSSELMAN
E. W., Mrs. B10
GALINATT:
Henrietta D9
GALLOWAY:
Abigail, Mrs. J7
GALLUP
Helen W. E10
John A., Mrs. E10
W. B., Mrs. E9
GAMBLE:
R. E., Mrs. B11
GARDINER:
W. H., Mrs. C8
GARDNER:
A., Mrs. L7
Abby C. G8
J., Mrs. G8
J. W. Mrs. F8
Jane L7
Mary L. M8
GARRETT:
L. K., Mrs. L9
Anne R. E9
GAY:
Adelia B. N7
E., Mrs. A4
Hannah I6
J. R., Mrs. N7
Jabez, Mrs. F5
Mary N4
GAUNT:
Nancy N11
GEORGE:
Phoebe E7
GEYER:
Julia J9
S., Mrs. J7
GIBBS:
Flora K8
Hattie C. E9
Lucy N7
GILBERT:
Fanny L. N8
N., Mrs. A4
Z. A., Mrs. K8
GILCHRIST:
O. J., Mrs. E8
GILL:
Tryphena C8
GILLETT:
M. B., Mrs. E9
GILMAN:
Ermindu A8
Maria E. N9
GLASS:
Levi, Mrs. K6
Sarah H8
GODDARD:
D. Bradford B14
David E. M11
Evelyn, Mrs. B13
P. E., Mrs. M10
Perley E. M11
Russell B14
Susan J. M11
GODFREY:
Wealthy A. D9
GOOCH:
Ann M9
H., Mrs. M10
GOODELL:
Ann F7
GOODING:
A. W., Mrs. D9
Caroline H7
GOODRICH:
H. B., Mrs. F8
Mary, Mrs. D9
M. G., Mrs. J7
GOODWIN:
Betsey B9
Henry, Mrs. A6,D6
GORDON:
Fanny N9
GORE:
Matilda J8
Simeon B., Mrs. H7
GORMAN:
Margaret A. E10
GOTHKE:
H. H., Mrs. B11

GOTT:
John, Mrs. F6
GOULD:
Martha A. N8
Minnie J8
GRABER:
A., Mrs. ¶10
GRAFTON:
E. E., Mrs. J8
Nancy I6
GRANT:
Emily D9
J. P., Mrs. J9
Ruth A. J10
S., Mrs. D9
GRAVES:
Clarissa B8
R., Mrs. D7
GRAY:
I., Mrs. C9
Judith, Mrs. G8
Lucy A6
Marianna E8
Mary J. J8
Polly J6
Sarah A4
Sarah E. M8
T., Mrs. I6
GREEN (GREENE):
Caroline E9
Elizabeth E6
Laura E7
Minna C. K11
S., Mrs. F8
S. Bradford K11
S. C., Mrs. K10
GREENLAW:
Frances S. J7
GREENWOOD:
Elizabeth G5
Lucy K6
GREW:
Bradford E. G10
F. Bradford G10
W. H., Mrs. G9
GRIFFITHS:
William, Mrs. B11
GRIMES:
R., Mrs. G7
GROTEGUT:
L. Mrs. L9
William Bradford L9
GUNN:
I.S.R., Mrs. E8
GUNNELL:
Mary R8
GUTHRIE:
Maria H9
GYER:
Mary J6
HACKETT:
W. C., Mrs. H9
HADDLETON:
C., Mrs. R11
HADLOCK:
Anna D6
HADSDEN:
Celia E. K8
HALDEMAN:
J., Mrs. J9
James P. J10
HALE:
C. B., Mrs. L10
Mary E8
HALES:
Duane, Mrs. L9
G. G., Mrs. L7
Myrtle L8
HALL:
Abby D. F7
Adilaid K7
Almira E. N8
Hannah K. B10
Hannah M. H7
Mary M7
N. B., Mrs. F8
HALLETT:
Henry, Mrs. B9
HALOTIK:
Billie C. B11
HALTER:
E., Mrs. B11
HAMLIN:
E. P., Mrs. F9
Elizabeth G. E9
Frances E9
G., Mrs. E8
Georgiana E9
Juliet F7
HAMMERSCHLAG:
E., Mrs. K9
Ruth K9
HAMMOND:
J. W., Mrs. K8
Mary L. C8
Nancy D7
Rachel M. C9
HANCOCK:
G., Mrs. F8
HANLY:
S., Mrs. I8
HANSCOM:
Dora L. H8
HANSEN:
Afton L9
HANSON:
Ann C. L7
Dora L7
HARDING:
Ada, Mrs. B10
S. C., Mrs. D8
HARDY:
C. A., Mrs. E9
HARKEY:
Lenore, Mrs. L9
HARLOW:
A., Mrs. E9
R. C., Mrs. M10
S., Mrs. M7
HARNER:
Lucy, Mrs. E8
HARRINGTON:
Phoebe G7
HARRIS:
C., Mrs. D7
Catherine W. G7
G. M., Mrs. A8
Mary E. K8
HARRISON:
H., Mrs. N6
J. P., Mrs. N6
Martha J. L11
J. R., Mrs. N7
Terry V. L11
V. O., Mrs. L10
HART:
Maud R10
Susan R8
HARTGE:
O. F., Mrs. M8
HARTSON:
Eliza G8
HARTWELL:
A., Mrs. C8
Jane C8
HARVEY:
Anne G8
Britta L9
HARWOOD:
E. E., Mrs. M8
HASKELL:
A., Mrs. F7
HASKINS:
G. H., Mrs. M8
HASTINGS:
Rebecca H8
HATCH:
Mary C7
William, Mrs. D7
HAUSER:
Lina G8
HAVEN:
Eliza F7
HAWKINS:
Harriet E8
HAWKS:
E. D., Mrs. D7
HAWLEY:
C. A., Mrs. C9
HAY:
T., Mrs. E9
HAYDEN:
Mildred G. M9
L. A., Mrs. M9
Tyla H6
HAYNES:
Ann E. C8
Eva L. H9
HAYWARD:
Rebecca M. B8
HAZELTON:
Mary E7
HEALEY:
H., Mrs. N7
Sarah N7
HEBBARD:
R., Mrs. E6
HEINLEIN:
H., Mrs. G8
HEISS:
Irene, Mrs. J10
HELLIS:
G., Mrs. N9
HELSTROM:
Edith L8
HENDERSON:
Susan J8
HENRICKSON:
Anna R. L9
HERMAN:
D. A., Mrs. I10
HERSEY:
Joshua, Mrs. A5
Noah, Mrs. A5
HESS:
F. W., Mrs. M10
F. William M11
HEWER:
Iva M. D9
HEWES:
W. R., Mrs. D8
HEWIE:
C. W., Mrs. H9
HEWITT:
Ann L. C10
HEYWOOD:
Mary E8
HIBBERD:
C. C., Mrs. K8
HICKEY:
Mary J8
RICKHAM:
Lucile K9
RICKLING:
Charles H7
Elizabeth H6
Eliza Edes H8
Eliza R. G7
Sarah B. H6
William, Mrs. R6
RICKMAN:
Lovinia J6
RIDDEN:
Charlotte R.F. C9
HIGGINS:
I., Mrs. A6
HILDEBRAND:
Charlotte N10
J. Louise R10
RILL:
E., Mrs. A6
Ephraim, Mrs. D6
HILLROUSE:
N., Mrs. N6
RINCHLEY:
Augusta A. K8
HINCKLEY:
Elizabeth J5
Mehitable M6
HINMAN:
Rosina I6
RITCHINGS:
Sarah K7
HITCHCOCK:
Ruth D6
HOAR:
Florence C9
HOBART:
Jael A2,N2
ROBSON:
Lydia F7
HOFFMAN:
Ronald, Mrs. L10
HOKANSON:
Emma, Mrs. E11
ROLBROOK:
J. S., Mrs. H8
M., Mrs. C8
ROLDEN:
David, Mrs. C8
HOLLENBACK:
Evelyn L. I9
HOLMES:
A., Mrs. N7
A., Mrs. N9
Betsey N6
Betsey M7
Delia B. F8
E., Mrs. M6
Elizabeth D5
Grace C7
H., Mrs. B9
Jerusha C. J7
Lauranna A6
Lydia M5
M., Mrs. A6
Mary M6
Miles, Mrs. D7
Rebecca M5
ROLMES: (Cont.)
Ruth C. C7
Sally C7
Sally, Mrs. B7
T., Mrs. N8
William, Mrs. N9
Z., Mrs. N5
Z., Mrs., Jr. N6
Zerviah A7
HOLT:
Anne E9
Charlotte B9
Julia L. K9
HOLSTE:
Leopold, Mrs. L8
HOMER:
G. J., Mrs. G7
HOOPER:
Sarah E8
HOPKINS:
Abbie L. F8
J., Mrs. F7
Sarah E8
Susannah F6
HOPPIN:
Abby F7
Mary F7
HOPSON:
Phoebe R8
HORLE:
Rosenia T. J9
HORTON:
Clarissa D. F8
HOUSE:
C. A., Mrs. N8
Mary K5
HOWARD:
Elizabeth W. J8
Jane R. L8
Lillie N9
Polly K6
Hannah N6
ROWE:
Lottie M. D8
Mary A. G8
W. H., Mrs. N8
ROWELL:
Daisy B10
Mary G. E8
ROWES:
Roxanna C. D8
HOWLAND:
B., Mrs. N7
J., Mrs. D7
Mary R8
ROYT:
Bethia F. B9
HUBBARD:
Eunice H7
HUDSON:
Mary J. I8
Sarah I7
RUEBCHER:
W.E.R., Mrs. J9
HUFFAKER:
G. M., Mrs. L8
HULL:
A. S., Mrs. C10
Alice E. C10
HUMPHREY:
J. L., Mrs. D8
Sally C. J8
HUNT:
Mary F. C9
William, Mrs. A3
HUNTER:
Carrie W. I8
Thomas, Mrs. H10
HUNTING:
E. N., Mrs. H8
Eleanor M. J8
Jessie H. B10
HUNTINGDON:
Josephine E10
HURLBURT:
Charlotte N7
HURLEY:
John S., Mrs. C8
HUSTON:
Eleanor B8
HUTCHINSON:
Laura H9
Zora A. D10
HYDE:
Ardelia A. N8
Emeline E7
Henrietta E7
T. W., Mrs. H8
ICAPHENE:
Mary I8
INGRAHAM:
Emeline T. H7
J. H., Mrs. K7
Priscilla, Mrs. H7
INMAN:
Fred M. F10
H. Bradson F8
J., Mrs. F8
W. T., Mrs. F9
JACKSON:
Alice M. M8
Elizabeth A. B9
Mary F5
JACOBS:
Mary E. I7
JACQUES:
Charlotte H7
JAMES:
Bertha E. H9
Betsey B. D6
Margaret I7
Sally I6
W. M., Mrs. H9
JAMESON:
Lydia E. N7
Martha I5,J5
S., Mrs. N6
JANSEN:
T. E., Mrs. H9
JARVIS:
J. R., Mrs. G7
Susanna G5
JEFFERS:
Nancy C8
JENKINS:
W., Mrs. H8
JENNINGS:
W. C., Mrs. J7
JENSEN:
T., Mrs. K9
JENSON:
Alvole, Mrs. L9
JOHNSON:
Ann W. K11
C., Mrs. J9
DeW., Mrs. L9
Jay J10
Jennie J8
Joseph, Mrs. F6
Lois K7
Mary J4,A4
Mary J6
R., Mrs. N6
Sally B7
W. E., Mrs. K10
William, Mrs. J7
Wm. Bradford K11
JOHNSTON:
Esther C9
Mary M. M8
JONES:
Anna M. G11
Annette J7
C. S., Mrs. C8
David, M., Mrs. L8
Edward S., Mrs. C10
J. A., Mrs. A8
J., Mrs. F6
Jane L7
Jemima K7
Katharine M. I9
LaVon, Mrs. L9
Margaret J8
Marjorie H10
Mary K9
Mary A. L7
Mary C. D8
Nabby K7
S., Mrs. K7
Sarah J5
Sarah, Mrs. B9
JORDAN:
Estella M. B12
Shuah K6
JOSEPHSON:
Grace, Mrs. L9
JUDSON:
L., Mrs. F7
KAKAS:
W. I., Mrs. D9
KAPPLE:
C. D., Mrs. L9
KECK:
James, Mrs. G9
KEEN:
Lucy M7
S., Jr., Mrs. K5
KEELEH:
Marjorie E11

KEETON:
D., Mrs. J7
KEEYS:
Dorothy A. H10
KEITH:
Anne E. I8
Jennie C. B10
L. M., Mrs. B11
KELLAR:
Florence, Mrs. I8
KELLOG:
Elizabeth, Mrs. F9
KEMP:
J. P., Mrs. E8
KEMPTON:
F. D11
Hannah D7
R., Mrs. J7
KENDALL:
I., Mrs. H7
KENDRICK:
Susan N8
KENNEDY:
T., Mrs. J7
KENNY:
Calla D9
KENT:
B., Mrs. G7
Sarah J. J7
KENYON:
S., Mrs. N8
KERR:
Edith M. E10
Samantha B8,N8
KEZAR:
F. H., Mrs. I9
Harry H. I10
Albert I10
KIMBALL:
Alison E11
A., Mrs. K7
KING:
B., Mrs. J7
Emma L9
Savilla J. M8
KIRKLAND:
Myra J6
KINSMAN:
C., Mrs. H8
KIRKPATRICK:
D. Bradford K10
Marjorie, Mrs. K9
Wm. Bradford K10
KITTELL:
E. K., Mrs. N9
KNAPP:
F. Y., Mrs. G8
KNEELAND:
E. O., Mrs. D9
KINICKERBOCKER:
F. A., Mrs. D9
KNIGHT:
Ann B. D11
Marcia B. K8
Nellie J. E8
KNOWLTON:
Clara A. A8
Mignon L8
Sylvia D7
KOESTERS:
Marilyn, Mrs. C11
KOUNTZ:
J. T., Mrs. D9
KREIDLER:
Burton J10
F., Mrs. J9
Lyell J10
Myron B. J10
KRESGE:
Anna M. J9
KYLE:
J. H., Mrs. J8
LaBROCK:
Bathsheba A3
LACEY:
M., Mrs. A7
LAFEE:
G. W., Mrs. J8
LAKE:
Alice L. K9
LAMBERT:
Malinda E. C10
T., Mrs. J7
LANDBERG:
A., Mrs. L10
LANCASTER:
S., Mrs. H7
LANDER:
Eve F. I9

LANE:
Wealthea, Mrs. A4
LANMAN:
Charlotte A. J7
T. E., Mrs. B9
LANTZ:
Lydia A. G9
LAPHAM:
C. F., Mrs. A8
LARRABEE:
O. W., Mrs. K8
LATHAM:
J., Mrs. G6
LATTER:
Ellinor E10
LAUGHTON:
Edith J9
LAURY:
Annis J7
LAVELLE:
N. C., Mrs. F8
LAWRENCE:
C. A., Mrs. J8
L., Mrs. J7
Mary I7
Susia F8
LAYNA:
Eliza H8
LEAVITT:
Flora K7
H. F., Mrs. K8
LeBARON:
Bethana W. C8
Mary D5,A5
LeBROCKE:
Bathsheba N3
LEACH:
E., Mrs. D8
LEE:
Cora J. I9
S., Mrs. F5
W. F., Mrs. L9
LEIGHTON:
Charlotte C8
Susanna M7
LELAND:
F., Mrs. M7
LEONARD:
Louise G9
Lucy P. B9
LESHEUR:
Mary A. N8
LEWIS:
B., Mrs. N7
Catherine G8
Elizabeth C6
Jane R. I7
S. C., Mrs. I8
Sarah E. B7
Sylpha K6
LEVERICK:
Matilda K7
LIBBEY:
Geneva H8
LIEBERT:
Caroline, Mrs. H1
LINCOLN:
Alice P. C9
Clara G9
R., Mrs. A7
LINDSAY:
Byram W. L11
W. D., Mrs. L10
LIVINGSTON:
J. A., Mrs. F8
LIVERMORE:
J., Mrs. G8
LITTLE:
J., Mrs. B8
N., Mrs. H6
Keziah A6,B6,N6
LOBDELL:
Marian E. E9
LOCKE:
J. M., Mrs. K7
LOCKWOOD:
Dorcas B. C8
LOGUE:
O. A., Mrs. I7
LOOMER:
C. M., Mrs. E11
LOOMIS:
Jerusha N8
LOMAX:
F., Mrs. H9
LONG:
Dorothy M. B10
Hannah I6
LORD:
Hattie F8

LORING:
Abigail H5
Ami H5
Clinthia C8
F., Mrs. A6
Eunice D6
Mary R. H7
T., Mrs. A6
LOSEY:
Hannah A7
M., Mrs. A7
LOTSPEICH:
John, Mrs. C11
LOVERING:
Mary F. M7
LOW:
R., Mrs. K6
LOWE:
J. F., Mrs. N9
W. L., Mrs. J9
LOWNE:
Deborah E11
LOWRIE:
S., Mrs. N6
LUCAS:
Zillah C7
LUSK:
Mary E7
LUTHER:
G., Mrs. D9
Lavena G9
Rebecca M. J7
LYMAN:
Gustavus B9
LYNCH:
Edward, Mrs. C10
LYON:
Hannah, Mrs. E6
M., Mrs. F6
Mary F7
P., Mrs. N7
Sally N7
MACKIE:
A., Mrs. M7
MACOMBER:
Sarah M. D7
MAGLATHLIN:
P. W., Mrs. K6
MAGOUN:
J., Mrs. D6
MAHER:
Mary C11
J. D., Jr., Mrs. L10
MAIN:
W., Mrs. H7
MAINE:
J., Mrs. J7
MALONY:
Mary E9
MANLEY:
Jean, Mrs. L10
MAN:
Sarah D7
MANN:
Emma C9
MANGUM:
Leila L10
MANSFIELD:
Mary K7
MANSON:
G., Mrs. H8
MAPLES:
Eunice N5
MARCY:
Rebecca F6
MARKELL:
George, Mrs. J8
MARKS:
Eliza A7
MARTEL:
Merna I10
MARSH:
Adeline C8
Clarinda E. J8
Mary F7
William, Mrs. N7
MARTIN:
Bradford M10
Ella K8
Geo. E. M10
H., Mrs. K7
Jeannette M10
John, Mrs. C8
T., Mrs. M9
Theodore M10
MASON:
Aseneth K5
Mary, Mrs. E9
Priscilla A3

MASTERS:
Bradford I10
C. L., Mrs. I9
Jennifer D. I11
E., Mrs. N7
MAXWELL:
Nellie E. J9
MAY:
Dorothy A1
John P., Mrs. F9
MAYS:
Ethel L9
MAYBEN:
John, Mrs. E7
McALEXANDER:
Alice I8
McCANN:
Caroline L. B10
McCARLEY:
Bernice L9
McCLAUS:
Florence L8
McCLOUD:
S., Mrs. E9
McCULLAGH:
Mary C10
MacCURDAY:
F., Mrs. I7
McCURDY:
C. L., Mrs. C8
McCUTCHEON:
Mary E9
MacFARLAN:
Mary H8
McFARLAND:
E., Mrs. A4
Marcia M7
McILHENEY:
Mary A. N9
McINTIRE:
Joanne J8
McINTYRE:
J. McD., Mrs. E8
McKAY:
Celia F9
McKINEY:
Sarah F9
McLAIN:
Ida F. N9
McLAUGHLIN:
Margaret J7
S., Mrs. B8
McLAUTHLIN:
Jane W. M7
McLEAN:
E. J., Mrs. H8
Eleanor M. C11
McLILLAN:
N., Mrs. M7
MacMANUS:
J. L., Mrs. E9
McMULLEN:
Blanche E11
MacNAMEE:
G., Mrs. F8
McPHERSON:
Catherine M8
Helen, Mrs. N10
Mary E8
MEACHAM:
Leola F8
MEADER:
J. R., Mrs. C10
MEEKINS:
S., Mrs. D7
MELLIC:
Phoebe, Mrs. I7
MELVIN:
A. J., Mrs. H8
MERA:
W. S., Mrs. J8
MERRILL:
Almira H6
Amanda J7
J., Mrs. H6
Lena H8
MERRITT:
Elizabeth E6
T., Mrs. N8
MERVIN:
Mary N6
METCALF:
Harriet F8
MILLARD:
E. S., Mrs. N7
MILES:
J., Mrs. H7
Susan H7
MILLER:
Aseneth, Mrs. I6

MILLER: (Cont.)
A., Mrs. M8
Fern I. I9
H. J., Mrs. F9
Margaret M. B10
Rachel M7
MILLETT:
Caroline, Mrs. J8
Mary H8
MILLIKEN:
Caroline B10
MINER:
T. F., Mrs. E9
MITCHELL:
Cushing A6
Edward, Mrs. A4
Edward A5
Nahum A7
MOLYNEAU:
Elizabeth H9
MOONEY:
Dorcas, Mrs. H10
MONROE:
Hannah G7
MONKS:
Katharine C9
MOORE:
O. W., Mrs. B8
MOREY:
Mary C. J8
Helen M. J8
MORGAN:
E. V., Mrs. C9
J. W., Mrs. M8
MORLEY:
J., Mrs. K7
MOSHER:
W. H., Mrs. G7
MOSIER:
Alcy F6
MORRIS:
P., Mrs. H9
S. G., Mrs. F6
MORSE:
Beulah F5
C., Mrs. C8
Clarissa N7
James, Mrs. G6
Lydia E8
Lydia A. F7
Maria E7
Susannah I6
MORTON:
Asenath I6
Ebenezer, Mrs. J7
Hannah J6
Hannah M6
Judith K5
Nancy J7
O., Mrs. B8
Priscilla N6
MOULTON:
Adeline J7
MOURT:
Mary J9
MULHALL:
Margaret H9
Susan H9
MULLIGAN:
J., Mrs. N8
MUMBY:
E. E., Mrs. B11
MUNROE:
Mary G7
N., Mrs. K7
MUNSON:
Louisa P. D8
MURDOCK:
Mary, Mrs. E7
Tryphena, Mrs. E7
W., Mrs. B10
MURRAY:
A. J., Mrs. E9
Alice G11
Helen A. M9
J., Mrs. B10
MYERS:
Bella J9
NASH:
E., Mrs. D7
Elizabeth P. H8
Joseph, Mrs. G5
William, Mrs. M8
NASON:
S., Mrs. J7
NEFF:
N., Mrs. E8
NEILSON:
Mary J. C8

INDEX OF MAYFLOWER LINEAGE CHARTS

NELCOSKY:
J., Mrs. B10
NELSON:
Angelina F8
B., Mrs. F9
Bathsheba J6
Eleanor I10
L. C., Mrs. G8
Venice L9
NEWELL:
W., Mrs. C8
NEWTON:
Sally F6
Sarah M. D8
NICHOLLS:
Caroline W. E10
NICHOLS:
D., Mrs. N9
NICKERSON:
O. F., Mrs. M7
Polly F6
NICKOLSON:
Minnie V. I8
NICODEMUS:
Ella D9
NIELS:
Helen A. L9
Ruth L10
NILES:
Lucian, Mrs. C9
Virah K6
NIMS:
S., Mrs. D7
NOBLE:
G. B., Mrs. A8
Luna A. A8
NOONING:
Anne W. D7
Rebecca D8
NORMAN:
M., Mrs. G5
NORTHRUP:
Phoebe E. E8
W. W., Mrs. F8
NORTON:
Lydia J. K7
S., Mrs. A5
W., Mrs. D7
NORWALK:
Emma J. J9
NOYES:
Lydia K6
S., Mrs. G6
NYE:
C., Mrs. G7
Lydia G. M7
OAKES:
Angelina S. N8
O'BOYLE:
Sarah H7
O'DEA:
Ida, Mrs. M10
ODELL:
Marjorie E10
O'HAVER:
Edith G10
OHLIN:
Ethel L9
O'KEY:
Mary L. K8
OLDAKER:
Cervilla M7
OLMAN:
O., Mrs. K9
OLMSTED:
Carrie B9
Pauline A. E9
OLSEN:
Aleine L9
Sarah, Mrs. M9
ORR:
Janet A6
OTIS:
R. N., Mrs. E8
Jane B8
OTTLEY:
J. C., Mrs. F8
OWEN:
Harriet M. G7
Mary, Mrs. G5
Prudence S. G7
PACKARD:
A., Mrs. D7
Adianna E. K8
Jane D7
Sarah D7
Selah B7
PADDOCK:
E., Mrs. A5,D5
Mary E. C8
PAGE:
Hannah E8
J. B., Mrs. D8
T. N., Mrs. G11
W. R., Mrs. K11
William, Mrs. D8
PAISLEY:
Ruth G. H9
PALMER:
Eliza A8
Relen E8
Louise G7
Rhoda E6
PARENTIS:
Eliza D8
PARISH:
Mehitable E7
PARKER:
Caroline B8
Hannah H6
M. R., Mrs. D11
Rebecca S., Mrs. B9
Sarah G8
W. S., Mrs. E9
PARKMAN:
Elizabeth G5
PARKS:
Hannah I. I8
William, Mrs. H7
PARMENTER:
G., Mrs. J7
Sophia M6
PARR:
Mary C9
Theresa C9
PARSONS:
Margaret, Mrs. D7
PATTEN:
Betsey, Mrs. G8
PATTERSON:
W. R., Mrs. J7
PAUL:
Martha M7
PAYSANT:
Mary E. L8
PEAK:
Louisa I6
PEARSE:
A. S., Mrs. D8
John, Mrs. D7
PEARSON:
A. N., Mrs. J10
Lavinia G7
PEASE:
Lydia A5,D5
Y., Mrs. N8
PECK:
E. G., Mrs. J7
Jemima D7
N., Jr., Mrs. D7
PECKHAM:
Nancy A. I7
PELLERIN:
Rosemary B. E11
PELLETT:
J., Mrs. E6
William, Mrs. E6
PENDLETON:
Lois G6
PENNIMAN:
Catherine H6
P. E., Mrs. C8
PENNOCK:
Martha J. B9
PENNY:
Mary J6
PERKINS:
Patience D7
W., Mrs. H8
William, Mrs. D7
PERLEY:
Martha D. B9
PERRY:
C. H., Mrs. C9
P. O., Mrs. L8
Rebecca, Mrs. F6
PETERS:
Cynthia V. D9
PETERSON:
B., Mrs. H7
Edith E. E10
P., Mrs. R8
Lucy M6
Lydia A7
PETRIE:
H., Mrs. N9
PETTINGILL:
J., Mrs. E8
Harriet K7
PHARE:
F. R., Mrs. B11
PHARO:
John, Mrs. A6
PHELAN:
Margaret L9
PHELPS:
C. R., Mrs. D9
PHILLIPS:
Chloe K6
E. M., Mrs. F8
Martha J8
Phoebe E. F7
PHINNEY:
E., Mrs. A6
O., Mrs. A6
PHIPPS:
Harriet H. G8
PIERCE:
Homer, Mrs. F9
Mary H8
T. W., Mrs. H8
PIERS:
Lillian C9
PIKE:
Ruth J8
PILLSBURY:
C. A., Mrs. N9
PITCHER:
Angeline J8
PITNAM:
Anne P. J7
PLEISNER:
G., Mrs. G8
PLUMLEIGH:
C., Mrs. D9
POND:
W. F., Mrs. N8
PORTER:
Susanna J4
POTTER:
Hannah F8
R. A., Mrs. F8
POWELL:
Helen N10
POWERS:
Cora C10
Ivy B. E9
John, Mrs. A8
P., Mrs. K8
O. M., Mrs. J8
PRATT:
Miss B9
Lucy C6
Marian N. H9
Nancy N7
S. N., Mrs. C8
Sarah W. A8
Thomas, Mrs. C8
T. W., Mrs. N8
PREBLE:
Ellen C9
PRENTICE:
Lucy D9
PRENTIS:
D., Mrs. N6
Mary H7
PRESTON:
Ruth D9
PRETTY:
Mary H9
PRICE:
Eliza G7
Frances E. O10
Emily N9
PRINCE:
Hannah A5
Hannah N5
Hortense M8
Mary M6
Sarah D6
PRIOR:
H. B., Mrs. A8
PRITTY:
Eunice, Mrs. H10
PROBASCO:
Julia A. J7
PROTHRO:
Myrtle, Mrs. L9
PRUYN:
J., Mrs. J7
PULLEN:
D., Mrs. J11
PURVINE:
J. F., Mrs. I9
L. Bradford I10
O. Bradford I10
PUTNAM:
Eva S. I9
William, Mrs. K5
PUTNAM: (Cont.)
William, Mrs. A6
PYE:
Daisy L8
QUINCEY:
T. D., Mrs. G8
RABB:
Bernice C10
RAE:
Carolyn N12
RAINS:
J., Mrs. K7
RAMNEY:
Anne T. D8
RAND:
Lucy C. H6
Wm., Jr., Mrs. H6
RANDALL:
Deborah C7
P. R., Mrs. O7
RANSOM:
Eldora C9
RAWLEY:
Hannah I6
RAYMOND:
Lucy N6
Mary A7
N., Mrs. J7
M., Mrs. N6
READ:
J., Mrs. E8
REDDINGTON:
H. P., Mrs. H7
REMINGTON:
Mary J6
RENE:
A., Mrs. N7
REYNOLDS:
Alice A. C8
Elizabeth G6
G. R., Mrs. D7
Margaret M. C11
Mary G4
Mary G5
R., Mrs. G6
Sarah G6
RICE:
Calvin, Mrs. D7
Charlaine D7
Harriet N. D8
Sophia H7
RICH:
Sarah A5
Viola N10
RICHARDS:
Alice A2,E2
J. A., Mrs. B8
Louisa L. E9
Lydia K6
RICHARDSON:
C. R., Mrs. K6
F. A., Mrs. F9
Martha B11
R. R., Mrs. R9
Sally N7
RICHMOND:
Hannah G8
M., Mrs. N8
S., Mrs. N8
RICKER:
G., Mrs. K7
Lydia E7
RIDEOUT:
O. B., Mrs. J7
RIDER:
Caleb, Mrs. B9
Eunice N7
Hannah N5
N., Mrs. D6
RIDLEY:
Mary K8
RIGBY:
J., Mrs. J7
RIGTRUP:
Myrl L9
RIPLEY:
C., Mrs. J5
Deborah B9
Hannah M7
Jonathon, Mrs. D7
Joshua, Mrs. A3
Leah A4
Polly J5
S., Mrs. H7
RINEHART:
J. E., Mrs. M8
RITCHIE:
Dorothy C10
RITTER:
Eleanor M. J10
RING:
Grace H5
ROACH:
Blanche L9
Grace M. B11
Jessie B. B11
ROBERTS:
C. D., Mrs. E10
Emily M8
S., Mrs. A7
S., Mrs. A8
S. K., Mrs. C8
ROBERTSON:
Maria E9
Ellen M8
ROBBINS:
F. H., Mrs. N9
Mary N7
ROBINSON:
Elizabeth I. D8
Eliza M. J7
Lydia B8
Mary E. I7
ROCHER:
R., Mrs. H12
RODMAN: (Miss) C7
ROGERS:
Betsey N5
D. S., Mrs. L10
Florence G10
Hannah A3,F3,G3
Leannette F9
Parthenia N5
Sarah J7
T., Mrs. J7
ROMNEY:
Beverly L. L10
Geraldine L10
J. Bradford L10
K. Bradford L10
Lois L9
R. Bradford L10
Rowena L10
Vernon, Mrs. L9
V. Bradford L10
Yvonne L10
ROOP:
Florence B10
ROOT:
G. A., Mrs. E8
ROSENCRANTZ:
J., Mrs. A7
ROSS:
Barbara C9
C. A., Mrs. B11
S. R., Mrs. J7
ROTH:
Lulu M. K9
ROTHCHILD:
Jewel G9
ROULSTON:
Sally H6
ROUNDS:
Lucy I7
RUGG:
W., Mrs. N7
RUGGLES:
Marguerite B12
RUSSELL:
C. A., Mrs. G9
J. W., Mrs. F8
Lydia J6
M., Mrs. O11
Sophia, Mrs. M6
T., Mrs. B9
T. W., Mrs. G8
C. F., Mrs. J8
RYBOLT:
Minnie D10
SABIN:
B., Mrs. F8
SABLES:
Betsey H6
Thomas, Mrs. H7
SACKET:
Mary A. M8
SADLER:
Cora I. G9
SALISBURY:
Ann M. F8
SAMMIS:
Mary E. R8
SAMPSON:
Anna H7
B., Mrs. H7
Deborah M6
Deborah B7
E., Mrs. H5
Ebenezer M5
Imogene B10

SAMPSON: (Cont.)
J., Jr., Mrs. A4
Lucy A6
Lydia H8
M., Mrs. H7
Mary M5
Mercy G7
Myra, Mrs. J8
Ruth B7
Sophia H8
T., Mrs. H7
Deborah A5
SAMSON:
Abigail C6
SANBORN:
C. E., Mrs. J9
Louise H7
SANCERMAN:
John W., Mrs. D9
SANDS:
J., Mrs. H8
SANDERSON:
J., Mrs. F7
SANFORD:
G. A., Mrs. M9
Susan B8
William, Mrs. F9
SAWYER:
Caroline G8
Harriet M6
SAYWARD:
H., Mrs. D7
SCHULITZKUS:
Alice M. M10
SCRANTON:
H., Mrs. I6
Elizabeth I6
Mary F8
SCOTT:
Louise B9
Maria E8
SCUTT:
Kate M. F7
SEARS:
Ada H8
Catherine G8
Elizabeth G6
H., Mrs. D6
Ida L. M9
SEARLE:
Mary, Mrs. F5
H., Mrs. C9
SEAVEY:
Hannah I7
Mary F8
SEBAS:
A. G., Mrs. B10
SEBASTIAN:
H., Mrs. B9
H. B., Mrs. B10
Mary P. B9
SEGAR:
T. W., Mrs. G8
SEGASTER:
Myrtle B12
SESSIONS:
Ethel M. C10
SEWARD:
M. L., Mrs. G8
SEXTON:
J. A. E9
SEYMOUR:
H., Mrs. D7
SHACKFORD:
Anna P. J8
SHANK:
Lena, Mrs. B10
SHANNON:
Alice B11
SHARP:
C. W., Mrs. F8
William F., Mrs. E10
SHATTUCK:
Grace M. I9
SHAUGHNESSY:
Mary I8
SHAW:
Charlotte B. H7
Elizabeth H7
H. L., Mrs. N8
H. W., Mrs. J7
Martha H8
W. H., Mrs. G8
SHAYLOR:
T. G., Mrs. G11
SHED:
P., Mrs. I8
SHEPARD:
Rachel A. L8

SHERMAN:
Asa, Mrs. D7
J., Mrs. D7
J., Mrs. J8
T. F., Mrs. N8
Z., Mrs. D7
SHERWOOD:
Esther N4
SHIPEE:
H. E., Mrs. E11
SHIPLEY:
Carrie A. H8
SHOCKENCY:
Brice C. K11
Brent Ian K11
W. F., Mrs. K10
SHURTLEFF:
Robert A5
SHUSTER:
Alice J. M9
SILVER:
F. J., Mrs. I8
SIMMONDS:
Harriet H8
SIMMONS:
C., Mrs. J7
Peleg, Mrs. B9
Rebecca L8
SIMSON:
Jean N11
SISSON:
A., Mrs. G8
SKINNER:
Huldah F6
Miranda H8
SLATER:
Mary C9
SLINGERLAND:
Edith L. G10
SMACK:
Doris M. D10
SMALL:
Flora K8
SMILEY:
D., Mrs. H7
Alice C. L10
D., Mrs. N6
E. H., Mrs. E9
Emily G7
Emma P. I8
F., Mrs. C8
G., Mrs. E9
J., Mrs. N9
J. A., Mrs. M9
J. B., Mrs. F7
J. H., Mrs. J8
Jabez, Mrs. C9
Jesse, Mrs. H7
Joanna F9
Leantha I8
Louisa J6
Mable L8
Mary D7
Mary G6
Pearl M. I8
Tryphena I5,L5
SNELL:
Electa H8
SNIDER:
G. W., Mrs. I7
SNOW:
A., Mrs. K6
Alathea W. J7
Mary D9
SOPER:
Geo. W., Mrs. B9
SOULE:
A., Mrs. D7
Abigail C8
B., Mrs. C8
C., Mrs. K7
Emma K8
A. A., Mrs. K7
J., Mrs. A7
Lydia H. C8
Polly D6
Samuel, Mrs. B8
SOUTHWORTH:
Dorothy J9
Lydia H5
Malvina J6
Mary M5,A5
SOWASH:
Jennie I7
SPACHP:
Sarah B9
SPRAGUE:
Abigail L6
SPANGLER:
Maggie K7

SPAR:
Benjamin, Mrs. B8
Jane
SPARROW:
E., Mrs. N5
SPAULDING:
Hannah, Mrs. A5
Martha J. E9
SPEIDEN:
Mary P. E9
SPENCER:
Amy J6
Melissa E. J7
SPIDLE:
Cora B10
SPOONER:
Elizabeth D8
L., Mrs. D8
Mehitable D8
Sarah M4
Sarah D8
Susan J7
STAGE:
F. M., Mrs. J8
STANDISH:
Dorothy C11
E., Mrs. D7
Fanny C7
Mary C7
STANFORD:
J., Mrs. H5
STANTON:
G. F., Mrs. D9
STANWOOD:
Lorraine K10
STAPLES:
J. S., Mrs. K7
Emma E. F9
STARBIRD:
John, Mrs. F6
STARK:
P., Mrs. F7
STARKS:
H., Mrs. F7
STEADMAN:
Abby A. G7
H. B., Mrs. F8
STEARNS:
Phoebe F5
STEBBINS:
S. B., Mrs. M8
STEGES:
Jane I6
STEEL:
John, Mrs. A3
Samuel, Mrs. A3
STEERE:
Sarah F7
STEERY:
Mary M7
STEPHENS:
William, Mrs. J8
STERLING:
J., Mrs. N6
Abigail J5
STETSON:
Caleb, Mrs. A5
Mary K7
Zeresh A5,N5
STEVENS:
Antoinette G9
Harriet G9
Ida A. F8
Julia G9
Maria P. I7
Maud, Mrs. K9
STEVENSON:
Margaret H6
STEWART:
J. G., Mrs. I7
STILES:
Elizabeth K10
STINCHFIELD:
B., Mrs. H7
STOCKING:
Sally G6
STOCKWELL:
C., Mrs. D8
J., Mrs. D8
STODDARD:
Delia S. A8
W. H., Mrs. F8
STONE:
Anne V. E11
Bradford W. E11
Catherine M. E11
C. W., Jr. E10
C. W., Mrs. E9
Josephine E11
Mary B. E11
Susan W. E11

STOREY:
Mary F7
STOUTENBURG:
Judith G7
STRAN:
Ida S. M8
STRONG:
Elizabeth J10
W., Mrs. J9
W., Mrs. G10
Warren, Jr. J10
STUDLEY:
Amelia H7
STUYVESANT:
Lydia A6,B6
SUMMERS:
Dorothy B. A9
Helen L. A9
W. B., Mrs. A9
William L. A9
SUTTON:
W. H., Mrs. M9
SWEENEY:
Anne E11
Mary E. B11
SWEETLAND:
Sarah N5
SWIFT:
Hannah A4
Henrietta N4
Jabez, Mrs. C8
Susan G8
SWOBE:
J. A., Mrs. D9
SYLVESTER:
Elsie N8
Lucy, Mrs. A6
TAFT:
Anita G9
TALBOT:
Ameline E. B7
TALECUTT:
George, Mrs. G6
TANNER:
A., Mrs. D9
TAYLOR:
A., Mrs. J7
C. M., Mrs. J9
Dora L9
G. W., Mrs. K8
Isabella B10
Judith G7
Leslie K8
Martha H8
Howland, Mrs. G6
Virginia L9
Wm. H., Mrs. D7
TEAGUE:
D. H., Mrs. K8
TEMPLE:
Charlotte F8
Maxine F9
TERRY:
Helen L10
Iris Cecile L11
M. Bradford L11
Marcia L. L11
O. Bradford L10
Oscar, Mrs. L9
Thelma L10
W. Bradford L10
THAYER:
John E., Mrs. F9
Susan F8
Sylvia D7
THOMAS:
Almira M. K8
C. H., Mrs. G7
C. H., Mrs. M8
G. B., Mrs. D7
Grace L9
H. E., Mrs. C10
J. A., Mrs. K8
Phoebe A. F8
Zerviah A5,N5
THOMPSON:
Abby K7
Catherine G7
Elizabeth D8
Ethel N8
Frances W. D9
Goldie A. K9
H., Mrs. C8
Henry, Mrs. J7
J., Mrs. J6
J., Mrs. J8,J7
Julia A. H8
Mercy J6
Lucy H. M8
Nancy F8
T. B., Mrs. I7

THORN:
Charles, Mrs. K8
THORNSEN:
Alice E. G11
THORP:
Minerva F7
THORPE:
Florence K8
THORSEN:
Gene K10
THORNTON:
Adeline F7
TIBBASHER:
Asenath H7
Chloe H7
TIBBEY:
Emelie M. B10
TIFFT:
P., Mrs. M7
TIFFANY:
J. A., Mrs. F7
Lydia, Mrs. E8
TILLEY:
H., Mrs. A8
TILSON:
H., Mrs. C7
I., Mrs. C7
TINKHAM:
L., Mrs. C8
TIRRELL:
Abigail K6
TOBEY:
Mary C7
TODD:
D., Mrs. D7
N., Mrs. E7
TOLMAN:
Alice L. N9
TOMLINSON:
Verne A. I9
TORREY:
Persis H. K8
TORRY:
Ann W. C9
TOTTEN:
Henry, Mrs. A7
TOWER:
G. F., Mrs. I9
TOWLE:
Elmer E., Mrs. H8
T., Mrs. J7
TOWNER:
Mildred M. D11
TRASK:
Hannah H6
TREADWAY:
C. T., Mrs. H9
TRIBBLE:
G., Mrs. M6
TRINIDAD:
Martha G7
TRIPP:
Dolly D7
TROTT:
Sarah A. J6
TRUAX:
Wenda D. C11
TRUE:
Martha K5
Sarah J7
William, Mrs. K5
TUCKER:
Margaret D7
Neva I10
TUFTS:
Ann G6
Eliza J6
Mary G6
TUNISON:
Margaret M. E10
TUPPER:
Mary B7
Mary M6
Priscilla H6
Priscilla B8
TURNER:
Emma, Mrs. K8
F., Mrs. J7
J. L., Mrs. M7
Mary H5
Sarah G6
TUTTLE:
Helen C8
TYLER:
Louisa J6
M., Mrs. E7
UNDERWOOD:
Caroline P. M7
VAILL:
J., Mrs. J10

VALENTINE:
Lucy, Mrs. D6
VanHATTEN:
H. V., Mrs. D11
VanRIPER:
J., Mrs. G7
J. H., Mrs. G8
VAUGHN:
Susanna C6
VEE:
Dora L9
VERMAYES:
Benj., Mrs. A?
VERNER:
Laura E10
VERNON:
G. E., Mrs. F8
VESSNARD:
Sarah E8
VICKERY:
W., Mrs. F9
VINACKE:
Avis M. I9
VINAL:
Statira N8
VINCENT:
J., Mrs. G7
Rebecca D8
T. H., Mrs. G7
VINING:
H., Mrs. H9
VITITOW:
Ella B11
VOGEL:
Dora, Mrs. L9
VORHEFS:
Esther L8
WADSWORTH:
D., Mrs. H6
Fanny C. C9
Hannah H6
Hannah N7
J., Mrs. A5
U., Mrs. A6
W., Mrs. H5
W. D., Mrs. K8
William, Mrs. N8
WAIT:
Cornelia I8
WAITE:
Jeannette H8
WALES:
Harriet F9
WALKER:
Clara F8
G. F., Mrs. J8
Mary I8
Mary A. F7
Sophia P. I8
WALL:
G. M., Mrs. L9
WALTON:
Edna A9
WANDEL:
Caroline, Mrs. E9
WANZER:
Minna W. K9
WARD:
Anna J6
WARDWELL:
Jemima D6
WARNER:
Jane L8
Ruby L9
WARREN:
Ann, Mrs. D8
Joseph A3,N3
Mercy A3,N3
WASHBURN:
A., Mrs. D7
I., Mrs. H6
L. C., Mrs. E9
H., Mrs. C10
WATERMAN:
B., Mrs. B7
J., Mrs. D6
J. B., Mrs. C8
L., Mrs. B7
R., Mrs. H6
W. W., Mrs. M7
WATERHOUSE:
Vera J. K9
WATERS:
Allis, Mrs. A4
WATKEYS:
Margaret H. J8
WATKINS:
Martha, Mrs. B10
WAUGH:
Minnie, Mrs. J9
WAY:
Janette F9
WEAVER:
J., Mrs. J8
Julia E9
WEBSTER:
Ann I6
Lucy N9
WEDGE:
J., Mrs. G7
WEIPPL:
R. N., Mrs. J10
WEEKS:
A., Mrs. E8
Charlotte K7
Susanna C6
WELLS:
Clara F9
F., Mrs. N6
S. F., Mrs. D8
WELMAN:
Rosa M. E9
WELSH:
Celia C8
WENTWORTH:
Almira, Mrs. J8
Mary N6
Mary C8
WERNER:
Ida F. F9
WESTON:
Asa, Mrs. H7
F., Mrs. H6
Julia A. D8
Judith K5
WEST:
Grace F9
WHALEY:
Kathleen K10
Muriel C. N11
Wm. Bradford K10
William, Mrs. K10
WHEATON:
Cornelia E. F9
W. L., Mrs. D9
WHEELER:
Ida J7
Mary E. D8
M. VanB, Mrs. G8
WHIPPLE:
Amanda J6
J. F., Mrs. F8
Mary F7
W., Mrs. F8
WHITAKER:
A. R., Mrs. B11
WHITTAKER:
Lucy M8
WHITCOMB:
H. F., Mrs. C9
WHITE:
C., Mrs. K7
Emily H7
Lenona B. L9
W. L., Mrs. H8
WHITELY:
Elizabeth F8
WHITING:
A., Mrs. K4
Elizabeth B. M7
Phoebe I4,K4,L4
William, Mrs. A4
WHITMAN:
Celia K7
L. C., Mrs. B10
R., Mrs. K6
WHITNEY:
Elmy D8
Elsie D8
Maria J8
WHITEMORE:
Hoxanna H8
WHITTIER:
Elizabeth M. H8
WICKES:
Elizabeth E8
WIGGINS:
G. H., Mrs. K8
WILBUR:
Sarah E9
WILCOX:
Cornelia, Mrs. G8
Elizabeth G8
Phoebe F. G8
WILDER:
Betsey B8
Betsey B. M7
WILMARTH:
G. H., Mrs. F9
WILKINSON:
S., Mrs. F7
WILLARD:
E., Mrs. D7
M., Mrs. M7
Mary W. G9
WILLEY:
Statira F7
WILLIAMS:
Glen, Mrs. L10
J. D., Mrs. C9
J. J., Mrs. H8
L. B., Mrs. C10
Millie, Mrs. B11
Minnie L8
C., Mrs. B9
WILLIAMSON:
Sally E6
WILLIS:
Louise S. B11
WILLSON:
Emily L. J9
WILSON:
D., Mrs. H7
Eva B10
Mary E. M8
Mary R. F8
WINDER:
Alice E. L8
WING:
Ann H. D8
J. W., Mrs. F8
James, Mrs. D7
WINSLOW:
B., Mrs. K5
WINSOR:
C., Mrs. A6
Minnie G. G8
WINTERS:
F. R., Mrs. G9
WINTHROP:
Dorothy C11
WINTON:
Katharine H8
WISSER:
J. J., Mrs. J9
WISWALL:
Mrs. A2
Priscilla A4
Priscilla G4
WOODBURY:
Sarah F8
WOODMAN:
F. W., Mrs. B11
Laura J. H8
WOODSON:
Olive K7
WOODWARD:
C., Mrs. F7
Myra F7
WOOLSEY:
W. W., Mrs. J8
WORK:
Polly F7
WORRELL:
R., Mrs. E9
WORTH:
Caroline J7
WOTTON:
N., Mrs. I6
WRIGHT:
Afton L9
Anna M. L9
Deborah, Mrs. M6
Charlotte H9
E. L., Mrs. I9
E. L., Jr. L9
Elizabeth D7
Emma F. H8
F. B., Mrs. J9
Geraldine L9
J. B., Mrs. G8
Mary A. I6
R. Bradford L9
Rachel A5,J5
Rachel V. L9
Velma L9
W., Mrs. C8
W. Bradford L9
WRISLEY:
N. C., Mrs. D8
WYNDHAM:
Felicia H9

YOUNG:
A. H., Mrs. H9
C. H., Mrs. C9
Cornelia, Mrs. G8
H., Mrs. G7
J., Mrs. J7
Mary I8
ZINK:
Irene B10

LANDING OF THE PILGRIMS, FROM AN OLD ENGRAVING

Courtesy of The Historical Society of Pennsylvania.

ZZ 00844 74

2A